



Shepherd

UNIVERSITY

*President's Report and
Honor Roll of Donors
2015-16*

2015-16 Board of Governors

Marcia K. Brand Chair Martinsburg	Hunter Cutlip Student Representative Clarksburg
John Younis Vice Chair Shepherdstown	Mona Kissel Classified Employee Representative Martinsburg
D. Scott Roach '80 Secretary Martinsburg	Eric J. Lewis '95 Shepherdstown
John F. Beatty Martinsburg	Tia McMillan Shepherdstown
Jason S. Best Faculty Representative Shepherdstown	Chad Robinson '96 Charleston
Bridget Cohee Martinsburg	

2015-16 Foundation Board of Directors

Michael A. Smith '89 President Winchester, Virginia	Christopher S. Colbert '95 Shepherdstown	Timothy B. McShea '80 Frederick, Maryland	David B. Wing Myersville, Maryland
Ramon A. Alvarez '62 Vice President Shepherdstown	Heidi M. Hanrahan Shepherdstown	Andrew D. Michael '75 Berkeley Springs	Karl L. Wolf '70 Shepherdstown
Julia M. Connell '84 Treasurer Charles Town	Kenneth E. Harbaugh Williamsport, Maryland	Gina Miller-Walters '10 Martinsburg	Directors Emeriti James A. Butcher Shepherdstown
Allen L. Lueck '67 Secretary Shepherdstown	Mary J.C. Hendrix '74 Shepherdstown	M. Elizabeth "Liz" Oates Shepherdstown	Jane Ikenberry-Dorrier '65 Scottsville, Virginia
Monica W. Lingenfelter Executive Vice President Hagerstown, Maryland	Brian K. Jackson '87 Toluca Lake, California	Tony W. Price '93 Shepherdstown	David T. Newlin '76 Winchester, Virginia
John F. Beatty Martinsburg	Robert H. Jensenius '72 York, Pennsylvania	J. David Rickard '56 Greensboro, North Carolina	
Jason S. Best Shepherdstown	Jerry P. Kerr '68 Winchester, Virginia	Christopher E. Sedlock Charles Town	
Robert H. Chuey II '91 Washington, D.C.	William E. Knode, Jr. '58 Shepherdstown	Stephen G. Skinner Charles Town	
	Eric J. Lewis '95 Shepherdstown	Wanda G. Smith Shepherdstown	
	Elizabeth S. Lowe '52 Shepherdstown	Larry A. Strite '60 Shepherdstown	

2015-16 Alumni Association Board of Directors

Christopher S. Colbert '95 President Shepherdstown	Gina Groh '86 Charles Town	Al Young '98 Arlington, Virginia	Larry Strite '60 Shepherdstown
Nelson Vazquez '86 Vice President Charles Town	Brian K. Jackson '87 Toluca Lake, California	Cindy Vance '88 Martinsburg	Charles VanMetre '56 Shepherdstown
Kevin Starliper '91 Treasurer Martinsburg	Matthew Kradel '99 and '00 Martinsburg	Lindy Ybarra '11 Shepherdstown	Robert Wantz '55 Hagerstown, Maryland
Gina Miller-Walters '10 Secretary Martinsburg	Robin Moses '88 Lorton, Virginia	Britny Compton Student Representative	Chris Wooten '87 Fallston, Maryland
Jim Auxer '69 Shepherdstown	Francine Phillips '82 Shepherdstown	Directors Emeriti Scott Bradford Doleman '95 Inwood	
William Baker '88 Shenandoah Junction	TJ Roccograndi '13 Falling Waters	Robert "Bob" Fleenor '74 Martinsburg	
Lynn Carr '68 Mt. Airy, Maryland	Sandy Sponaule '95 Shepherdstown	Paul Hillyard '58 Winchester, Virginia	
Rachel Crum '08 Jefferson, Maryland	Blake Truman '04 Chambersburg, Pennsylvania	Tripp Lowe '95 and '97 Shepherdstown	
	Lauren Winebrenner '13 Inwood		

About this publication

The *President's Report and Honor Roll of Donors* recognizes donors to Shepherd University during the 2015-16 fiscal year and provides an overview of Shepherd activities and events during the academic year. This publication is produced by the Shepherd University Foundation and Office of University Communications.

On the cover

The ram statue on the Walter Barr Plaza at Ram Stadium is a popular campus focal point.

Photo by Cecelia Mason

Back cover (l. to r.):

☞ Snyder Hall on King Street sports autumn colors.

☞ Popodicon and its gardens are being transformed by the work of volunteers.

☞ The view from West Campus looking east shows the Center for Contemporary Arts I.

Photos by Cecelia Mason

From the President

The hundreds of alumni and friends of Shepherd University listed in this annual report are a testament to the devotion and pride that we all feel toward this remarkable university.

You believe strongly in Shepherd University, as do I. Your generosity provides much needed scholarship support for deserving students, as well as faculty and academic program support. Your financial investment allows our academic programs to thrive and shine.

A wonderful example of alumni and community members stepping up in support of Shepherd is the Business 2020 committee that began raising funds earlier this year to establish a much needed School of Business. In the group's initial meeting, many of the committee members wrote checks or made pledges to establish a School of Business, an initiative to restore Shepherd's business administration program to preeminence as we train the next generation of business leaders.

It is this sort of belief in Shepherd University that allows us to move forward, even during these times of declining state budget support (Shepherd receives just 15 percent of its budget from the state).

This year, the Shepherd University Foundation has taken on a larger role by partnering with the university to build a new residence hall on West Campus, which our students named Potomac Place. This is an excellent example of the public-private relationships we are developing to advance our university—by thinking creatively about ways to accomplish institutional goals.

With your continuing support—both financial and volunteer—we can make the university that we all love the best in the state as we train the next generation of leaders and model citizens.

I thank you sincerely for your vital support.

Mary J.C. Hendrix '74
President



President Mary J.C. Hendrix '74

2015-16 Facts and Figures

Tuition (per year):

\$6,830 In-State Resident
\$16,628 Out-of-State Resident

Room and Board (per year):

\$9,760

Enrollment:

Full-time Undergraduate: 2,935
Part-time Undergraduate: 714
Full-time Graduate: 66
Part-time Graduate: 146

Undergraduate Degrees Offered:

Bachelor of Arts
Bachelor of Fine Arts
Bachelor of Music Education
Bachelor of Music Performance
Regents Bachelor of Arts
Bachelor of Science
Bachelor of Science in Nursing
Bachelor of Social Work

Most Popular Majors by Enrollment:

Nursing: 433
Business Administration: 291
Secondary Education: 289
Recreation and Leisure Studies: 273
Biology: 203

Graduate Degrees Offered:

Master of Arts in College Student
Development and Administration
Master of Arts in Curriculum and Instruction
Master of Arts in Teaching
Master of Business Administration
Doctor of Nursing Practice



First doctoral program enrolls 15 students

Shepherd University welcomed 15 students to its first-ever doctoral program, the Doctor of Nursing Practice (D.N.P.), in August 2016. The program offers three concentrations: nursing leadership-education, nursing leadership-administration, and nurse practitioner-family nurse practitioner.

Shepherd accepts 5 Star Challenge, new Veterans Center opens on Princess Street

On Veterans Day 2015, Shepherd accepted the 5 Star Challenge, an initiative that encourages all of West Virginia's two- and four-year institutions to adopt a set of standards to help veterans achieve an education. The 5 Star Challenge coin is a tribute to the military tradition of issuing "challenge coins" to service members who embody the values and standards of their military units. A ribbon-cutting on February 10, 2016, officially opened a Veterans Center on Princess Street in the newly renovated Shepherd Free School. The center was furnished and equipped through a \$12,000 donation from the Shepherd Fund Leadership Giving Circle. The center provides veterans with a place to meet with other veterans as they transition to college and a place to study.



Cecelia Mason

Opposite page, clockwise from top left: Dr. Mary J.C. Hendrix '74 was named Shepherd's 16th president during an installation ceremony held April 8, 2016. She is pictured at a reception with Chancellor Paul Hill of the West Virginia Higher Education Policy Commission. The inauguration featured two days of festivities including an energy symposium, concert, Relay for Life torch lighting, ice cream social, and leadership summit.

Former Iowa Congressman and National Endowment for the Humanities chair James A. Leach was the speaker at the 143rd Commencement ceremony on May 7, 2016. Leach was awarded a Doctor of Laws honorary degree and is shown being hooded by Dr. J.B. Tuttle, president of the Faculty Senate, and Dr. Marcia Brand, chair of the Shepherd University Board of Governors. Also honored during the ceremony were philanthropist Randy Smith of Berkeley County, who received an honorary doctorate, and Dr. Sylvia Manning, interim president of Shepherd, and her husband Thomas Blondell, who received the President's Award. A total of 768 degrees were awarded, including 63 master's degrees.

Shepherd University broke ground on a new West Campus residence hall on June 22, 2016. The 80,866 square foot, \$22 million residence hall is slated to open by August 2017 and is being built through a public-private partnership, a first for Shepherd. Shepherd, the Shepherd University Foundation Sustaining Organization, and EdR Collegiate Housing, a private company that has built and manages student housing in a number of states, are partnering to construct the residence hall near the Center for Contemporary Arts I. The architect for the project is Design Collective of Baltimore, Maryland, the same firm that designed Shepherd's Erma Ora Byrd Hall on East Campus. The construction company is Harkins Builders, of Baltimore/Washington/Philadelphia.

Art programs accredited by NASAD

The Department of Contemporary Art and Theater was approved for membership in the National Association of Schools of Art and Design (NASAD). The B.A. in art education and the B.F.A. in graphic design, painting, photography, computer imagery, printmaking, and sculpture were approved for accreditation. Shepherd's program is only the second in West Virginia to receive the accreditation.

CCA II designated LEED Silver certified

Shepherd's Center for Contemporary Arts II is the first building on campus to become LEED certified. CCA II has been designated LEED Silver by the U.S. Green Building Council. LEED stands for Leadership in Energy and Environmental Design and is a rating system that determines a building's energy efficiency. CCA II is one of the few college campus buildings in West Virginia to achieve certification.

Shepherd and BRCTC sign two agreements

Shepherd and Blue Ridge Community and Technical College in Martinsburg signed two new articulation agreements that allow students to seamlessly transfer from Blue Ridge's Associate of Arts in liberal arts program directly into Shepherd's Regents Bachelor of Arts degree program and Bachelor of Arts degree program with a major in history without losing any college credits. This is the eighth shared transfer agreement the two institutions have signed.

Evanisko named W.Va. Professor of the Year

Sonya Evanisko, professor of art and coordinator of the painting program, was named the 2015 West Virginia Professor of the Year by the Faculty Merit Foundation on March 30, 2016. Evanisko, who has worked at Shepherd since 1993, teaches courses in painting, drawing, visual thinking skills, and professional practice with an emphasis on empowering students to have successful careers.



Sonya Evanisko

HLC reaffirms Shepherd's accreditation

Shepherd University hosted a site team visit by the Higher Learning Commission, one of the six regional agencies that accredit U.S. colleges and universities at the institutional level, for a reaffirmation of accreditation on March 7 and 8, 2016. Shepherd University met all five criteria for accreditation.

CATF awarded Governor's Art Award

The Contemporary American Theater Festival (CATF) received an Organizational Medallion for Excellence in Support of the Arts during the Governor's Arts Awards Gala on March 10, 2016. This is the third time CATF has received a Governor's Arts Award.

International scholars honor society launched

The Shepherd chapter of Phi Beta Delta honor society for international scholars had its founding induction ceremony on April 5, 2016. This is the first chapter in West Virginia and one of 180 chapters around the world.

Business 2020 raising funds for School of Business

Shepherd and the Shepherd University Foundation launched the Business 2020 committee in summer 2016 to raise \$600,000 to help fund a School of Business which will launch in 2017 under the leadership of Dr. Ben Martz, dean of business school development. He will become dean of the School of Business next year.



Kushin's social media study wins top award

Dr. Matt Kushin, associate professor of mass communications, presented a study showing that students who take part in Hootsuite University social media training perceive that they are better prepared for internships and jobs. The study, titled "Hootsuite University: Equipping Academics and Future PR Professionals for Social Media Success," was presented at the annual conference of the Association for Education in Journalism and Mass Communication in August 2015 in San Francisco, where it won the top teaching research paper award from the public relations division. The study was also published in the February 2016 issue of the *Journal of Public Relations Education*.

Opposite page, clockwise from top left: Dr. Laura Clayton, professor of nursing education, received a three-year, \$1.4 million grant in July 2016 from the Health Resources and Services Administration to develop an interprofessional collaborative practice environment for nursing, medical, and allied health professional students.

Dr. Richard Stevens, associate professor and college student development and administration (CSDA) graduate program coordinator, was the recipient of the Storer College Faculty Award, which recognizes a faculty member who incorporates diversity and social justice into the classroom, research, scholarship, and interaction with students. He co-founded Shepherd's civility response team.

Dr. Sharon Mailey, director and chair of the Department of Nursing Education, received the American Association of Colleges of Nursing Advocate of the Year Award on March 20, 2016.

Dr. Clarissa Mathews, professor of environmental and physical sciences and chair of the Institute of Environmental and Physical Sciences, was the senior author of a paper published in the April 22, 2016 issue of the Entomological Society of America's journal *Environmental Entomology* that explored whether special glands on peach trees that produce nectar help keep beneficial bugs in orchards.

Dr. Jonathan Gilkerson, assistant professor of biology, was the coauthor of an article published in the journal *Science*. The groundbreaking research discovered a mechanism that allows plants to survive under adverse conditions.

Shurbutt receives \$118,868 NEH grant

Dr. Sylvia Bailey Shurbutt, professor of English and Appalachian studies program coordinator, received a \$118,868 National Endowment for the Humanities (NEH) grant to offer a summer seminar in Appalachian studies for public school teachers in July 2016. This is the second NEH grant Shurbutt has received. She received a \$99,000 grant to host a similar seminar, which took place in July 2013.

Nolan appointed to council by Governor Tomblin

Dr. Colleen Nolan, dean of the School of Natural Sciences and Mathematics, was named by Gov. Earl Ray Tomblin to serve on the Science and Research Council of the West Virginia Higher Education Policy Commission. Her term will end June 30, 2018. The Science and Research Council works to increase the capacity of West Virginia and its colleges and universities to attract, implement, and use cutting-edge, competitive research funds and infrastructure. Members of the council provide expertise and policy guidance on federal and state programs, including EPSCoR, the West Virginia Research Trust Fund, and the Research Challenge Fund.

Plautz and student featured in online journal

Dr. Carol Plautz, associate professor of biology, and Hannah Williams, a senior from Bunker Hill majoring in biology, were featured in the *Journal of Visualized Experiments* (JoVE), an online peer-reviewed scientific video journal. They performed experiments for the camera on immature frog eggs, called oocytes. The experiment involves using the oocytes from *Xenopus laevis*, or the clawed frog, which is native to sub-Saharan Africa, to try to identify genes that are responsible for causing the lens of a vertebrate's eye to form.

TRiO Program awarded \$1.1 million grant

In August 2015, a U.S. Department of Education \$1.1 million grant was awarded to the TRiO Student Support Services program, which helps students who are first-generation college students, have disabilities, or who meet income guidelines set by the federal education department. The TRiO program, under the leadership of Cynthia Copney, clinical assistant professor and director of TRiO Student Support Services, finished its fifth year. This grant allows TRiO to continue for another five years.

Gardening and smart lunch initiative launched

Dr. Danielle Hollar, adjunct faculty member, is working with eight elementary schools in Berkeley and Jefferson counties to teach children the benefits of eating healthier foods. The Department of Health, Physical Education, Recreation, and Sport (HPERS) received a \$100,000 subcontract from West Virginia University to implement a gardening education and Smarter Lunchroom program in the Eastern Panhandle through the U.S. Department of Agriculture Supplemental Nutrition Assistance Program-Education (SNAP-Ed).

Social Work picked to provide foster parent training

A \$201,519 Title IV-E Training Contract between the social work program and the West Virginia Department of Health and Human Resources was renewed. Under the contract, Shepherd provided training in a 15-county area for potential foster parents and for DHHR employees during 2015-16. Shepherd has been involved in the program for 22 years.

Tudor travels to Cuba with COPLAC

Dr. Robert Tudor, associate professor of music and chair of the Department of Music, was one of 23 professors from schools that belong to the Council of Public Liberal Arts Colleges (COPLAC) who traveled to Cuba, December 13-19, 2015. COPLACuba was sponsored by the government organization Instituto Cubano de Investigación Cultural Juan Marinello (Cuban Institute of Cultural Research).

Best leading gravitational wave astronomy project

Dr. Jason Best, professor of astronomy and astrophysics, is leading research at Shepherd on gravitational wave astronomy with a \$100,000 grant over the next five years. The project is part of a \$20 million grant from the National Science Foundation to West Virginia's Experimental Program to Stimulate Competitive Research (EPSCoR). The grant is used for a research project called Gravitational Wave Astronomy and the Appalachian Freshwater Initiative and includes the participation of several universities and the National Radio Astronomy Observatory in Green Bank. Up to 10 students will participate over the five-year period.

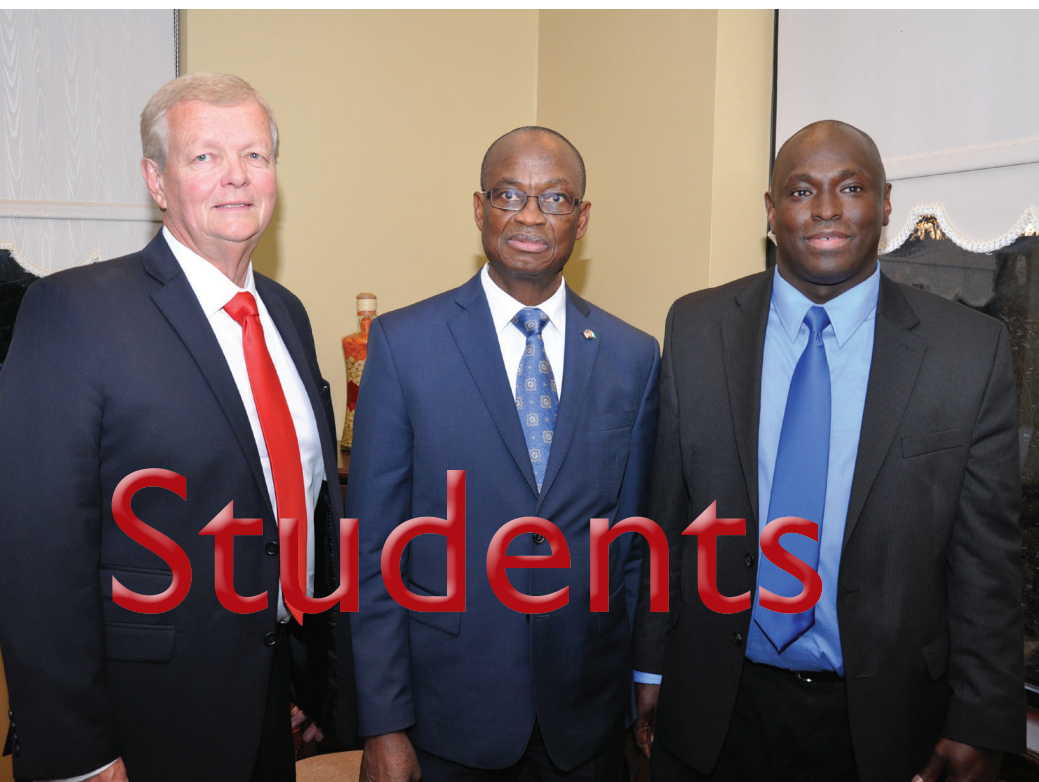

Students attend statewide leadership conference

Four of Shepherd's six SGA officers—Caroline Shamberger, vice president, a psychology major from Morgantown; Da'Shawn Long, treasurer, a nursing major from Winchester, Virginia; Kahlen Browning, secretary, a business administration major from Bolt; and Katlyn Simmons, campus relations officer, a communication and new media major from Harpers Ferry—attended the 11th annual Student Leadership Conference May 16-18, 2016 in Jackson's Mill. The statewide conference was sponsored by the West Virginia Higher Education Policy Commission, the West Virginia Community and Technical College System, and Shepherd. Megan Ball, a graduate assistant for student conduct and the Washington Gateway program, served on the conference planning committee.

Opposite page, clockwise from top left: The Shepherd University Visual Arts Collective, a student organization in the Department of Contemporary Art and Theater, hosted the third annual Art Market in December 2015 where students offered their artwork and crafts for sale. Rhonda Smith, art department chair, said the annual event gives students a real-life opportunity to market their work.

Shepherd's football team won the Mountain East Conference title in 2015. For the first time in school history, the Rams advanced to the NCAA DII Championship game where they fell to Northwest Missouri State, 34-7. The Rams finished 13-1 with a 10-0 record in conference play.

The 16th annual Day of Service took place August 18, 2015, when 100 students and 20 faculty and staff members volunteered at 23 nonprofit sites throughout Jefferson and Berkeley counties, including Goodwill Industries, the Boys and Girls Club of Jefferson County, St. Andrews Mountain Community Center in Jefferson County, the Promise Neighborhood Initiative in Martinsburg, and Yankauer Nature Preserve in Berkeley County. Shepherd students who volunteered during the Day of Service at the Shepherdstown Visitors Center were (l. to r.) Haleigh Shawyer, Liz Mott, Jack Younis, and Danyel VanReenen.

Alumnus Ken Lowe '71 (l.), of Shepherdstown, hosted a November 13, 2015, reception for M.B.A. student Siriki Diabate (r.), winner of the Lowe Family Award. The event included a special guest, Cote d'Ivoire Ambassador Diabaté Daouda. The Lowe award honors students for high academic achievement and outstanding service to the university.

NASA research grants awarded to biology majors

Three biology students were awarded undergraduate research fellowships by the NASA West Virginia Space Grant Consortium. Kyle Clark of Sterling, Virginia, and Marshall Hoffmaster and Sierra Fowler, both of Hagerstown, Maryland, received \$4,500 grants giving them the opportunity to work with a Shepherd professor to conduct research during the summer and academic year. Each student was awarded an additional \$500 to use toward conference travel.

Student painting part of national juried show

A painting by Sam Boder was part of the Fifth Annual National Juried Exhibition at Marshall University's Visual Arts Center in Huntington. Boder was one of 30 artists from across the country selected for the show. His work, *The Unknown Lives Around Us (III)*, a 30 by 50 inch self-portrait, was on display during February 2016.

Jamaica trip provides teaching, nursing experiences

Four teacher education and six nursing students traveled to Jamaica where they had the opportunity to participate in teaching and clinical experiences in schools and hospitals and to visit other educational and cultural settings during March 2016. Shepherd offers the Jamaica study abroad trip to nursing and teacher education students every other year.

Five teams earn Mountain East Conference honors

In addition to the football team, also winning Mountain East Conference accolades were MEC championship teams—men's golf, baseball, and lacrosse. Softball won the MEC North Division championship.

Kappa Delta Pi chapter, officer recognized

Chelsea Wilson, an elementary education major from Baker, was one of 16 Kappa Delta Pi officers recognized for outstanding leadership during the society's biennial conference held October 22-24, 2015, in Orlando, Florida. The Shepherd chapter of the international honor society in education was one of four to receive the Phoenix Award for improved chapter programming, student leadership, and membership. The chapter also received a Program Award for Professional Development and a Program Award for Community Service.

Students present at international conference

Shamika Bruinton, a sociology major from Woodbridge, Virginia, and Micah Johnson, a college student development and administration master's degree student from Austin, Texas, attended the Advena World International Conference in Washington, D.C., on December 9, 2015. Bruinton and Johnson presented a poster and presentation titled "Survey of Multicultural Education in the Media and on Campus," in which they described the importance of multicultural education and the effectiveness of multicultural pedagogy in creating positive images of minority group members.

Psychology major presents research at Harvard

Caroline Shamberger, a sophomore psychology major from Morgantown, made a presentation at Harvard University about food literacy research she's conducting with the Design for Food Literacy program in Oregon. She traveled to Harvard March 25-26, 2016 to make the presentation at the annual Just Food? Forum on Land Use, Rights, and Ecology.

Two students take top prizes at English symposium

Two students received top prizes at the 24th Annual West Virginia Undergraduate English Symposium March 19, 2016. Chloe Powers, of Inwood, won first place for best-written essay for "The Mother's Influence and the Man's Power in *Uncle Tom's Cabin*," and Michael Barbour, of Martinsburg, won first place in outstanding presentation of his paper "Uncle Tom's Empire: Cultural Colonialism in *Uncle Tom's Cabin*."

Nursing students awarded research scholarships

Three nursing students were each awarded \$300 Nursing Research Scholarships during the seventh annual Nursing Research Conference hosted November 5, 2015 by Shepherd's Department of Nursing Education and the Martinsburg VA Medical Center Evidence-Based Research Council. Stephanie Santella and Brianna Kimpel, both of Charles Town, received the undergraduate awards based on their exemplary academic performance and leadership skills. Connie Willard, of Berkeley Springs, received the VA award for her exemplary use of evidence-based practice skills in the clinical environment.



Frye '79 wins Nevins-Freeman Civil War award

Dennis Frye '79 received the 2015 Nevins-Freeman Award from the Civil War Round Table. The author of nine books and many articles about the Civil War, Frye received the award for his work in helping the public understand Civil War history. The chief historian at Harpers Ferry National Historical Park, he is co-founder and past president of the Civil War Trust.

Barron '73 named 2016 Distinguished Citizen

Denny Barron '73 was named the 2016 Distinguished Citizen in April by the Mannahoac District of the Boy Scouts of America. Barron, executive vice president and chief operations officer at Jefferson Security Bank in Shepherdstown, has been a volunteer for four decades with community groups including 4-H, Jefferson County Fair, and Shepherdstown Fire Department.

McCormick '14 receives Associated Press awards

Elizabeth "Liz" McCormick '14, the Eastern Panhandle reporter and producer for West Virginia Public Broadcasting, received the Virginias Associated Press Broadcaster's Superior Award for best feature or human interest story and a regional Edward R. Murrow Award for the best use of sound, both for her story "A Civil War Christmas."

Opposite page, clockwise from top left: The Athletic Hall of Fame inducted four members during the annual event held in October 2015. Pictured are (l. to r.): Cheryl Roberts '80 (basketball, softball, and tennis), Chris Bradshaw '04, who accepted the award for his brother David Bradshaw '06 (golf), Chris Stambaugh '95 and '07 M.A. (tennis player and coach), and Tim Ready '00 (football). The medallion winner was Joan Pope '74, senior women's athletics administrator emerita.

The 2015 Outstanding Alumnus of the Year was Wayne Wilson '81. A Shepherd Hall of Fame member, Wilson has served as an assistant coach for the Rams football team for 11 years. Wilson spent nine years playing professional football for the Houston Oilers, New Orleans Saints, Minnesota Vikings, and Washington Redskins.

Members of the 1955 undefeated football team, celebrating their 60th reunion during Homecoming 2015, had ringside seats at McMurran Hall to watch the homecoming parade and were honored later that day at the football game.

McCoy '87 named president of DePauw University

Dr. D. Mark McCoy '87 was named the 20th president of Indiana's DePauw University. He had served as the dean of the School of Music at DePauw since 2011. Previously he served as a music professor for 16 years at Shepherd and was the chair of the Department of Music.

Dodson '01 named a CNN Hero

Craig Dodson '01 was named a CNN Hero for work he is doing to help young people living in public housing in Richmond, Virginia. He founded the Richmond Cycling Corps, a nonprofit organization that uses bicycling to help young people get out of public housing neighborhoods. CNN chooses 25 heroes each year. The top 10, selected by an internal committee, will be featured on a television show at the end of the year.

Kitner '97 named Jefferson Security Bank CEO

Cindy Kitner '97 was named the president and CEO of Jefferson Security Bank. A certified public accountant, Kitner joined JSB in 2005.

Sponaugle '95 named Alumni Association president

Sandy Sponaugle '95 was named the president of the Shepherd University Alumni Association. The founder of Platinum PR in Shepherdstown, she has served on the alumni board since 2008.

Frye '09 M.A. named to new post at Shepherd

Holly Morgan Frye '09 M.A., assistant vice president for student affairs at Shepherd, was appointed director of community and congressional relations by President Mary J.C. Hendrix '74. As director of community and congressional relations, Frye works with community leaders to enhance and expand partnerships and to coordinate activities between Shepherd University and the community. She serves as the liaison working with congressional offices on Shepherd's behalf.

Cullen '05 wins regional press association awards

Graham Cullen '05, a photographer with the *Frederick News-Post* in Frederick, Maryland, won several awards from the Maryland-Delaware-D.C. Press Association. He took first place in four categories and second place in two categories.



Dr. Mary J.C. Hendrix '74

Hendrix '74 leads cancer research team

Dr. Mary J.C. Hendrix '74, Shepherd University president, is the senior author of findings published in the journal *Cell Cycle* about the molecule Nodal, which holds promise as a novel target in treating aggressive cancers, especially triple-negative breast cancer. The study was supported by a grant from the National Institutes of Health (NIH) and the Northwestern Memorial Foundation Dixon Translational Research Grant. Additional support was received through a Junior Investigator Award from the Brinson Foundation and the Kennedy Foundation at Presence Saint Francis Hospital.

Books published by alumni

Alumni who published books during 2015-16 include:

- Roger Engle '70, *Stories from a Small Town: Remembering My Childhood in Hedgesville, West Virginia*
- Dr. Vanda Wark '73, *Juliana, Volume 1: 1941-1944*
- Jesse Shultzaberger '99, *Foundation of Drumming: An Incremental Approach to the Drumset*
- Dr. Rob Bell '00, *Don't "Should" On Your Kids: Build Their Mental Toughness*
- Kevin Pawlak '14, *Shepherdstown in the Civil War: One Vast Confederate Hospital*



Honor Roll

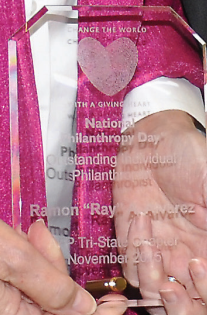

Donors by Giving Level

Thank you for your generosity and dedication to Shepherd University. The following lists are a compilation of all donors who made gifts or commitments to the university during the 2015-16 year. Great care was taken when preparing the Honor Roll of Donors. If there are corrections to be made, please contact the Shepherd University Foundation at 304-876-5195 or by email to brugh@shepherd.edu.

Heritage Circle

\$250,000+

Jason Aufdem-Brinke and Kathryn Pong
Nora Roberts '03

Leadership Circle

\$50,000-\$99,999

Charles '56 and Jacqueline Stratton Yates*

President's Circle

\$10,000-\$24,999

Jennifer Ewing Allen*
John C. Allen, Jr.
Susan Cranford Batten '77
Kenneth '76 and Natasha Boone*
Jonathan Eldridge
Erdem and Joan Ergin*

*McMurrin Society Member

*President's Club

*Deceased during 2015-16

Allen '67 and Sara Taylor '67 Lueck**
Suzanne Shipley and Randall Wadsworth*
Paul and Lisa Welch*
John H. '88 and Lisa Blunt '87 Wolff*
Alfred '89 and Laura Young*

Shepherd Club

\$5,000-\$9,999

Ramon '62 and Mary Alvarez*
Elise and Martin Baach*
Thomas Blondell and Sylvia Manning*
Ray and Susan Gillette
Theodore '76 and Pamela Clark '77 Gillette
Mary J.C. Hendrix '74 and Charles Craft
Kevin P. Howley '95
Rob and Mary Logan Hoxton
Michael W. Hudson '72*
Eugene '83 and Christine Lugat*
Keith and Holly '04 McCall
Robert and Tia McMillan*
William '65 and Judy Passwaters
D. Scott '80 and Linda Hottel '81 Roach*
Robert B. Seem '04*
Wesley and Kathleen Shipley
Jeffrey S. Shultz '63
Michael A. '89 and Wendy Peccatiello Smith**
Jack Spadaro
Richard S. Wachtel '68

Joseph '66 and Elizabeth Strider '67 Walter
Karl L. Wolf '70**

Rumsey Club

\$1,000-\$4,999

Christopher and Lauren Ames*
Paul '70 and Judith Harris '70 Armstrong*
James '58 and Vizana Artz
Troy and Rose Atkinson
Dan '64 and Karen Emmart '65 Baker
Helen Cook Barrow '40*
Rodney L. Bartgis '81*
R. Scott Beard and Alan Gibson*
Mary Bell and Sandra Jenkins*
William Blair and Susan Mentzer-Blair '72*
John and Pam Newbern Boyle
Jerome and Elsie Bradford
Marcia Brand and Mark Outhier*
Leslie and Bonnie O'Rourke '63 Brannon
John Bresland and Beth Batdorf
Charles and Patricia Brown
Gat and Susan Caperton*
Warren '67 and Carole Hall '65 Carter
Joseph P. Catlett '80*
Jay M. Cohen
Larry T. and Geraldine Crawley-Woods
Mark H. Curley*

Julia Davis and Leonard Frenkil*
Michael and Carol Del-Colle
Stephen '88 and Dana Willis '90 Denton
Martha Doss
David and Cathy Dunlop*
Carol Ann Thatcher Van Evera '64 and Don Durand*
John '61 and Pat Moler '60 Egle*
Wilma Cooper Elliott '72
Maria Evans-Brown '90 and Ronald Brown
Patricia Filon
Michael '92 and Stella Hickerson '00 Folk
James E. Franke '85
Vicki '70 and C. Robert Fulk
Rebecca Upton Grandle '78
Robert T. '62* and Elsie Turner '62 Grant*
Michael Groves
Frank '95 and Mary Ann Hamilton
Kenneth and Kittylee Nye '74 Harbaugh*
William and Therese Harlow
Jeffrey '69 and Jamie Bain Hedges
Richard and Kathleen Howard
Robert and Beverly Skinner '71 Hughes
Stanley '56 and Judith Life Ikenberry**
Stanley and Judith Jones
Harry and Carol Kable
Malcolm and Kay Kamin*
William '58 and Jo Ann Jackson '58 Knode
Christian '74 and Deborah MacCormack '74 Koerner*

Ann Marie Legreid*
Eric '95 and Joy Osbourn '91 Lewis
Jacqueline Lewis
William and Monica Lingenfelter**
Jean Litchfield
Ralph and Rosemarie Cannarella Lorenzetti
Elizabeth Snyder Lowe '52
Kenneth '71 and Mary Battista '70 Lowe*
Mitchell Lustig
Christopher '88 and Christina Olson Mack
Judith Gray '74 and Clarence '93 Martin
Pamela and Steven Masterman
Brent '89 and Lisa Gregory '90 May
Tim McCloskey
Timothy '80 and Carole Bollinger McShea*
Betty Myers
Françoise Nelles
Mary Elizabeth Oates*
Eric Obrokta
William and Sherrill Pantle
Donald '85 and Jacquelyn Parsons
Doris Perry '88 and Michael Burkey
Brian Peterson and Elizabeth Roberts
Richard and Donna Pill
Jeffrey and Carol Plautz
Rebecca and Philip Powers
Tony '93 and Shelly Price
Alexis '07 and Byron Reed
Eileen Reeder
Ronald R. Reeder II '64
Beth Rehberger
John T. Reynolds '64*
J. David '56 and Joyce Binner Rickard
Stanley W. Rote '65*
Cinda '81 and Michael Scales
Thomas and Rebecca Segar*
Norma Morris Siler '54*
Stephen Skinner and Jeffrey Gustafson**
Dennis and Anne Stewart '67 Small*

Jerome '74 and Pamela Butko '75 Smith
Nancy and Michael Spensley
Amanda Steiner '98*
Mark and Barbara Stern**
Michael '76 and Teresa Stout
Linda Margroff '69 and John '68 Strider
Larry '60 and Nancy Strite*
David E. Tabler
Robert '64 and Virginia Terpening
John '81 and Deborah Ford Thayer*
Paul and Susan Clohan '70 Thorniley*
Glenn Twigg, Jr. '73*
James and Carolyn Vigil
Henry and Dale Drennen Walter
Gina Bennett '10 and Robert Walters*
Michelle L. Whittington
Ronald '02 and Carolyn Coleman Widmyer
Jerry '71 and Nelda Grubb '71 Williams
Charles '59 and Peggy Oden Woodward*
James '70 and Gladys Cole Wright*
William and Patricia Knipe '77 Wright*
Mary Wysong '66
Everett L. Yore '83
Jack and Martha Young
John and Lisa Taka Younis*

Potomac Club

\$500-\$999

Marellen Aherne
John '72 and Janet Albert
James '71 and I. Kibby Albright
Manuel '74 and Pamela Arvon
Melissa Writt Axline '89
Bonnie Bailey '15
Margarita Baker
William '88 and Catherine '89 Baker
Vicki Barnard

Opposite page: Shepherd alumnus Ray Alvarez '62 was honored as the 2015 individual philanthropist of the year by the Association of Fundraising Professionals (AFP) Tri-State Chapter. The annual award recognizes individuals and organizations for their contributions to charities and causes in the states of Virginia, West Virginia, and Maryland. Ray is the former president of the Shepherd University Foundation and began serving on the Shepherd University Board of Governors in September 2016. As president of Shepherd's Scarborough Society since 2002, he has helped raise more than \$500,000 in support of Shepherd's library system. He is pictured here with his wife, Mary, at an October 29, 2015 reception held in his honor, where Stephanie Landes, president of the AFP Tri-State chapter, presented him with his award.

Kenneth '72 and Allaine '75
Barney
Madeline and Homer Barney
L. Dow Benedict IV and
Linda Benedict '81[‡]
Brooks and Rene Bennett
Deborah Bennett
Ronald R. Bennett '77
Laura Berkeley
Todd Birmingham
Charles and Brittani
Blachford
Linda and Patrick Blanc
Jeffrey and Denise Boehm
Peggy Oates Booth '53
James '65 and Sue Boyd
Joseph and Susan
Brookreson
Edward '56 and Vickey
Burgee
Martin Burke '11 and
Barbara Spicher
Donna and John Burns
Richard and Denise '74
Burns
James and Evelyn Poe
Butcher
Lanette and F. Samuel Byrer
Donna Callar
O. Winston Cameron, Jr.
Jean Smith Carper '52*
Wallace '69 and Donna Carr
William and Patricia
Carrigan
Charles Carter
Christopher '75 and Jody '75
Carter
Steven '80 and Melanie
Chmielewski
Nina and Darryl Clopper
Bridget Cohee and
Gerard Nevin
Berniece Jackson '77 and
Craig Collis
Christina Combs
Julia Gore Connell '84
Theresa and Sean Connor
Gregory '87 and Megan
Bolyard '91 Cooke
Gary '58 and Beverly
Cooper

***McMurrin Society Member**

***President's Club**

[‡]Deceased during 2015-16

Margaret Gore
Covington '54
Mark Cucuzzella and
Roberta DeBiasi
Pamela and E. Ross Curtis
Larry Z. Daily
Kelly Davenport
Susan Davis '77
Wayne '67 and Doris
DeLauter
Tammy Demick
John '64 and Joyce
Pulley '64 Deputy
Hugh '65 and Shirley Derr
Ronald '68 and Marsha
Dickerson
Jane Ikenberry '65 and
Lindsay Dorrier
Sara Douglass
Ann Ebersole
James and Ronda Sullivan
Eddy
Diana Eldridge
Jean Elliott '54
Michael '81 and Rebecca
Essis
Laura Faircloth
Melanie Files '70
John Hutzler '66 and Sheila
Fiocca-Hutzler
Diana Fisher
Arthur P. Foley
Robert '72 and Barbara
McDonald '71
Frankenberry
Gwen Mauck Frazee '78
Diane and Terence Fulton
Cathy Funk
Heather Gibson
James and Barbara Phillips
Gibson
John and Elizabeth Giese
Diana Gore
Jessie Goyne
Stephen and Gina
Householder '86 Groh
Daryl Grove '80
Michael '83 and Bethany
Groves
Ann Bradt Hammann '66
Ann Harkins and
Frankie Tan
Alice Hevner '67
Connie and Montie Hicks

Judy Bateman Hockman '80
Justin '07 and Megan '08
Hockman
Michael Hockman '78
Edwin '69 and Mary
Cockey '68 Hoeltzel
Eric '82 and Deena
Hockensmith '83
Hofstetter
Constance Hoxton
Ann Wilson Hummer '69*
Delmas Humphreys '68
and Patricia
Cupillari-Humphreys
John '66 and Sheila Hutzler
R. William '59 and Nikki
Timbrook '60 Isherwood
Brian Jackson '87 and
Tamara Meyer
J. Michael and Jean
Kingsbury Jacobs
Christopher and Sherri
Janelle
Christina Johnson
Susan Journell '82
Lisa Kable
Robert '65 and Carol '68
Kamensky
Henry and Amy '97 Kayes
J. Nicholas '74 and Shari
Kercheval
Edith Kirk '79
Richard and Kathy Klein
Keith '97 and Julia
Adams '01 Koenig
Kitty Koepping
Jennifer Peters '77 and
Raymond Kohlhepp
Julia Krall '15
Sara and Paul Lambert
Tiffany Lawrence '04 and
K. Stephen Morris
Thomas and Toni
McConnell '75 Leslie
Gary '66 and Carol Lewis
Maria and Michael Lorensen
John '74 and Dorothy
Lloyd '74 Lorenz
Robert and Dolores Lowe
Charles E. Lutman '67
Stephen '81 and Dawn
Zakarian '83 Lynch
Gerald '67 and Susan Lyons
Michael '93 and Tonya
Barney '94 Mackey

Thomas and Kathleen
Maiden
Sharon and Jerry Mailey
Debra Martin '76 and
Terry Dugger
Jonathan '08 and Beth
Mason
Karen Mason '15
Davitt McAteer and
Kathryn Lough
Teresa Ring McCabe '79
Melissa McDaniel
Jerald '69 and Linda
Largent '69 McGraw
Hugh A. McNaughton '65
Cynthia Meadows '93 and
Ronald Harman
Debora Funk Miles '75
Betty Miller
**C. David '63 and Barbara
Lewis '53 Miller***
Susan Mills
Sarah Moerschel
Roger and Anne
Grissinger '74 Munro
Bradford Myers '60[‡]
Suellen Myers
Richard L. Namolik
Ann Nawaz
Nancy Needy '55
Dawn Newland
**David '76 and Betsy '78
Newlin***
Charles and Rita Nieman
Colleen Nolan
Valerie Owens '76
Christine Parfitt
Christopher '82 and
Jennifer Parker
Ellen Parsons
Shirley Parsons
K. Alan and Helene Perdue
John '71 and Barbara
Hunt '71 Pichot
Lois Barrett Pierce '73
Ellen and Charles Potter
Babulal Pragani
B.J. Pumroy
Kathleen Quinones
Vera Reid
Patricia Rissler and James
Rogers
Douglas '53 and Joan
Gruver '53 Roach
Douglas and Carol Rockwell

Jeffrey T. Rogish
Richard and Stacie Rohn
Tracey and Jack Rohrbaugh
Lorraine Rose
Patricia Rucker
Karen Rudolph and
Jesse Jalazo
Nicole Saunders-Meske
Christopher and Tracie
Sedlock
Tracy and George Seffers
Malinda Shaver
Jo Shue-Powless
T. Ray and S. Bailey
Shurbutt
Joseph '80 and Julie Siler
Megan '07 and Gerren '12
Simms
Anne Smith '90
Richard '89 and Teresa '88
Smoot
C. Richard '56 and Evelyn
Snively
Bradley '82 and Susan
Stuckey '82 Snowden
Lee Snyder
Stanley and Susan
Walker '85 Sowers
Elizabeth Staley
James '68 and Mary '70
Staley
Linda Steg '88
Robert '91 and Trinsy '90
Stone
Nancy and John Streeter
John '68 and Linda
Margroff '69 Strider
Sylvia Myers Stubbs '68
Judy Szymialis '62
Jane Tabb
Susan Tarley
Jerry and Victoria '88
Thomas
Karen Tomimatsu '77
Joanne and Dave
Wadsworth
Connie '71 and Steven
Washburn
Francis and Viola Welch
Harding '70 and Claudia
Wescott
Gloria Elliott '63 and Arlie
Winters
Jack '77 and Betty Yankey

Paul G. '66[‡] and Carolyn
Zwior

Knutti Club

\$100-\$499

Sharika Abdul-Muhaimin
Tammy and Randy Abney
Roberta '62 and Sidney
Absher
Gary '86 and Amberly
Adams
William H. Adams
Skip Adkins
D. Lee Alekel
Cari Aliveto '97 and David
Rosen
Frank '71 and Susan
Johnston '70 Aliveto
Perry '88 and Denise All
Paul Allen
Marvin T. Allmond '01
Susan Alsip-Lawson '76 and
Duane Lawson
Chad and Kim Alvarez
Dianne and Michael Alvarez
Sophia Alvarez
Clayton '75 and Dana
Hendricks '78 Anders
Kari Andersen '97
Jeffery '86 and Valerie
Anderson
Roger '69 and Carolyn
Cline '70 Anderson
Don D. Andrews, Jr. '58
Paul '63 and Ramona Apple
Jeffrey '84 and Brenda
Ellis '84 Arndt
Pam Arnold and
Mark Dembinski
John R. Artz
Erwin and Carol Asam
Charles '67 and Carol Ash
Michael M. Athey '62*
Arthur Auxer '69 and
Dawn Fye
Virginia and Richard Avioli
Stephen and Rebecca
Ayraud
Kristy and Christopher Babb
Victor '61 and Beverly
Baczewski
Leon and Kimberly Bard
Shelly and Jack Bard
Roger A. Barney '61

Walter '62 and Connie Rectenwald '65 Barr
Dennis L. Barron '73
Gene R. Bartlett '80
Earl '67 and Arlene Kayur Batten
Todd '80 and Martha Barney '81 Beard
Theoda Becker '04
Katie Begole
C. Lynn Wiley '69 and Ben Bennett
Rene Bennett
Gabriel '97 and Jill Heavner '98 Benton
Jason Best and Sara Maene
Leonard and Cheri Beverage
Paul C. Bishop '67
Angela Blair '85 and Garland Elliott
Kathy Jo Tabler '80 and John Blue
Malcolm and Jean Boggs
Julia Booher
Dean '82 and Marie Chisholm '74 Botsford
Cynthia Boyd '75 and Rodney Woods
Scott Boyd '13
Dawn Hall '77 and Kevin Bracken
Norman '59 and Kadra Bradford
George '79 and Anita Bragaw
Wayne Braunstein '95 and Dannie Wall '93
Jean Bray '06
Mary Beth Wagner '85 and Philip Bressler
Chad '98 and Rebecca Goode Broadwater
J. Howe and Margaret Brown
Jaime '04 and Sherry Miller '73 Brown
Susan Brown and Arthur Wineburg
Robert and Donna Brown
Steve Brown
Rick E. Bruner
David '89 and Carolyn Waltz '89 Bryant
Lee W. Bullwinkel '64
Rebecca Burford

William '99 and Courtney Guenther '99 Burgan
Arthur L. Burgess, Jr. '02
Leslie Burzynski
Zelma Buskell
Daryl X. Butler
Michael F. Cajigao '81
Wayne '78 and Sara Cogan '78 Canada
Garnett '76 and Karen Braithwaite '72 Canby
Robert '72 and Sherry Carney
Lisa Carper '78
Ronald G. Carper '85
Peggy Byrd '65 and Terry Carroll
Enrico and Denise Caruso
Theresa and Charles Catlett
Aretha Champ '65 and Thomas Kees
Amy Chick
Steven '80 and Melanie Chmielewski
Heidi Clark '98 and Shawn Clark
Donald '77 and Patricia Clem
Lynn Cline
Mickey Cluesman
Lisa Coblentz '86
E. Stevenson '83 and Marci Cocke
Christopher '95 and Samantha Colbert
Gayle L. '75 and Cynthia Connor
Doris Clevenger Costello '51
Paula Mayes '71 and Brian Coupe*
Philip and Frances Cox
Lisa Crater
Stephanie Crum '13
James W. Crumbacker '68
Lisa M. Cunningham '97
W. Ross '58 and Karen '69 Cunningham*
Judith and Larry Daily
Ruth Daily
Janice Newbraugh
Danhart '73
John '85 and Donna Lee
Hedges '84 D'Antuono
Annamae Rohanic
Darton '63

Henry and Faye Byerly Davenport
James '77 and Cheryl Kelley '79 Deaner
David '89 and Cathy Clemmons '92 Decker
E. Gordon Demeritt
Marie and Walt DeWalt
Thomas '73 and Karen Dawson '74 Dickman
David '83 and Gina Fargo '81 Diehl
Steven '81 and C. Dawn Meadows '81 Diehl
Pedro '62 and Rebecca Diez
G. Benjamin '62 and Cherie Dillow
Ralph '56 and Nina Pownall '57 DiPasquale
Mary Beth Dalgarn
Dotton '80
Henny and Leo Driehuis
Dina Ducoffe-Perrone
George '58 and Thelma Duncan
Leo '67 and Rebecca Duncan
Michael P. Dyson '81
Daryl '85 and Barbara Eckard
Betty Crampton '99 and Larry Ecton
James '70 and Sue Taylor '67 Edwards
Eileen and Paul Elliott
Roger '70 and Gula Engle
Ronnie '63 and Dorothy Engle
Mary Clare '05 and James Eros
Margaret Eubank
James Fedorko '86
Patricia Flanagan '83 and James Fellows
Brenda Miller '94 and David Feltner
Michelle Fravel Files '06
Larry '92 and Racheal Fitzgerald
Cheryl Flagg '69
James '74 and Carolyn Gess '78 Fleenor
Joyce Akins '64 and Earl Fletcher
David W. Foley '79



Sam Levitan

Above: Members of the Joseph P. McMurren Society and their guests joined President Mary J.C. Hendrix '74 at the organization's annual dinner reception on May 14, 2016. The event is hosted by the president in honor of alumni and friends whose optimism, progressive thinking, charitable investments, and intense loyalty to Shepherd have resulted in their decision to share their lifelong financial achievements through estate and other planned gifts, ensuring crucial financial assistance for deserving students for generations to come. Pictured (clockwise, from top left) are Jim Auxer '69, Sandy Hamilton '06, Robbie Snyder, Ann Hummer '69, John Slonaker '69, President Hendrix, Erdem Ergin, and Joan Ergin. To learn more about joining the Joseph P. McMurren Society or to receive an invitation to the next annual dinner reception, please contact Monica Lingenfelter at 304-876-5397 or mlingenf@shepherd.edu.

John and Carol Ford
James '81 and Joanne Formal
Michelle Foust
Robert and Judy Fowler
William '70 and Susan Frazier
Randall '02 and Natalie '11 Friend
George E. Fries '62
Charles R. Frownfelter
James '68 and Holly Morgan '09 Frye
Lorna Benner '62 and Paul Frye
Jennifer and Brian Funkhouser
Leah and Roger Furr
Kay Dill Gabbert '68
Gary and Celeste Galati

Paul Garrard and Nelson Smith
F. Richard '65 and Cynthia Gastley
Susan and Scott George
Anthony J. Georgiana '08
Sherwin S. Ghaphery
Barbara Phillips and James Gibson
Justin Gildar '13
Roy '68 and Agnes Gindlesperger
John C. Gladhill '69
Marshall '01 and Angela Gladhill
Maurice '72 and Mary Lee DeHaven '74 Gladhill
Michael '84 and Laura Glazier

Tiffany Goddard
William '55 and Susan Golden
Michael C. Goode, Jr. '90
M. Wayne Goodrich '74 and Donna Bertazzoni
David '72 and Mary McGee '71 Gordon
David B. Gordon
Rachel '96 and Timothy Gordon
Michael E. Grant '79
Sandie '78 and Gary Grantham
William '76 and Kerry Hartsell '75 Grantham
Anthony '85 and Janice Green



Cecelia Mason

Left: Alumnus Joe Walter '66 was inducted into the Emeritus Club in 2016, 50 years after graduating from Shepherd with a degree in secondary education. Now retired from a career with Jefferson County Public Schools, Joe is a member of the Shepherd University Alumni Association (SUAA) and the Ram Gridiron Club.

"Joe is a big booster of Shepherd's football program and has been for many years," said fellow alumnus Al Lueck '67, who founded the Ram Gridiron Club. "He's always been supportive of our football team."

Joe is pictured here with Alexis Reed '06 and '13 M.B.A., director of alumni affairs, at the Emeritus Club Luncheon and Induction Ceremony on May 5. The annual event, held each year on Commencement weekend, honors Shepherd alumni who graduated 50 or more years ago. The Emeritus Club is a constituency organization of the Shepherd University Alumni Association, created to encourage the continuing involvement and engagement of alumni through friendship and fellowship to strengthen ties with the university.

Sally Ann Myers
Greenfield '66
Carole Griffith*
Carolyn Groves '79
Corinne '77 and Jeffrey
Gulin
Joseph C. Guy
Connie Keiter '70 and Craig
Hagelin
Bonzetta and Darryl
Hairston
Denise and Robert Haley
James '57 and Jeannette
Moore Hall
Christina Hammond '12
Lewis '93 and Traci Harden
Neal Hardie '12
Richard Hardy and Mitsy
Chambers-Hardy '92
Richard '72 and Patricia '73
Hare
Thomas '71 and Deborah
Harmon
Alisha Harper '00
Andrew '90 and Virginia
Harris
E. Wayne Harris '68
Sarah Holme '67 and
Norman Harris
Linda Myers-Hart '83 and
Daniel Hart
Sallye Morgan Heffle '57
Charles and Tammy Hertel

***McMurrin Society Member**
***President's Club**
**Deceased during 2015-16*

Dale C. Hicks '61*
Virginia Hicks
Charles '64 and Sharon
Higdon
C. William '62 and Mary
Bland '61 Hill
Donna Hill '86
Pamela Brooks '77 and Terry
Hilliard
**Paul '58 and Luella Jo
Hillyard***
Mark H. Hilt '67
W. and Betse Hinkley
Thomas and Kathleen Hintz
Lawson Hockman '70 and
Jacqueline Wolfe
Bradly Hoffman
Dennis L. Hoffman
Anthony T. Hoffmaster '87
William E. Holliway '66
Robert C. Horn '93
Jerry '73 and Susanne
Long '73 Horner
George '57 and Betty '78
Hott
Dennis Householder '76 and
Debbie Reed
Michael '85 and Patricia
Donahue '81 Howser
Douglas '78 and Terry Huffer
Barbara Humes '70*
Patti Humphreys
Elaine Hurd
Darren '89 and Lorri Anne
Ross '89 Iden
Kile T. Imus '05

Daniel '01 and Sally
Gavin '79 Jackson
David '78 and Sherri
Jackson
Michael '87 and Kathleen
Jackson
Teresa Janiak
Keith '82 and Tari '08
Janssen
Robert F. Jarvis '06
Lawrence '80 and Caroline
Jehle
Westley Jenkins '11
Robert '72 and Billie Jean
Feller '74 Jensenius
Beth and William Johnson
Gaylen '85 and Karen
Johnson
Jean-Marie Jones '14
Regina Jones '54
Tracy Kable
John '70 and Phyllis
Twigg '73 Kafton
Zachari and Josephine
Karantonis
**Lee '60 and Wanda
Tucker '61 Keebler***
James '70 and Susan
Holden '68 Keegan
Richard W. Keller '76
Stacey and Harry Kendig
Susan Kennedy
Anne '66 and Thomas
Kerfoot
Jerry '68 and Carol
Prettyman Kerr
Frank C. Khare, Jr. and
Cheryl Brown

George '00 and Rhetha
Kidwiler
Garry R. Kilmer '71
Linda Kinney
Jonathan D. Kirkland '03
Ramona and Rainer Kissel
Stephen '12 and Cynthia
Jacquinot '97 Kitner
Barbara '00 and Ken Kline
Richard '61 and Mary Jane
Jones '65 Knode
Mark Knott '98 and E.
Rachel Hochman Knott
Elizabeth Knutti
Bruce '64 and Judith Koehn
John L. Koepke '80
Wilson N. Krahne
Richard '87 and M. Michelle
Shewbridge '88 LaFollette
Larry D. Laing '76
Frank '65 and Lynn Lambert
Harrison '67 and Vicki
Lanham
Lillie Hoover '90 and
Theodore Largent
Jo Shanholtz '70 and Terry
Largent
Larry '63 and Suzanne
Layman
Lynn E. Leatherman '92
Timothy '84 and Kathy
Leber
J. Paige '73 and Joyce
Wotring '73 Ledford
Mariland '71 and Charles
Lee
Susan Dean '83 and Chris
LeGrand

Jessica Leiter
Theresa Leiter
Lawrence '61 and Helen
Egnor '63 Leonard
J. Douglas '71 and Mary
Ruth Lewis
Mark '81 and Yvette Lewis
Rebecca Mason '78 and
Burton Lidgerding
Steven '01 and Stephny
McKown '01 Lietuvnikas
William C. Lind '72
Norman '59 and Joann
Lineburg
Adam '75 and Diane Lewis
Link
James D. Link '52
David '68 and Lynn
Fisher '70 Little
Gary Loudan '74 and Ellis
McDowell-Loudan
Jacqueline Mears '73 and
Kevin Lutgen
Frances Lynch
Susannah Lynch
Kevin '94 and Kelly Jo
Hanshaw '92 Lynott
Alexander Mace
Katherine Mace
James '78 and Mary Kay
Doyle '76 MacFarlane
Jantina and Kenneth Mann
Ira '60 and Joan Little '61
Manross
Pauline Simpson Manuel '52
Michael Maranda '15
Sarah and Frank Marino
Oatha '89 and Maybert
Marken

Helen Markle
Beth Edwards '97 and
Patrick Marrone
Maureen Martin
Christina Mason
John '84 and Kimberly
Fry '91 Mason
Enrico Massimino '77 and
Teresa McBee
Jeremy '96 and Jeanette
Johnson '94 Mathias
Melissa Mattia '87 and
Jay Gible
Barbara Maxwell '66
Kathy '71 and Thomas H.
May
William May
Mark '87 and Lisa McCoy
John and Hedy McDermott
Paul '83 and Rosanne
McDermott*
Philip and Lois Rebecca '77
McDonald
James H. McFarland '50*
Robert and Frances '80
McFerren
Hulda McLachlen
Timothy F. McTavish
Michael and Michelle
Edwards '96 Meehan
John Meeker '05 and
Rachael Meads '92
Dave and Diane Melby
Brittany Melkus '09
Michael '87 and Kelli Meoli
Kim Davis '78 and William
Mercier
Thomas '70 and Janet
Meredith
Frederick and Maria
Merzouk
Larry '76 and Katherine
Potter Messner '74
John and Sarah Metzbowser
Claire Micco
Althea Vickers Miller '57
Thomas '76 and Penny
Miller
**Thomas Miller and
Donald Leslie***
Wayne '62 and Susan Mills
Katy Mong '11
Lee '76 and Beverly Moore
Robert '70 and Patricia
Willey '68 Moore

Kenneth Moss
Lannie '67 and M. Linda Mullenax
C. Randal '77 and Lucinda '75 Mullett
Brian '79 and Stephanie Mullin
Elizabeth Murrow
Michael '86 and Lisa Muse
Bruce Myers '73 and M. J. Le May Myers '76
Marsh '60 and Barbara Myers
Olivia Myers '76
Robert '72 and Dixie Honodel Myers
Harriet Myrick '67 and Jacob Myrick
Gary '87 and R. Lynn Funkhouser '86 Najaka
Justin and Kerri Namolik
Charles '75 and LuAnn Neal
Walter '55 and Margaret Neely
Roger '73 and Margaret Newcome
James '94 and Joy Marsh '93
Newkirk
Emily Nibert '10 and Jeremy Wilt
Steven '84 and Cynthia Jones '85 Nicewarner
Sheila Saylor Nichols '89
Barbara '52 and Richard Nickell
Thomas Nyswaner
Alan '56 and Geraldine Oates
James '57 and Ellen Keeler Omps
Dana '81 and Nina Lucas '81 Orsini
Leah Ostrow
Garland H. Ott '62*
Jason '87 and Lisa Gwyn '88 Paar
Donald '60 and Charlotte Painter
Walter W. Painter '68
Donna and Christopher Palmer
Mark '85 and Barbara Blose '73 Palmer
Walter '94 and Tracy '86 Palmer

Kelly Pannill '05
Wanda Pantle
Mildred Coffinberger '85 and Robert Park
Kenneth D. Parker
Frederick K. Parsons
Alexander Paxton
Shari Payne
Allen P. Peacher '71
James R. Pearson '91
John '63 and Yvonne Peiffer
William '56 and Phyllis Penn
Judith '92 and Clarence Pharr
Robert and Cheryl Phelan
John '73 and Doty '70 Piccolomini
Sylvia Johnson '81 and Charles Pickett
Judith Howard Pitzer '67
David '77 and Barbara Stewart '77 Plume
Gary '67 and Carolyn Myers '67 Pope
Jodi Forrest Pope '97 and Thomas Pope
Robert H. Pope '74
Irma Porterfield
Philip T. Porterfield III
Russell and Emily '64 Potts
Keith R. Powell
Hilda Price
Norman G. Price '56
Kyle Pritts
John '05 and Andrea Prytz
James J. Pulchine, Jr. '69
Jeffrey '88 and Beverly Schwartz '87 Purnell*
Shawn A. Putnam '92
Ronald E. Pyles '62
Shirley Quinata
Alberta Rains
Roger and Sandra Sudduth Ramey
Charles '68 and Mary Silvester '70 Rannells
Cynthia Ransom
Timothy '00 and Jamie Ricca Ready
Greg Reed
Baileigh Reed-Grimmett
Richard and Kathleen Reid
Dale and Laura Renninger

Karen Mirr '12 and William Rice
David '78 and Lynne Hudson '79 Richardson
Patsy and Elmer Riggelman
David '69 and Colleen Teare '68 Rigot
Edward and Carol Ringoot
R. Raymond '56 and Jean Pinder '55 Riordon
Patton '89 and Dawn Johnson '91 Roark
Andrew '85 and Laurie Umbach '85 Robertson
Jason '91 and Deborah Byer '94 Robertson
Mary '76 and H. Delmer Robinson
Anthony '61 and Lois Rocco
Mary Ann Frye Rogers '60*
Roy Rogers '08 and Mary Theresa Wall-Rogers
Thomas and Marcia Rogish
Donald T. Rohel
Niccole Rolls
Jennifer Rolston '95 and Patrick Shunney
Brian '93 and Emily Wanger
Romine
W. Boyd Rooney, Jr. '55
Michael '98 and Keisha Burgess '01 Rose
Jill Rowland
Rita '85 and Haydon Rudolf
Amy Rush '87
Clifton '75 and Shannon McBride '76 Rutherford
Julia Sandy
Eric Schaffer and Stephanie Slocum-Schaffer
Steven and Jill Schatken
Beverly Schilling
William '95 and Barbara Butler '94 Schmitt
Marilyn Schoon
Sherry Keiter '87 and Timothy Schott
Edward '84 and Lorri Dove '84 Schwartz
Charlene and Jerald Scott
James '70 and Jean Scott
Elizabeth Sechler
Mary Wanger Selove '66
J. Tevis '86 and Pamela Sensel

Joelle Serot
John and Stacy Shaw
Amy and Edward Sheahin
Susan and Timothy Sheehan
Harriett Shortley
Sherwood '69
Edward '73 and Diane Michael '73 Shewbridge
Jeffery '04 and Susan Short
Sarah Shveda
Emily and David Sibole
Linda Regner '82 and William Sickel
Michael '53 and Lucy Skinner
Donna and Joseph Small
James '51 and Evelyn Smith
Rhonda Smith and Byron Wiggs
Theresa Smith '90
Ronald '72 and Lynn Whittington '70 Snow
Judy Snyder '69
Vivian Snyder
Marcus L. Soriano '06
Robert '66 and Donna Sperow
Gordon '60 and Barbara Spessard
John and Pam Splaine
Sandra Dubay '95 and Sid Sponaule
Peter and Lois Spreen
Mark Springirth
Karl '76 and Linda Spunich
Michael Stanfield
Frank and Elisabeth Staro
Margaret King Staubs '82
Margaret McLurkin '59 and Richard Stelle
Clarissa Van Metre '53 and Fred Stemple
Bruce Stewart
James D. Stewart '90
Jerry Stewart
George '77 and Barbara Stilwell
Dorothy Strange '97
Edward '51 and Mary Ann Strauss
David '73 and Anne Strider
Richard '60 and Ruhamah Strite
Michael '81 and Barbara Sturman

David '71 and Kathleen Sullivan
Thomas Sullivan '69 and Claudia Bolen-Sullivan '67
James Sutch '12
Katie Swayne '12
Roslyn Barr Swick '75
Peggy Swisher
Joseph '61 and Dolores Szymialis
Donald '57 and Clara Taylor
James '59 and Dorothy '59 Taylor
Kristin Taylor
Teresa Taylor '90 and Rebecca L. Burford
Chris Teaf
Donald and Debra Thomas
James '69 and Shirley Thompson
Jerry '66 and Reba Thompson
Lisa Thornburg '66
John '74 and Connie Perkins Tinchner
Shirley and James Tolbert
Richard '58 and Carolyn Towner
Patryce Toye
Wanda Muntzing Travis '64
Robin Truax '76
Darlene and Brian Truman
Lois and Frederick Turco
J. B. and Kip Tuttle
Sally Unger
Frank and Annette Van Hilst
Cynthia Hose '88 and Clifton Vance
Albert Vertino
Russell G. Voelker '92
Howard Wachtel and Marie Tyler-McGraw
Kenneth '94 and Stephanie Waldeck
John J. Walker, Jr. '74
Stephen '88 and Nancy Walker
Paula and William Wamsley
H. Alexander '61 and Linda Wanger
Robert '55 and Cassandra Wantz
Brenda and John Warehime

Charles '74 and Patricia Gardiner '79 Waters
Emily Miller Waters '57
James '01 and Amanda Frey '02 Wells
Thomas Wheelock and Victoria Barrett Wheelock
Helen Fisher '65 and Robert Whitmer
Stephen '72 and Kimberly Wildasin
Harry and Helen Wilkins
Alvis L. Williams
John E. Williams, Jr. '68
Reynolds '59 and Nancy Fritts '59 Williams
Geneva Willis
Pamela Link '69 and John Wilmer
Mark '95 and Kimberly Krams '89 Wilson
Chauncey '95 and Michelle Winbush
Christopher S. Winn '99
Cheryl Witman
Barry '87 and Robyn Woodard
Joseph Woodburn '14
Dennis '71 and Jean Norman '71 Workman
Matthew Wyskiel III
Lynn and Chelsey Yellott
Phyllis Stuckey '52 and L. Carroll Yingling
William Zimmer
Dale '58 and Dorothy Zimmerman
Richard K. Zimmerman
Sandra Carlotti
Zimmerman '63

Blue and Gold Club
Under \$100
Elizabeth '98 and William Adams
John '71 and Sally Zemke '71 Adams*
Nancy Adickes
Sharon Decker '83 and Nick Affinito
Jonathan Agee '11
Dolores Ahrens '14
Douglas '74 and Barbara Ashton '79 Alexander
John and M. Ann Alger

Richard '71 and Teresa Alger
 Gilbert Allen '79
 Kim Alonzo
 George W. Ambrose III '76
 Tessa Amorosa
 Theodore '04 and Pamela Anderson
 Mark and Jayne Angle
 Kathy Angueira
 Michael '91 and Lisa Ankrom
 James '76 and Kathleen Malone '75 Arnel
 Charles E. Armentrout
 James and Debra Arner
 Edward and Nina Arnett
 Frederick D. Artis '84
 Leigh Artrip
 Jonathan '99 and Diana Ash
 David A. Avella '93
 April Awad '99
 Gerald '78 and Gloria Baker
 Gary '70 and Cynthia Thurston '68 Ball
 Nikki Bardin '89
 Betsy Barker
 Andro L. Barnett
 Jennifer Barney '98
 Matthew Barney '14
 Harvey '86 and Jacqueline Barnhart
 Allen '69 and Nancy Barr
 Gary '70 and Barbara Sherman '71 Barr
 Dennis D. Barron '73
 David '69 and Linda Dodson '69 Bartlett
 Mary '90 and Jerry Bassler
 Sandra Bathgate
 Cynthia Kelly '88 and Daniel Baughman
 Joanne Poole '82 and Richard Baum
 Brianna Beadenkopff '13
 Carol and Miles Beard
 Clay '80 and Sharon Appel '81 Beard
 Clayton O. Beard '06
 Regina '07 and Conrad Beard

*McMurrin Society Member

*President's Club

[†]Deceased during 2015-16

Angela Beddow '11
 Franklin '69 and Diana Bell
 Angelina Beltrami '11
 Raymond '69 and Betty Boward '70 Bennett
 Tina Berry '91
 Linda Collins '78 and Samuel Billmyer
 Jacqueline Binkley '13
 George '61 and Sandra Bishields
 Karen '07 and Nicholas Bitter
 James '56 and Doris Blackford
 Charles '54 and Janet Blake
 Maria Bock
 Marian Wallace '53 and Richard Bolton
 Susan Bowers '72 and Dennis Bonebrake
 Linda Bowers
 Mathew '87 and Eva Purdham '87 Bowling
 James and Lisa Boyer
 Dennis L. Boyles '73
 Ronald '70 and Susan Papola '72 Breeding
 Thomas M. Brennan
 Christine Brenner
 William '67 and Dawn Brenner
 Douglas S. Brewer '89
 Lily '08 and James Bright
 Alan '75 and Ginger Brill
 Stephanie Brooks '12
 G. Jeffrey '73 and Karen Brown
 James '59 and Sharon Devol '70 Brown
 Norma Jean Brown
 Patricia Brown '78
 Paul '73 and Dale Brown
 Richard '67 and Barbara Brown
 Robert '97 and Miriam Brown
 Kahlen Browning
 Sharon Cather Brumback '84
 Betty Lou Bryant
 Darren and Laura Bryan
 James E. Bryan '87
 Suzanne Bucci '00
 Miguel '82 and Sherry Bueso

Michelle and Barry Bumbaugh
 Carrie Cooper Buraker '85
 Wilford '96 and Roberta Burke
 Renee Russell '92 and Steven Busey
 Kenneth '97 and Alice Marie Butler
 Naomi Witmer '57 and Philip Butler
 Tammy and John Butler
 Kevin '85 and Laura Butts
 Sharon Glass '82 and Thomas Byrd
 Nancy and Mark Cain
 Michael '74 and Barbara Calhoun
 Colleen Callahan '15
 Dawn Campbell
 Linda Campbell '75
 Edward '71 and Patricia Cheney '72 Cannon
 Christopher '87 and Wanda Caporaletti
 Harold '63 and Barbara Carl
 Dixie Carney
 Dwight R. Carpenter
 Susan '69 and Gary Carpenter
 Jeffrey '76 and Alice Vollmer '78 Carr
 Denise '90 and Jeff Carter
 Linda Cooper Carter '57
 Tyrone C. Carter '86
 Pamela Caruso '11
 Charles '60 and Joyce Casey
 Edward C. Castle '57
 Romana Casto
 Bonnie '05 and Monte Cater
 Rita Caufield
 Shellie Chambers '74
 James '98 and Jan Frankenberry Chancey
 Mark A. Chandler '91
 Peter '82 and Jody Chaney
 Richard '77 and Janice Chaney
 Karen Changuris
 Mary and Theodore Chick
 Donald and Victoria Chlebowski
 Kimberly Neumann '92 and Kevin Choate
 Ann Christy

Sarah Cibula
 Ralph '77 and Lora Clark
 Roy and Brenda Clark
 Gregory '84 and Jennifer Clarke
 Anna '99 and Gary Clay
 C. Stephen '64 and Marie Clem
 Steven A. Clem
 Denise Cline
 Matthew '94 and Joyce Clingan
 Donald W. Cochran
 John K. Cochran '86
 Amy Sultner Cochrane '13
 Jerry '02 and Alice Cogle
 Daniel '80 and Margaret Bires '78 Cogswell
 Joann Campbell '64 and Conrad Cohen
 Eileen Cokenias '87
 Rebecca Coldsmith
 Barbara Hampton Collins '66
 Mark '91 and Rebecca Combs
 Raymond and Jeanne Connolly
 Lisa Enrietti '77 and Crispino Conti
 Chris Conway
 C. Lee '63 and Dixie Cook
 Jennifer Thorpe '98 and Jay Cook
 Patsy Cleaver Cook '59
 Rebecca Cook
 Jaye W. Copp '74
 Sarah Mays '77 and James Corley
 W. Merle '60 and Doris Cornelius
 Matthew '98 and B. Whitney Roberts '95
 Cornwell
 Gloria Costello
 Nicholas Costello
 Louise Cox
 Dorothy Boltz Coyle '60 and Forrest E. Coyle
 Gregory '82 and Bambi Conrad '82 Crawford
 Bruce E. Cronise, Jr. '75
 Rebecca and David Crook
 Laura Dorsey '73 and Harry Crosby
 John and Joyce Crounse

James Culver '08
 Robert F. Curry '74
 Kathleen Curtin '78
 John '70 and Evelyn Pickett '70 Cushwa
 Rebecca Vickers Custer '76
 Donald '56 and Sigrid Dahlin
 Louis and Marilyn D'Antuono
 Yahya N. Darboe '91
 David E. Darnell '95
 Valinda Dozier '77 and Patrick Dattilio
 Eileen and J. Blackwell Davis
 Jeffrey '75 and Kelly Davis
 Jason '00 and Sherrise Dowell '99 De Baugh
 Albert Deal
 Pamela Holder '89 and Christopher Deckert
 Stephanie Dejarnette
 Barbara DeLauter '80
 Craig A. Dell '95
 Lois Barnhart '74 and Dale Deneen
 Albert '84 and Bridget '84 Deronda
 C. Jerry Derr '66
 Carolyn Carpenter Derr '65
 William DeTora
 Mark B. Diez
 Brett Dillard
 Jason '11 and Erica Simon-Brown '03 Dodge
 Jeffrey '97 and Sarah Meads '95 Dodson
 Gary A. Donley '75
 Daniel L. Dopson
 Jennifer Vanisko '88 and Daniel Dopson
 Michael S. Dopson
 Denis '80 and Nancy Herridge '80 Doss
 Robert '65 and Frances Dotton*
 Millard '75 and Sue Smith '74 Dowden
 William '51 and Virginia Higgs '50 Downey
 John Doyle '66
 Crystal Dreiling
 William M. Drennen, Jr.
 Eileen Driver

Shelli Dronsfield
 Lauren Duh
 Mikala S. Duhaime
 Danny R. Duncan
 Wayne '61 and Nancy Rudle '63 Duncan
 Anne Martin '88 and Keith Dunham
 Eugene S. Dvornick, Jr. '86
 Carol and Donald Ecker
 Kimberly '87 and Christopher Edlund
 Brenda Willingham '73 and Paul Eisenhart
 Jeffery R. Ely '95
 John Embrey '11
 E. Prescott '88 and Stephanie Engle
 Thomas and Sharon Ernst
 Jim Esposito
 Clara Evans '51
 Jon '66 and Barbara Everrett
 Catherine Faris '62
 Franklin '81 and Janet Farmer
 Christine Feehan
 James Feiss
 Jason Ferguson '06 and Elizabeth White '08
 Derek Ferretti '89 and Tracy Eli
 Doris Horner '76 and Charles Fiddler
 Brian '99 and Janine Field
 Eleanor Finn
 Michael '91 and Linda Finnerty
 Peter and Susan Fischer
 Hubert '65 and Shirley Cooper '67 Fitz
 Michael Fitzgerald '12
 Claude '57 and Sandra Flag
 Raymond '57 and Ann Flag
 Sondra and Calvin Fleming
 Christopher '82 and Jennifer Cooper '82 Fletcher
 Christina Flint
 Leo R. Fogg '59
 Trevor '03 and Amanda Forshey
 Evelyn and Anthony Forte
 Delores Jackson Foster '60
 James Foster
 Deborah Fournier
 Danielle Francesconi '15



Left: This spring, the Women for Shepherd University continued their mission to create a sense of community for women to connect and build relationships by hosting a backyard tea party and gardening demonstration held at the historic Entler Hotel in Shepherdstown. Guests enjoyed "Tea and Liberty," a presentation by Master Gardener Carol Anderson on the historic usage of herbs in beverage-making, including a look at how the American Revolution affected the consumption of tea and herbal infusions in America.

Sponsored by the Shepherd University Foundation, Women for Shepherd University is a network of alumnae, faculty, and friends connecting with one another for personal and professional growth. These leaders, by power of their example, support, foster, and promote the advancement of women and women's issues within Shepherd University, the community, and in their own lives. The organization holds two events each year. Participants in these women-centered programs learn firsthand about all that Shepherd University has to offer, as well as the positive impact volunteer leadership can have. To learn more about Women for Shepherd University or joining its planning committee, visit www.shepherduniversityfoundation.org and click on "Get Involved."

Margaret Wells '77 and Timothy Grant
Amanda '06 and James Grantham
Amon '69 and Peggy Grantham
Harold '68 and Maritta Perry '68 Grau
David G. Gray '99
Marlene Frye '84 and Franklin Gray
Barbara Puckett '64 and Everett Greenstreet
Curtis E. Gregory '92
Robin Grenke '77
Mark '86 and Suzan Greco '86 Grieco
Robert '64 and Nancy Grim
Michael R. Grove '73
O. Bradley '65 and Carolyn Grove
Max '52 and Portia Grubb
Betty Bradshaw Gunnoe
Timothy D. Haines '95
Wayne B. Haines '85
Brian Hairston
Laura '90 and Donald '85 Hale
Laura Wells Hamilton '84
Kathryn Dorsey '90 and Ron Hamm
Deborah Horvat
Hammond '78
Sandra Osbourn '62 and Thomas Hanna
Heidi Hanrahan
Richard and Virginia Hardie
Darrin '89 and Karen Bowers '89 Hardy

Sam Levitan

David '82 and Mary Hardy
Michelle Harlow '14
Orie Thomas '62 and Vicki Harman
Robert '59 and Phyllis Harman
Donna Reed '88 and Gary Harmison
Dawn Harmon
Janet '12 and William Harner
J. Keith '68 and Mary Ann Harness
Billy W. Harper '76
Janey Harper
Joseph and Laurie Harrington
Keith E. Harsher '75
DeVonne Hart
Kyle '07 and Maria Urrutia '08 Hart
Genevieve Harwood
Laura Harwood
Dawn Blickenstaff Hatzler '78
Cheryl Miller '70 and John Hawkins
Kayla Hawkins '10
Melvin Hawkins
Wendy Cook Headley '89
James '86 and Ellen Healey
Bobby and Pamela Hedrick
Amy Heflebower '11
Gregory '94 and Amy Heflebower
Paul D. Hemme '87
John '76 and Yvonne Hemphill
Amber Hendershot '10
Gilbert '52 and Ina Hendricks

Patricia Gageby '56 and Claion Henkes
William '90 and Renee Smedley '90 Heschl
Lynne Hess '96
Marianne Whitaker
Hetzer '88
JoAnn Hicks
Joseph '52 and Ann Rush '52 Higham
Lisa '94 and Daniel Hileman
Shirley Hill
Nancy Hillegas '81
Deborah and Paul Hillyard
Doris Holsinger '61 and James Hilton
William M. Himmerich '92
Gina '90 and Terry Hinkle
Mary Hitchcock
Joan Hite
C. Mark '77 and Danielle Hofe
Karen Hoffman
James and Kristin Hogan
John '02 and Shelly Holliday
Agnes Warther Holloway '71
Regina Holmes '90
Richard M. Holmes '79
Dana '76 and Dawn Holmquist
Joseph E. L. Hooks '08
Brenda Hooper
Robert '55 and Joyce Horn
Curtis '83 and Marie Hose
Elizabeth '96 and Rodney Hovermale
Michele and Thomas Hruska
Jeffrey '14 and Lisa Huff
Fredrick B. Huffman, Jr. '97
Kay Huffman

Mark '03 and Abby Huffman
Janice Hughes '75
Andrew '03 and Jessica Iden
John '78 and Patricia Inwright
Alan R. Isaacs '08
Charles L. Jackson '50
Keith Jackson '12
Steven Jackson
Amanda James '11
Sarah James '03
Joseph '59 and Norma Jenkins
Jill Jennings '79
Louis T. Johnson '93
Mary Johnson '68
Dana '91 and Victoria Whetstone '90 Johnston
Samuel '68 and Susie Johnston
J. Donald '71 and Cynthia Grubb '71 Jones
Linda Jones
Michelle Thompson '88 and Douglas Jones
Mark E. Jordan '99
James '66 and Ruth Sundstrom '66 Junkins
Kristin Kaineg
Nicholas G. Kalathas '06
Euphemia Kallas and David Hammer
Anna Lou Cummins
Kalta '58
Charles '73 and Cynthia Kauffman
Robert '69 and Carol Keesecker
Richard '61 and Ellen Keiter
Linda Kelican '86

Lynne Franklin
J. Lisa Franzen '73
Charles H. Freeland '59
James M. Friel '01
Rebecca Friel '72
Lorna Benner '62 and Paul Frye
Lyle '00 and Amanda Irvine '03 Fultz
Charles '58 and Geraldine Funk
Judith '03 and Christopher Funke
Arturo R. Gales '89
Victoria Gallery '11
David '83 and Allison Dennis '85 Garman
Joel and Rosemund Garner
Joseph Garzillo
Paul '95 and Pamela '80 Gavin
Brenda Staley George '74 and Jerry George
James '66 and Brenda George
Keith '84 and Dawn George

Timothy W. Gerken '04
Gretchen Gibney '93 and Kenneth Germann
Derrick '01 and Kristina Yavorsky '01 Gibbons
Daniel '86 and Lisa '01 Gillogly
Michele Ernst '92 and Richard Goldman
Mark '77 and Sue Goller
James '81 and Dorothy Stockslager '77 Gonder
David Gonzol
Charles '87 and Anne Coyle '90 Goode
Patricia Barnett '85 and Charles Goodie
Carmel Devlin '79 and Joseph Goodwin
Brett Gordon '13
Robert C. Gordon
Andrea Irzinski '94 and Todd Goren
Megan Graf '10
Doris Graham

William '76 and Tara Kellam
Amy Anders '81 and John
Keller
John W. Kelley '73
Aaron '94 and Linda
Eaton '84 Kelly
Pamela Kemmerer '89
Daniel D. Kendle '73
Kreg Kephart
Trevia Griffith Kerns '71
Brian G. Kerr '00
David '68[‡] and Carolyn
Nelson '71 Kerr
Suzanne Harsh Kershner '66
Tyler Kesecker '08
Ann and JM Keyes
Brian D. Kiehl '03
L.S. and Dawn Kilmon
Patricia '79 and Eugene
Kinder
George '73 and Betty King
James '65 and Virginia
Meininger '65 Kinkad
Kristian '99 and Beth
Halgren '00 Kirk
Mary Ellen Blue Kirk '70
Elliot and Nancy
Kirschbaum
Laurie Baldwin Kisamore '84
Terry Kiser '77 and Mike
Kiser
Erin '10 and Brian Kissick
Michael '75 and Donna
Lang '75 Kneisly
Walter '64 and Bonnie
Knott
Michael Knox
Paul Koczera '14
Matthew '99 and Colleen
Bohlander Kradel
Susan Householder '76 and
Kraig Kratzer
Gerald '74 and Catherine
Krause
John and Shari Kuhn
Lois Kuhn '78
Floyd and Michaela Kursey
Richard '72 and Barbara
Kyle
John C. Laggan '99
Brian '99 and Jennifer
Childs '00 Lamb

*McMurrin Society Member

*President's Club

[‡]Deceased during 2015-16

Linda '75 and David Lamb
Stacy Lamotta '85
Melinda Wilmore '75 and
John Landolt
Carolyn Grant '81 and Mark
Lane
Ryan Laspina-Carriger '12
Gerard '78 and Mary
Lawrence
William M. Lay
David T. Lebo '85
Freda Lower '80 and
Thomas Lee
Robert F. Leman '86
Brittney Lemley '10
Neville '59 and Joyce '01
Leonard
Glenn W. Lerew '64
Jean Lonberger Lerew '63
James G. Leslie '57
Barbara Fitzwater '67 and
Donald Lester
Kimberley Folk Colbert '89
and Mark Levine
Jamie Lewis '11
Rebecca Lewis '02
Richard F. Leyshock
Samuel '57 and Donna Link
Lori Davis Linney '06
Timothy D. Linton '89
Virgil '78 and Nancy '67
Lloyd[‡]
Betty and Charles Lockard
Brenda Lockhart
Michael '89 and Jill
Jackson '92 Lordan
Cheryl Agee '75 and
Richard Losh
Christopher Lovelace
Stefanie Bell '65 and
Karl Low
Kenneth '95 and Nicole
Lowe
Lizzie Lowe '02
Ralph '65 and Ann
Shanholtz '65 Ludwick
Amy Davies and William
Lukens
Roy '61 and Judy Lutman
Charles '96 and Ronnell
Regester Lynch
Catherine Lyons '13
Kyle MacDonald
Heather MacPherson '14
Wendy-Lee Maddox '06

Robert '82 and Georgeanne
Madison
Wallis Snyder '67 and John
Magaha
Denise and Wayne Maiers
Natasha Maiorana '14
Kathleen Manahan '75
Stephanie and Joe Manous
Dean '89 and Donna
Miller '90 Manross
William '53 and Susanne
Manross
James '48 and Nancy
Cohill '49 Manuel
Lawrence '73 and Constance
Manypenny
Winifred '75 and John
Marcum
Terri Markle
Christine '97 and Paul
Marshall
Joseph '83 and Christie
Martin
Natalie Martz '04
Daniel '80 and Teresa Mason
Gary '76 and Vicki '73
Mason
Larry '63 and Rebecca Jo
Riner Masters
Jennifer Matczak '99
Roy '73 and Judith
Anderson '73 Matlick
Barbara Mount '88 and
Robert Matlock
Edward P. Maugans '56
Sandra and Donald May
Brook Mayberry
Christi Mayer '96
Naomi and Scott McAuley
Phyllis Miller '65 and James
McCleaf
Andrew '09 and Janessa
McCormick
Richard L. McDonald '72
Mark '73 and Beverly
McHale
Judith McIntyre
Gwendolyn McKay
Al F. McKoy '85
Timothy '87 and Mary
Moler '85 McMasters
Dennis and Betty Russell
McMurrin
Amanda McTurk-Brown

Sandra and Robert Mentzer
Sue Mercer '03
Anthony '60 and Jean
Merceruio
Joseph R. Merz
Salle Mickey '13
Harvey Midkiff
Bryan Milburn '13
Patricia '92 and Robert
Miley
Bernard '86 and Susan
Milhausen
Kelly Milhausen
James '64 and Jeanette
Millar
Carolyn Mann '91 and Matt
Miller
Clyde '61 and Joann Miller
Eleanor Spohr '70 and
Charles Miller
H. Richard '64 and Rebecca
Miller
John D. Miller
Karla Lutman '95 and Bobby
Miller
Maureen Miller '84
Richard '73 and Dena Miller
Wanda '77 and Gary '78
Miller
William '64 and Boniva '85
Miller
Marcyanna Worosila
Millet '96
Franklin M. Mills '56
Kurt '95 and Drucilla
Minifield
Benjamin Minturn '12
James Minturn
Tamsen Farmer Molenda '79
J. Douglas '55 and Virginia
Locke Moler
Joseph '78 and Norma Moles
Martine Mordecai
José '13 and Rachel
Moreno '08
Mary Ann White Morgan '53
Linda Wineman '71 and
John Morris
Richard G. Morris
Jennifer Morton '94
Robin Longerbeam '88 and
William Moses
Sharon Rider '71 and Dale
Merlin Mueller
Larry Mullin '66

Jay S. Murphy '74
Tamarra Murray '11
Duane L. Myers
K. William '63 and Ruth
Olean '67 Myers
Rhonda '82 and John Myers
Sharon Myers
Joel '80 and Terri
Gooden '81 Nahari
Gary A. Naugle
Laura Neal '85
Amanda Nelson '06
Mary and Kenneth
Newsome
Elizabeth Nicodemus
Francisco A. Noriega '07
Jeanne '95 and Donald
Norris
Fred M. Novak '50
Timothy M. O'Connell '80
Andrew C. Olejer '02
Patricia Oliver
Katy Orr '02
Linda Burr Orr '75
Darline Osbourn
Edward '71 and Toni
Ostrowski
Kenneth '87 and Joan
Gussman '90 Oyerly
Thomas '69 and Yolanda
Painter
A.W. Palmisano
Joseph '75 and Janice
Young '77 Papola
Joann Freeland Parker '92
Suzanne Weatherholt
Parker '68
Lisa Parkinson '86
Vincent and Gayle Parnell
Suzanne Patrick
Glenn '59 and Barbara
Patterson
Laura Klingenburg '06 and
Paul Peach
Thelma Pearl '54
Abby Pearson '86
John Pearson '09
Lisa '06 and Steven Peltier
J. Stephen '73 and Kathleen
Peregoy
Autumn Perry '09
Cinda Brandenburg '95 and
Spence Perry
Daniel Peters
Lee Phalen '99

Alfred '64 and Beverly
Phillips
Francine Hykes '82 and
John Phillips
John '92 and Donna Phillips
Lori Locke Phillips
Rebecca Phipps
Deborah Baumgardner
Piscitelli '71
Christopher '97 and Dawn
Freed '99 Pitzer
M. Marsha Clark Plybon '65
H. Kiehl '55 and Roberta
Poffenberger
Sandra Pohlhaus '91 and
Brian Pohlhaus
Barry S. Polkinghorn '87
Caitlin Pollard '13
James H. Porter '68
Bettie Newkirk
Porterfield '54
David and Elizabeth
Bushong '72 Potter
John '60 and Peggy Potts
Douglas H. Powell '86
Jean Powers '67 and Ronald
Procino
Jean Anne and David Pugh
Cheryl Pullen
Thomas and Abigail Pumroy
Frances Quarles
Mary '68 and Peter Barmer
Quattro
G. Norris '61 Rath[‡]
Joyce Plitt Rath '71
Robert '91 and Laura Rauch
Kara Ray
Lucretia Leather '63 and
Ronald Reaves
Kathryn Burgess '69 and
John Redmond
Lois Shumaker '79 and
James Reed
Marilyn Eaton '68 and
Lester Reed
Katelyn Reeg '11
Tammy and A. Lawrence
Reid
Suzanne Panowitz '01 and
Jeffrey Reiff
Kevin G. Reilly '75
Barbara Hicks '86 and
Stephen Reyda
Jamison '03 and April
Shimp '02 Reynolds

George '76 and Nena '77 Rhoderick Edward C. Rhodes '10 Frederick '60 and Lindley Shockey Rhodes Julie Berry and John Rhodes Nancy Long '54 and James Rickard Scott '68 and Geraldine Rightmyer Thomas '78 and Mary Curry '76 Rinard Brenda Nolan '83 and Michael Rinehart Jane Rissler '66 Tammie and Bryan Rizzio Steven '80 and Tina Fawley '80 Roach Cheryl D.L. Roberts '80 Kathleen Swanhart '87 and David Roberts Bryan '75 and Judith Robertson Dale '78 and Wendy Fisher '83 Robertson Mary Ann Robertson '72 Diane Robinson '08 Kristopher Robinson '09 Mark Roemer '90 and Elizabeth Binns-Roemer '96 Renee and C. Kyle Roper Carolyn Poisal '99 and Philip Ropp Katrina '06 and Paul Rosario Donald '82 and Gina Ross Carol Mason '80 and Mark Rothman Marilyn and Joseph Ruane Patrick '67 and M. Christine Wizmerski '68 Ruda David '83 and Teresa Rudy Patsy Morgan-Runkles '95 and Richard Runkles Theresa Herridge '84 and Lyle '02 Rush Philip E. Russell Thomas '74 and Fay Rust George C. Rutherford '62 Aaron Ryan Kristin Sabol '15 Rebecca Waggoner '76 and Jeffrey Sagle Lance '00 and Jeni S. Sales Elizabeth Davis '62 and James Salmon	Joyce Sanders '84 Nancy Osbourn '67 and Terry Sarra Lawrence and Susan Saunders Roger L. Saville '00 Patricia Richmond Saylor '81 Tina Sanchez '95 and Jason Schaubroeck John '58 and Mary Ann Schildt Charles and Susan Schill Martin L. Schilling '74 Ronald V. Schmitt Lily Schmulowitz '15 Cathy Millard Schreiner '69 Beth O'Briant Scott '82 Jennifer Seeley '06 Eva-Lynne Woolridge '71 and Phil Seibert-Steptoe Ruth and Scott Seiler Deborah McBee '74 and Gary Seldomridge Gail Tabler Shackelford '83 Tina '98 and Bill Shanholtz Bobbi Moody '93 and Paul Shannon Thomas '67 and Sandy McDaniel '68 Shepherd Janet Sherrard '66 Patsy '80 and Dean Shewbridge Donald '61 and Marcella Shirley Paul Stephen '62 and Patricia Brown '67 Shirley Kathleen '00 and Michael Sholl Marlene Short Gary R. Shortt Carolyn Showalter '90 Philip M. Shultz '68 Patricia Sigle '75 Maria and Robert Signora Donald '81 and Cathryn Silvius Jane Cook '05 and William Simmons* William T. Simmons Danial Sims '06 and Jennifer Chelli Joseph '77 and Jane Siska Austin J. Slater, Jr. '76 Margaret Jackson '57 and Ulysses Smelley	Nancy Smeltzer '88 Anita Smith '79 Donald L. Smith '82 Judith Magaha Smith '67 Lucinda Hottel Smith '76 Margaret Peterson and Steven Smith Pamela Smulovitz '07 Denise Snapp Bryan P. Snow '07 B. Lee Snyder '72 Darrell '58 and Barbara Snyder Melanie Snyder '13 Lucile Gunn '65 and Elgar Soper J. J. '88 and Jacqueline Dunay Sorrenti* Christopher M. Sosnoski II '08 James '99 and Anna Sothen Nicholas '03 and Jill Prichett Sowers Donald '74 and Nancy Digges '75 Specht Ron '92 and Wynoka Speer Mark L. Spessard '78 John '88 and Holly Spickler Kevin '81 and Kala Spiker Andrea Springer Fred '60 and Patricia Martin '60 Staats Keith '81 and Donna Sharp '82 Stains Catherine Staley Sam Stanley '99 Kevin Starliper '91 and Tracey Crawford-Starliper '93 Michael '85 and Page Athey '91 Stern Sheri Stern Amanda Mulledy '94 and Glenn Stevens Stephanie Femrite Stevens '05 Joseph Stevenson '13 Gloria '76 and Ralph Stickley D. Timothy '75 and Elaine Stoner James '66 and Carolyn Hare '66 Story Jayne '96 and Paul Stotler	Denise Montgomery '82 and Rick Stout James and Louann Stovall Michael and Robin Straley Leslie Stottlemeyer '93 and Michael Strauss Kelvin L. Stubbs '04 Jacob Stump James O. Stup '63 John '95 and Isabella '07 Sullivan Shannon Swann '09 Rebecca and Matthew Swartz Melody Swope '01 Agnes Hull Tabler '48 Margaret Kendig Tabler '45 Donnagean Eyler '65 and Donald Talbert Robert '86 and Jacqueline Talbot Natalie Tappe John '78 and Bonnie Tarmann Carl A. Tatina Brittany Taylor '09 David Taylor John '85 and Carolyn Sutton '95 Taylor Ronald '61 and Nancie Taylor Ronald '63 and Charlotte Taylor Samuel '66 and Doris Taylor William and Maureen Therault Dianne and James Thomas Edward '76 and Rose Gegor '76 Thomas Sylvia Thomas '12 Cathy Foltz '90 and Ashby Thompson Wayne '70 and Carol Thomson Louis '72 and Marina diGirolamo '74 Tiano Thomas H. Tilling Georgiann Benson '80 and Brad Toole Nancy Esterline '72 and Vincent Tornello John F. Toth Patrick A. Toth Nancy '71 and Stephen Townsend	Robin '74 and Janet Townsend Melinda Domenico '92 and Michael Tramonti J. Maurice Travillian and Sandra Doggett Craig Tremel '09 Jason Trenary '01 and Traci Trenary '10 Brian M. Tribby Agatha and David Tune Franklin O. Turner '65 Michele and Bruce Turner Clifton '64 and Karen Tusing Richard '91 and Jeena Tyler Nancy Jo Upwright '79 Claire Urban '98 Sandra Frye '66 and Harry '88 Van Metre George D. Vandenbergh II '81 Sandra Vandevander '71 Sandra Hunter VanMetre '63 Nelson '86 and Barbara Vazquez Tamara Vetter '69 Carol Miller '74 and Lawrence Vogler Rebekah Volpe '11 Georgia and James Voss Melessa Wagner '03 K. Bradshaw '69 and Judith Waldeck C. Owen '82 and Martha Lee Walker Owen Walker Kimberly Basore '80 and Bill Walls Gary '78 and Anna Mary Willingham '75 Walsh Gerald '71 and Barbara Walter Robin Ward Linda Mayes '91 and Clayton Waring John '78 and Edith Baker '78 Warther D. Blaine '58 and Jo Ann Weaver Charles '65 and Gail Webb Betty Jane DeHaven '77 and Steven Webber Jonathan F. Webster	Chad '91 and Irene Weddle Miranda and Andrew Weekley Robert '82 and Teresa Weeks Darlene and Jason Weller John Welsh, Jr. '09 W. Glenn '52* and Margaret Ramey '61 Welsh* Leslie Wendler Kimberly Wesmiller Randolph '73 and Stephanie West Tracy Westbrook Mary Merchant Wharton '65 Douglas '70 and Judith Weed '66 Whitman Wayne A. Whitmore '70 James '62 and Frances Whitney Beverly Whitney-Pillow Tiffany Wiens '95 Winfred '65 and Gloria Wilkins Brian '97 and Jennifer Knott '99 Williams Ernest '95 and Maria Williams James '57 and Joan Brake '56 Wilson John Williams Patricia Williams '91 Rhonda Williams '13 Rosemarie Tutwiler Williams '58 Ken Wilson Nancy Wilson Rebecca Wiley Wilson '67 Rose Wilson Faylee '77 and Thomas Wilt Norma Jean Wilt '71 Bettie Morrow Wiltshire '42* Shirley Wiltshire '64 Lauren '13 and Chase Winebrenner Christopher B. Wise '01 William J. Wivell '86 Betty Wojcik '74 Charles and Sally Wolfe Paul '82 and Karole Wolfe John '78 and Anne Wood* Christopher P. '87 and Lisa Wooten Beth Mahoney '88 and Bryan Wright
--	--	--	--	---	---

(continued on page 23)

Corporate and Organization Donors

Legacy Circle

\$250,000+
BrickStreet Foundation

Heritage Circle

\$250,000-\$499,999
The Nora Roberts Foundation

Governor's Circle

\$100,000-249,999
Frada L. Fine Trust

Leadership Circle

\$50,000-\$99,999
James Moler and Katherine Moler Charitable Trust

President's Club

\$10,000-\$49,999
Capital Fiduciary Advisors, Inc.
Jefferson Security Bank
United Bank, Inc.
West Virginia Humanities Council

Shepherd Club

\$5,000-\$9,999
DMI Enterprise Solutions
HFI Wealth Management
LaSalle Hotel Lessee, Inc.
The Pittsburgh Foundation

Rumsey Club \$1,000-\$4,999

Bank of Charles Town
BB&T
Brown's Auto Care Center, Inc.
Carlson Family Foundation
Center for Orthopedic Excellence, PLLC
City of Martinsburg
Coach Rob's Benefit Bash, Inc.
Covenant Baptist Church
Ella Mae Turner Trust
Enterprise Holdings
Estate of Grace Knipe

First United Bank and Trust
Greentree Realty of Shepherdstown, Inc.
Harry C. and Reba C. Rickard Trust
Holtzman Management, LLC
Interity Home Mortgage Corp.
Jefferson Distributing Co., Inc.
Kiwanis Club of Charles Town
La Societe Des 40 Hommes et 8 Chevaux
Millers Electric Co./Professional Plumbing and Heating LLC
Ours, Lawyer, Lewis & Company, PLLC
Pill & Pill, PLLC
PNGI Charles Town Gaming, LLC
PriceRomaine PLLC
R. M. Roach & Sons
Richards Bus Lines
Rickard Associates, Inc.
Scales Law Office
Shepherd University Alumni Association
Shepherdstown Lutheran Parish
Shepherdstown Pharmacy
The Skinner Law Firm
State Farm Insurance Co.—Jerry W. Williams
State Farm Insurance Companies Foundation
Valley Proteins, Inc.
Verizon
Wells Fargo Foundation
West Virginia Library Commission
Younis Orthodontics

Potomac Club

\$500-\$999
The Bennett Agency
CNB Bank, Inc.
Dolores Lowe Interiors

Eli Lilly & Company Foundation, Inc.
ETA Chapter of Delta Kappa Gamma Society
Ezekiel's Place Retreat Center
Guy & Guy Masonry, Inc.
Health Care Security Services DC
Highmark Blue Cross Blue Shield West Virginia
James G. Gibson, D.D.S.
Marshall University Research Corporation
Meritus Medical Center
Mountain View Church of the Brethren
Pillsbury Winthrop Shaw Pittman, LLP
Progressive Electronics, Inc.
DBA Electronic Interiors
Rogers Rissler Foundation
Smith, Elliott, Kearns & Company, LLC
Snider & Associates
St. James Lutheran Church
St. Peters Lutheran Church
Thomas Maiden's Insurance Outfitters, Inc.
Thrivent Financial for Lutherans Foundation
Valley Health
Yore & Associates, LLC

Knutti Club

\$100-\$499
Apple Pie Ridge Rentals
Aqua Green Trout Farm Architectural Construction, LLC
Arnold & Bailey, PLLC
Baltimore Trophy House
Bavarian Inn, Inc.
Blue Ridge Landscape and Design, Inc.
Boggs Environmental Consultants, Inc.
Bowles Rice Attorneys at Law
The Brethren Mutual Insurance Co.

Captain Bender's Tavern
CFCNCA 0990
Charles Jackson East Coast Construction, LLC
Charles Town Lodge No. 948 Loyal Order of Moose
Combined Federal Campaign
Conrad Law Firm, LC
Cornerstone Wealth Management Group, Inc.
Country Boys Hauling
Country Termite & PC LLC
Delta Sigma Pi, Epsilon Kappa Alumni Association
Dri Powr Dist. Inc.
E. Wayne Harris LLC
Eastern Savings Bank
Eckleberry Insurance Agency
Energy Audit Group, LLC
ETL, Inc. DBA The Locker Room
Fargo-Jones Insurance Agency, Inc.
GE Foundation
Genesis HealthCare, LLC
Hagerstown Honda
HHHunt
JCW Co. Inc.
Children of Jean Skinner Baldwin
Jefferson County Retired School Employees
Journal Publishing Co.
Kent Parsons Ford, Inc.
KRM Associates, Inc.
LiveSoundCo
LPL Financial Foundation
Martinsburg Kiwanis Club
Marumco Plumbing & Heating, Inc.
Maryland National Golf Course
MCGL Company, LLC
Ogden Directories, Inc.
Orsini's Appliance Sales and Service
Panhandle Home Health, Inc.
Phi Sigma Chi
Platinum PR, LLC
Roccograndi Management, LLC

(continued on next page)



BreAnne Rugh

Above: In recognition of the 20th anniversary of its summer internship program, DMI Mobile Enterprise Solutions, one of the companies contracted by the United States Coast Guard Operation Systems (OSC) in Kearneysville, made a generous gift to Shepherd University to support its annual robotics competition, ShepRoboFest. John McDermott, DMI vice president and contract program manager at the OSC, and Enrico Caruso (r), DMI project manager, presented the \$5,000 check to Will Richards, Shepherd Robotics Club president, on May 13, 2016.

"Shepherd University has been one of OSC's principal recruiting sources for bright, young, and technically inclined students who have demonstrated excellent achievements in our work environment," Caruso said. "Having realized these benefits, DMI management felt it fitting to celebrate this 20th anniversary of our summer internship program with a gesture of our appreciation to our longest academic partner—Shepherd University."

Corporate and Organization Donors

(continued from previous page)

RVMJ Enterprises, Inc.
Shenandoah Garden Club
Shepherd University
Wellness Center
Shepherdstown Fire
Department
Stan & Sandy
Enterprises, Inc.
Strategic Resolution
Experts, Inc.
Thomas Miller
Properties LLC
V.A.G., Inc.
W.E.L. Instrument Company
Washington County
Museum of Fine Arts
WRNR Shenandoah
Communications
WV University Healthcare

Blue and Gold Club

Under \$100

Chambersburg Rental
Service, Inc.
Dixon-Troxell Post No. 211
Estate of William E. Moler
Help-U-Sell Keystone
Realty
Jefferson Animal Hospital
Lori Linney Accounting
Services
Mackenz E. Trucking, Inc.
Palmer Construction
Services, LLC
PNC Foundation
St. Catherine The Great
Martyr Eastern Orthodox
Chapel ☼

Donors by Giving Level

(continued from page 21)

Kershner '83 and Paula Vaughan '81 Wyatt	J. Bryan '79 and Margaret Yoho
Sharon Jackson '69 and John Wysong	Laura Yokley '96
Pavel A. Yakovlev '02	Judith Yost
Beverly Burkhart '69 and Mervin Yeagle	Debra and Richard Young
Linda Cook '62 and Steven Yoder	Adam '04 and Nadine '04 Zimmerli
Olin '51 and Betty Yoder	Shannon and Michael Zimmerman
	Cecilia Zindel '79
	Margaret Zoberbier '14 ☼



Joseph P. McMurran Society

The Joseph P. McMurran Society was established to honor those individuals who wish to provide for the future of Shepherd University with a planned gift or bequest. The McMurran Society provides recognition of donors who have made such plans and hosts events to honor the Society members as well as keep them informed about the progress Shepherd University is making and its plans for the future. The McMurran Society bears the name of Joseph P. McMurran, Shepherd's first principal (president), who served from 1871 to 1882.

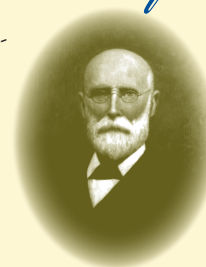

John E. '71 and
Sally Z. '71 Adams
Michael M. Athey '62
Fred M. and Jane Baer
Thomas L. Banks '54
Helen Cook Barrow '40
Linda R. Bartle '69
Mary C. Bell
William Blair and Susan
Mentzer-Blair '72
Roland J. Brown
Clarence E. and Dolores J.
Burdette
Jean S. Carper '52
Brian P. and Paula Mays
Coupe '71
Daniel E. Cowgill
W. Ross '58 and Karen S. '69
Cunningham
Mark H. Curley
James M. '59 and
Mary Jane '60 Davis
Robert L. '65 and Frances
Dotton
Richard S. Dunham
David L. and Cathy Dunlop
Carol Ann Van Evera
Durand '64
John L. '61 and Pat M. '60 Egle
Erdem I. Ergin
Pauline Stone Ewald '37
Philip W. '62 and Judith Ann
Fearnow
David Blair Flett
Jean L. Gans
Elsie T. Grant '62
Carole B. Griffith

Kenneth E. and Kitty D. '74
Harbaugh
Anders H. and Ann
Witherspoon Henriksson
Dale C. Hicks '61
Lily R. Hill
Paul W. '58 and Luella Jo
Hillyard
Dot E. '12 and Allison D.
Hively
Robert A. Holmes '64
Michael W. Hudson '72
Barbara A. Humes '70
Ann Wilson Hummer '69
Stanley O. Ikenberry '56
Lee E. '60 and Wanda T. '61
Keebler
Mary Ellen '51 Kline
Diana Dickey Koski '68
William A.S. and Monica W.
Lingenfelter
Kenneth F. '71 and Mary F. '70
Lowe
Allen L. '67 and Sara T. '67
Lueck
Eugene M. Lugat '83
Andrew D. Michael '75
C. David '63 and Barbara L. '53
Miller
Thomas W. Miller
David T. '76 and Betsy B. '78
Newlin
Philip A. '67 and Gwen C. Noll
M. Elizabeth Oates
Garland H. Ott '62
Travis M. Propst '95
Jeffrey '88 and Beverly '87
Purnell

John T. Reynolds '64
Mary Ann Rogers '60
Zoë Haynes Seale
Suzanne Shipley and
Randall J. Wadsworth
Elvin W. Sill '59
William T. Simmons and
Jane M. Cook '05
Stephen G. Skinner
Dennis D. and Anne
Stewart '67 Small
Michael A. Smith '89
J.J. Sorrenti II '88
Philip W. Spaulding '67
Daniel C. '69 and
Joan B. '78 Starliper
Mark and Barbara S. Stern
Larry A. '60 and Nancy L. Strite
Patricia A. Thompson
Robert Schell Ulrich
Gina M. Walters '10
Charleen L. Watkins
James A. Watson
Margaret R. Welsh '61
Lisa H. Willott '73
George A. Wilson '59
Karl L. Wolf '70
John H. '88 and Lisa M. '87
Wolff
John P. '78 and Anne M. Wood
Charles H. '59 and Peggy J.
Woodward
James K. '70 and Gladys L.
Wright
Charles S. '56 and
Jacqueline S. Yates

Donors by Class Year

Class of '40

Helen Cook Barrow*

Class of '42

Bettie Morrow Wiltshire†

Class of '45

Margaret Kendig Tabler

Class of '48

James E. Manuel
Agnes Hull Tabler

Class of '49

Nancy Cohill Manuel

Class of '50

Virginia Higgs Downey
Charles L. Jackson
James H. McFarland†
Fred M. Novak

Class of '51

Doris Clevenger Costello
William M. Downey
Clara Evans
James F. Smith
Edward R. Strauss
Olin L. Yoder

Class of '52

Jean Smith Carper*
Max E. Grubb
Gilbert L. Hendricks, Jr.
Ann Rush Higham
Joseph R. Higham, Jr.
Elizabeth Snyder Lowe
James D. Link
Pauline Simpson Manuel
Barbara Nickell
W. Glenn Welsh†
Phyllis Stuckey Yingling

Class of '53

Marian Wallace Bolton
Peggy Oates Booth

*McMurrin Society Member

*President's Club

†Deceased during 2015-16

William L. Manross
Barbara Lewis Miller*
Mary Ann White Morgan
Douglas M. Roach
Joan Gruver Roach
Michael M. Skinner
Clarissa Van Metre Stemple

Class of '54

Charles E. Blake
Margaret Gore Covington
Jean Elliott
Regina Jones
Thelma Pearl
Bettie Newkirk Porterfield
Nancy Long Rickard
Norma Morris Siler*

Class of '55

William Golden
Robert M. Horn
J. Douglas Moler
Nancy Needy
Walter F. Neely
H. Kiehl Poffenberger
Jean Pinder Riordon
W. Boyd Rooney, Jr.
Robert A. Wantz

Class of '56

James L. Blackford
Edward E. Burgee
Donald J. Dahlin
Ralph A. DiPasquale
Patricia Gageby Henkes
Stanley O. Ikenberry*

Edward P. Maugans
Franklin M. Mills
Alan B. Oates
William A. Penn
Norman G. Price
J. David Rickard
R. Raymond Riordon
C. Richard Snively, Sr.
Joan Brake Wilson
Charles S. Yates*

Class of '57

Naomi Witmer Butler
Linda Cooper Carter

Edward C. Castle
Nina Pownall Dipasquale
Claude S. Flagg
Raymond O. Flagg
James B. Hall
Sallye Morgan Heffle
George A. Hott
James G. Leslie
Samuel W. Link, Jr.
Althea Vickers Miller
James M. Omps
Margaret N. Jackson
Smelley
Donald F. Taylor, Sr.
Emily Miller Waters
James C. Wilson

Class of '58

Don D. Andrews, Jr.
James S. Artz
Gary T. Cooper
W. Ross Cunningham, Jr.*
George R. Duncan
Charles G. Funk
Paul W. Hillyard, Jr.*
Anna Lou Cummins Kalta
Jo Ann Jackson Knode
William E. Knode, Jr.
John W. Schildt
Darrell W. Snyder
Richard D. Towner
D. Blaine Weaver
Rosemarie Tutwiler Williams
Dale F. Zimmerman

Class of '59

Norman F. Bradford, Jr.
James W. Brown
Patsy Cleaver Cook
Leo R. Fogg
Charles H. Freeland
Robert D. Harman
R. William Isherwood
Joseph F. Jenkins
Neville L. Leonard, Sr.
Norman G. Lineburg
Glenn W. Patterson
Margaret McLurkin Stelle
Dorothy Taylor
James L. Taylor
Nancy Fritts Williams

Reynolds M. Williams, Jr.
Charles H. Woodward*

Class of '60

Charles H. Casey
W. Merle Cornelius, Jr.
Dorothy L. Boltz Coyle
Pat Moler Egle*
Delores Jackson Foster
Nikki Timbrook Isherwood
Lee E. Keebler*
Ira D. Manross
Anthony D. Merceruio
Marsh H. Myers, Jr.
Donald L. Painter
John C. Potts, Jr.
Frederick W. Rhodes
Mary Ann Frye Rogers*
Gordon R. Spessard
Fred C. Staats
Patricia Martin Staats
Larry A. Strite*
Richard S. Strite

Class of '61

Victor J. Baczewski
Roger A. Barney
George M. Bishields, Jr.
Wayne A. Duncan
John L. Egle, Jr.*
Dale C. Hicks*
Mary Bland Hill
Doris Holsinger Hilton
Wanda Tucker Keebler*
Richard L. Keiter
Richard L. Knode
Lawrence H. Leonard, Jr.
Roy E. Lutman
Joan Little Manross
Clyde E. Miller, Jr.
Anthony Rocco, Jr.
Donald H. Shirley
Joseph E. Szymialis
Ronald W. Taylor
H. Alexander Wanger
Margaret Ramey Welsh*

Class of '62

Roberta Absher
Ramon A. Alvarez*
Michael M. Athey*
Walter A. Barr, Jr.
Pedro O. Diez
G. Benjamin Dillow
Catherine Faris

George E. Fries
Lorna Benner Frye
Elsie Turner Grant*
Robert T. Grant†
Orie Thomas Harman
C. William Hill, Jr.
Wayne C. Mills
Sandra S. Osbourn
Garland H. Ott*
Ronald E. Pyles
George C. Rutherford
Elizabeth Davis Salmon
Paul Stephen Shirley
Judy Szymialis
James M. Whitney
Linda Cook Yoder

Class of '63

Paul W. Apple
Bonnie O'Rourke Brannon
Harold C. Carl II
C. Lee Cook
Annamae Rohanic Darton
Nancy Rudle Duncan
Ronnie E. Engle
Larry W. Layman
Helen Egnor Leonard
Larry W. Masters
C. David Miller*
K. William Myers
John Peiffer
Lucretia Leather Reaves
Jeffrey S. Shultz
James O. Stup
Ronald C. Taylor
Sandra Hunter VanMetre
Gloria Elliott Winters
Sandra Carlotti Zimmerman

Class of '64

Dan A. Baker
Lee W. Bullwinkel
C. Stephen Clem, Jr.
Joann Campbell Cohen
John W. Deputy, Jr.
Joyce Pulley Deputy
Carol Ann Thacher
Van Evera Durand*
Joyce Akins Fletcher
Barbara Puckett Greenstreet
Robert M. Grim, Jr.
Charles E. Higdon
Walter B. Knott
Bruce G. Koehn
Glenn W. Lerew

James A. Millar
H. Richard Miller
William S. Miller
Alfred A. Phillips
Emily Potts
Ronald R. Reeder II
John T. Reynolds*
Robert J. Terpening, Jr.
Wanda Muntzing Travis
Clifton R. Tusing
Shirley Wiltshire

Class of '65

Karen Emmart Baker
Connie Rectenwald Barr
James E. Boyd
Peggy Byrd Carroll
Carole Hall Carter
Carolyn Carpenter Derr
Hugh M. Derr, Jr.
Jane Dorrier
Robert L. Dotton*
Hubert R. Fitz
F. Richard Gastley
O. Bradley Grove, Sr.
Robert M. Kamensky
Aretha Champ Kees
James W. Kinkad
Virginia Meininger Kinkad
Mary Jane Jones Knode
Frank L. Lambert
Stefanie Bell Low
Ann Shanholtz Ludwick
Ralph D. Ludwick
Hugh A. McNaughton
Phyllis Miller McCleaf
William R. Passwaters
M. Marsha Clark Plybon
Stanley W. Rote*
Lucile Gunn Soper
Donnagene Eyler Talbert
Franklin O. Turner
Charles H. Webb
Mary Merchant Wharton
Helen Fisher Whitmer
Winfred R. Wilkins

Class of '66

Barbara Hampton Collins
C. Jerry Derr
John Doyle
Jon B. Everett
James E. George
Sally Ann Myers Greenfield
Ann Bradt Hammann

William E. Holliway
John N. Hutzel, Jr.
James R. Junkins
Ruth Sundstrom Junkins
Anne Kerfoot
Suzanne Harsh Kershner
Gary G. Lewis
Barbara Maxwell
Larry Mullin
Jane Rissler
Mary Wanger Selove
Janet Sherrard
Robert L. Sperow
Carolyn Hare Story
James M. Story
Samuel P. Taylor
Jerry D. Thompson
Lisa Thornburg
Sandra Frye Van Metre
Joseph V. Walter III
Judith Weed Whitman
Mary Wysong

Class of '67

Charles W. Ash
Earl R. Batten
Paul C. Bishop
Claudia Bolen-Sullivan
William G. Brenner
Richard H. Brown
Warren L. Carter
Wayne E. DeLauter
Leo E. Duncan
Sue Taylor Edwards
Shirley Cooper Fitz
Sarah Holme Harris
Alice Hevner
Mark H. Hilt
Harrison E. Lanham, Jr.
Barbara Fitzwater Lester
Allen L. Lueck*
Sara Taylor Lueck**
Charles E. Lutman
Gerald S. Lyons
Wallis Snyder Magaha
Lannie C. Mullenax
Ruth Olean Myers
Harriet Myrick
Judith Howard Pitzer
Carolyn Myers Pope
Gary A. Pope
Jean Powers Procino
Patrick B. Ruda
Nancy Osbourn Sarra
Thomas R. Shepherd

Patricia Brown Shirley
Anne Stewart Small*
Judith Magaha Smith
Elizabeth Strider Walter
Rebecca Wiley Wilson

Class of '68

Cynthia Thurston Ball
James W. Crumbacker
Ronald E. Dickerson
James V. Frye
Kay Dill Gabbert
Roy L. Gindlesperger
Harold R. Grau
Maritta Perry Grau
J. Keith Harness
E. Wayne Harris
Mary Cockey Hoeltzel
Delmas M. Humphreys
Mary Johnson
Samuel R. Johnston
Carol Kamensky
Susan Holden Keegan
David A. Kerr†
Jerry P. Kerr
David C. Little
Patricia Willey Moore
Walter W. Painter
Suzanne Weatherholt Parker
James H. Porter
Mary Quattro
Charles L. Rannells
Marilyn Eaton Reed
Scott D. Rightmyer
Colleen Teare Rigot
M. Christine Wizmerski
Ruda
Sandy McDaniel Shepherd
Philip M. Shultz
James W. Staley
John P. Strider
Sylvia Myers Stubbs
Richard S. Wachtel
John E. Williams, Jr.

Class of '69

Roger C. Anderson
Arthur J. Auxer III
Allen H. Barr
David M. Bartlett
Linda Dodson Bartlett
Franklin A. Bell, Jr.
C. Lynn Wiley Bennett
Raymond C. Bennett
Susan Carpenter

Right: Hannah Williams '16, of Bunker Hill, majored in biology with a focus on pre-optometry and was a recipient of the Elsie Brown and Joseph J. Renn Memorial Scholarship. The award was established through the Shepherd University Foundation by Shepherd alumnus Joseph J. Renn III '60, M.D., in honor of his parents. Elsie Renn graduated from Shepherd in 1923.

"The Renn Scholarship was a blessing during my last year at Shepherd because it provided enough funding to take care of my remaining tuition costs," said Hannah. "This year I was accepted into optometry school, so I am now able to save my money for my postgraduate education."

Hannah was featured in the December 2015 issue of *Journal of Visualized Experiments* (JoVE), an online peer-reviewed scientific video journal. In the feature, Hannah and Dr. Carol Plautz, an associate biology professor at Shepherd, performed experiments for the camera on immature frog eggs, called oocytes.

Wallace L. Carr
Karen Cunningham*
Cheryl Flagg
John C. Gladhill
Amon A. Grantham, Jr.
Jeffrey C. Hedges
Edwin F. Hoeltzel, Jr.
Ann Wilson Hummer*
Robert P. Keesecker
Jerald McGraw
Linda Largent McGraw
Thomas E. Painter
James J. Pulchine, Jr.
Kathryn Burgess Redmond
David B. Rigot
Cathy Millard Schreiner
Harriett Shortley Sherwood
Judy Snyder
Linda Margroff Strider
Thomas M. Sullivan
James G. Thompson
Tamara Vetter
K. Bradshaw Waldeck
Pamela Link Wilmer
Sharon Jackson Wysong
Beverly Burkhart Yeagle

Class of '70

Susan Johnston Aliveto
Carolyn Cline Anderson
Judith Harris Armstrong*
Paul V. Armstrong*
Gary C. Ball

Gary E. Barr
Betty Boward Bennett
Ronald A. Breeding
Sharon Devol Brown
Evelyn Pickett Cushwa
John W. Cushwa
James D. Edwards
Roger P. Engle
Melanie Files
William D. Frazier
Vicki Fulk
Connie Keiter Hagelin
Cheryl Miller Hawkins
Lawson L. Hockman
Barbara Humes*
John D. Kafton, Jr.
James R. Keegan
Mary Ellen Blue Kirk
Jo Shanholtz Largent
Lynn Fisher Little
Mary Battista Lowe*
Thomas R. Meredith
Eleanor Spohr Miller
Robert E. Moore
Dotty Piccolomini
Anna Puffenburger
Mary Silvester Rannells
James S. Scott, Jr.
Lynn Whittington Snow
Mary Staley
Wayne G. Thomson
Susan Clohan Thorniley*
Harding P. Wescott, Jr.

Douglas H. Whitman
Wayne A. Whitmore
Karl L. Wolf**
James K. Wright, Jr.*

Class of '71

John E. Adams*
Sally Zemke Adams*
James H. Albright
Richard D. Alger
Frank Aliveto
Barbara Sherman Barr
Edward L. Cannon
Paula Mayes Coupe*
Barbara McDonald
Frankenberry
Mary McGee Gordon
Thomas B. Harmon
Agnes Warther Holloway
Beverly Skinner Hughes
Cynthia Grubb Jones
J. Donald Jones
Treva Griffith Kerns
Carolyn Nelson Kerr
Garry R. Kilmer
Mariland Lee
J. Douglas Lewis
Kenneth F. Lowe, Jr.*
Kathy May
Sharon Rider Mueller
Edward L. Ostrowski, Jr.
Allen P. Peachner
Barbara Hunt Pichot

John R. Pichot
Deborah Baumgardner
Piscitelli
Joyce Plitt Rath
Eva-Lynne Woolridge
Seibert-Steptoe
David L. Sullivan
Nancy Townsend
Sandra Vandevander
Gerald R. Walter
Connie Washburn
Jerry W. Williams
Nelda Grubb Williams
Norma Jean Wilt
Dennis N. Workman
Linda K. Wineman
Jean Norman Workman

Class of '72

John M. Albert
Kenneth C. Barney
Susan Bowers Bonebrake
Susan Papola Breeding
Karen Braithwaite Canby
Patricia Cheney Cannon
Robert G. Carney
Wilma Cooper Elliott
Robert H. Frankenberry
Rebecca Friel
Maurice A. Gladhill
David B. Gordon
Richard W. Hare
Michael W. Hudson*



Sarah Brennan



Cecelia Mason

President Mary J.C. Hendrix '74 congratulates graduating senior Cindy Brockman '16, of Shepherdstown, at the 143rd Commencement ceremony on May 7, 2016. During her time at Shepherd, Cindy was the proud recipient of the Dr. Vince Gonino Scholarship in support of students majoring in recreation and leisure studies. The late Dr. Gonino was a beloved professor of recreation and leisure studies at Shepherd whose personal motto was Make a Difference, particularly in the lives of his students, and that's exactly what his scholarship did for Cindy.

"Dr. Gonino is someone who inspired me to make a difference," she said. "His scholarship helped me pay for my college education and aided in my development as a recreation professional. I am very grateful to have received this award—it has made a difference in my life."

Robert H. Jensenius
Richard E. Kyle II
William C. Lind
Richard L. McDonald
Susan Mentzer-Blair*
Robert T. Myers, Jr.
Elizabeth Bushong Potter
Mary Ann Robertson
Ronald E. Snow
B. Lee Snyder
Louis T. Tiano
Nancy Esterline Tornello
Stephen G. Wildasin

Class of '73

Dennis D. Barron
Dennis L. Barron
Dennis L. Boyles
G. Jeffrey Brown
Paul E. Brown
Sherry Miller Brown
Laura Dorsey Crosby
Janice Newbraugh Danhart
Thomas E. Dickman
Brenda Willingham
Eisenhart
J. Lisa Franzen
Michael R. Grove
Patricia Hare
Jerry W. Horner
Susanne Long Horner
Phylliss Twigg Kafton
Charles F. Kauffman, Jr.

***McMurrin Society Member**

***President's Club**

[†]Deceased during 2015-16

John W. Kelley
Daniel D. Kendle
George V. King II
J. Paige Ledford
Joyce Wotring Ledford
Jacqueline Mears Lutgen
Lawrence L. Manypenny
Vicki Mason
Judith Anderson Matlick
Roy W. Matlick
Mark A. McHale, Jr.
Richard D. Miller
Bruce A. Myers
Roger L. Newcome
Barbara Blose Palmer
J. Stephen Peregoy
John E. Piccolomini
Lois Barrett Pierce
Joan Walker Pope
Diane Michael Shewbridge
Edward L. Shewbridge
David B. Strider
Glenn Twigg, Jr.*
Randolph O. West

Class of '74

Douglas T. Alexander
Manuel P. Arvon II
Marie Chisholm Botsford
Denise Burns
Michael S. Calhoun
Shellie Chambers
Jaye W. Copp
Robert F. Curry
Lois Barnhart Deneen
Karen Dawson Dickman

Sue Smith Dowden
James R. Fleenor
Brenda Staley George
Mary Lee DeHaven Gladhill
M. Wayne Goodrich
Kittylee Nye Harbaugh*
Mary J.C. Hendrix
Billie Jean Feller Jensenius
J. Nicholas Kercheval
Christian T. Koerner*
Deborah MacCormack
Koerner*
Gerald L. Krause
Dorothy Lloyd Lorenz
John H. Lorenz
Gary L. Loudan
Judith Gray Martin
Katherine Potter Messner
Anne Grissinger Munro
Jay S. Murphy
Robert H. Pope
Thomas E. Rust
Martin L. Schilling
Deborah McBee
Seldomridge
Jerome J. Smith
Donald G. Specht
Marina diGiolamo Tiano
John H. Tinchler
Robin W. Townsend
Carol Miller Vogler
John J. Walker, Jr.
Charles M. Waters
Betty Wojcik

Class of '75

Clayton A. Anders
Kathleen Malone Armel
Allaine Barney
Alan L. Brill
Linda Campbell
Christopher B. Carter
Jody Butler Carter
Gayle L. Conner
Bruce E. Cronise, Jr.
Jeffrey S. Davis
Gary A. Donley
Millard Dowden
Kerry Hartsell Grantham
Keith E. Harsher
Janice Hughes
Donna Lang Kneisly
Michael A. Kneisly
Linda Lamb
Melinda Wilmore Landolt
Toni McConnell Leslie
Adam B. Link III
Cheryl Agee Losh
Kathleen Manahan
Winifred Marcum
Debora Funk Miles
Lucinda Mullett
Charles T. Neal
Linda Burr Orr
Joseph A. Papola
Kevin G. Reilly
Bryan D. Robertson
Clifton L. Rutherford
Patricia Sigle
Pamela Butko Smith
Nancy Digges Specht

D. Timothy Stoner
Roslyn Barr Swick
Anna Mary Willingham
Walsh
Cynthia Boyd Woods

Class of '76

Susan M. Alsip-Lawson
George W. Ambrose III
James M. Armel, Jr.
Garnett S. Canby
Kenneth J. Boone*
Jeffrey T. Carr
Rebecca Vickers Custer
Debra Martin Dugger
Doris Horner Fiddler
Theodore Gillette
William W. Grantham
Billy W. Harper
John B. Hemphill
Dana J. Holmquist
Dennis L. Householder
William M. Kellam, Jr.
Richard W. Keller
Susan Householder Kratzer
Larry D. Laing
Mary Kay Doyle MacFarlane
Gary L. Mason
Larry K. Messner
Thomas C. Miller
Lee R. Moore, Jr.
M. J. Le May Myers
Olivia Myers
David T. Newlin*
Valerie Owens
George C. Rhoderick V
Mary Curry Rinard
Mary Robinson
Shannon McBride
Rutherford
Rebecca Waggoner Sagle
Austin J. Slater, Jr.
Lucinda Hottel Smith
Karl D. Spunich
Gloria Stickley
Michael W. Stout
Edward D. Thomas
Rose Geger Thomas
Robin Truax

Class of '77

Susan Cranford Batten
Ronald R. Bennett
Dawn Hall Bracken
Richard B. Chaney, Jr.

Ralph D. Clark
Donald E. Clem
Berniece Jackson Collis
Lisa Enrietti Conti
Sarah Mays Corley
Valinda Dozier Dattilio
Susan Davis
James S. Deaner
Pamella Clark Gillette
Mark W. Goller
Dorothy Stockslager Gonder
Margaret Wells Grant
Robin Grenke
Corinne Gulin
Pamela Brooks Hilliard
C. Mark Hofe
Terry Kiser
Jennifer Peters Kohlhepp
Enrico J. Massimino
Lois Rebecca McDonald
Wanda Miller
C. Randal Mullett
Janice Young Papola
Barbara Stewart Plume
David L. Plume
Nena Rhoderick
Joseph A. Siska, Jr.
George W. Stilwell III
Karen Tomimatsu
Faylee Wilt
Betty Jane DeHaven Webber
Patricia Knipe Wright*
Jack K. Yankey

Class of '78

Dana Hendricks Anders
Gerald A. Baker
Linda Collins Billmyer
Patricia Brown
Sara Cogan Canada
Wayne R. Canada
Lisa Carper
Alice Vollmer Carr
Margaret Bires Cogswell
Kathleen Curtin
Carolyn Gess Fleenor
Gwen Mauck Frazee
Rebecca Upton Grandle
Sandie Grantham
Deborah Horvat Hammond
Dawn Blickenstaff Hatzter
Michael D. Hockman
Betty Hott
Douglas C. Huffer
John W. Inwright

David A. Jackson
Lois Kuhn
Gerard J. Lawrence, Jr.
Rebecca Mason Lidgerding
Virgil W. Lloyd†
James G. MacFarlane III
Kim Davis Mercier
Gary L. Miller
Joseph B. Moles, Jr.
Betsy Newlin*
David R. Richardson
Thomas J. Rinard
Dale L. Robertson
Mark L. Spessard
John H. Tarmann
Gary W. Walsh
Edith Baker Warther
John B. Warther
John P. Wood*

Class of '79

Barbara Ashton Alexander
Gilbert Allen
George D. Bragaw III
Cheryl Kelley Deaner
David W. Foley
Carmel Devlin Goodwin
Michael E. Grant
Carolyn Groves
Richard M. Holmes
Sally Gavin Jackson
Jill Jennings
Patricia Kinder
Edith Kirk
Teresa Ring McCabe
Tamsen Farmer Molenda
Brian M. Mullin
Lois Shumaker Reed
Lynne Hudson Richardson
Anita Smith
Nancy Jo Upwright
Patricia Gardiner Waters
J. Bryan Yoho
Cecilia Zindel

Class of '80

Gene R. Bartlett
Clay H. Beard
Todd M. Beard
Kathy Jo Tabler Blue
Joseph P. Catlett*
Steven A. Chmielewski
Daniel G. Cogswell
Barbara DeLauter
Denis L. Doss

Nancy Herridge Doss
Mary Beth Dalgarn Dotton
Pamela Gavin
Daryl J. Grove
Judy Bateman Hockman
Lawrence A. Jehle
John L. Koepke
Freda Lower Lee
Daniel H. Mason
Frances McFerren
Timothy B. McShea*
Joel D. Nahari
Timothy M. O'Connell
D. Scott Roach*
Steven M. Roach
Tina Fawley Roach
Cheryl D.L. Roberts
Carol Mason Rothman
Patsy Shewbridge
Joseph A. Siler, Jr.
Georgiann Benson Toole
Kimberly Basore Walls

Class of '81

Rodney L. Bartgis*
Martha Barney Beard
Sharon Appel Beard
Linda Benedickt†
Michael F. Cajigao
Sandra Collier
C. Dawn Meadows Diehl
Gina Fargo Diehl
Steven C. Diehl
Michael P. Dyson
Michael S. Essis
Franklin E. Farmer
James M. Formal
James D. Gonder
Nancy Hillegas
Patricia Donahue Howser
Amy Anders Keller
Carolyn Grant Lane
Mark E. Lewis
Stephen J. Lynch
Terri Gooden Nahari
Dana M. Orsini
Nina Lucas Orsini
Sylvia Johnson Pickett
Linda Hottel Roach*
Patricia Richmond Saylor
Cinda Scales
Donald R. Silvius
Kevin L. Spiker
Keith A. Stains
Michael W. Sturman

John T. Thayer*
George D. Vandenbergh II
Paula Vaughan Wyatt

Class of '82

Joanne Poole Baum
Dean Botsford
Miguel A. Bueso
Sharon Glass Byrd
Peter G. Chaney
Bambi Conrad Crawford
Gregory S. Crawford
Christopher J. Fletcher
Jennifer Cooper Fletcher
David R. Hardy
Eric P. Hofstetter
Keith B. Janssen
Susan Journell
Rhonda Myers
Christopher P. Parker
Francine Hykes Phillips
Donald E. Ross
Beth O'Briant Scott
Linda Regner Sickel
Donal L. Smith
Bradley C. Snowden
Susan Stuckey Snowden
Donna Sharp Stains
Margaret King Staubs
Denise Montgomery Stout
C. Owen Walker
Robert W. Weeks
Paul F. Wolfe

Class of '83

Sharon Decker Affinito
E. Stevenson Cocke
David A. Diehl
Patricia Flanagan Fellows
David L. Garman
Michael J. Groves
Deena Hockensmith
Hofstetter
Curtis D. Hose
Susan Dean LeGrand
Eugene M. Lugat*
Dawn Zakarian Lynch
Joseph P. Martin
Paul T. McDermott*
Linda C. Myers-Hart
Brenda Nolan Rinehart
Wendy Fisher Robertson
David P. Rudy
Gail Tabler Shackelford
Kershner S. Wyatt

Everett L. Yore

Class of '84

Brenda Ellis Arndt
Jeffrey S. Arndt
Frederick D. Artis
Sharon Cather Brumback
Gregory V. Clarke
Julia Gore Connell
Donna Lee Hedges
D'Antuono
Albert Deronda
Bridget Deronda
Keith A. George
Michael D. Glazier
Marlene Frye Gray
Laura Wells Hamilton
Linda Eaton Kelly
Laurie Baldwin Kisamore
Timothy J. Leber
John L. Mason
Maureen Miller
Steven L. Nicewarner
Theresa Herridge Rush
Edward K. Schwartz
Joyce Sanders
Lorri Dove Schwartz

Class of '85

Mary Beth Wagner Bressler
Carrie Cooper Buraker
Kevin E. Butts
Ronald G. Carper
John M. D'Antuono
Daryl F. Eckard
Angela Blair Elliott
James E. Franke
Allison Dennis Garman
Patricia Barnett Goodie
Anthony Green
Wayne B. Haines
Donald B. Hale
Michael L. Howser
Gaylen S. Johnson
Stacy Lamotta
Al F. McKoy
David T. Lebo
Mary Moler McMasters
Boniva Miller
Laura Neal
Cynthia Jones Nicewarner
Mark R. Palmer
Mildred Coffinberger Park
Donald M. Parsons, Jr.
Andrew C. Robertson

Laurie Umbach Robertson
Rita Coleman Rudolf
Susan Walker Sowers
Michael D. Stern
John K. Taylor

Class of '86

Gary A. Adams
Jeffery H. Anderson
Harvey E. Barnhart III
Tyrone C. Carter
Lisa Coblentz
John K. Cochran
Eugene S. Dvornick, Jr.
James Fedorko
Daniel B. Gillogly
Mark A. Grieco
Suzan Greco Grieco
Gina Householder Groh
James K. Healey
Donna Hill
Linda Kelican
Robert F. Leman
Bernard W. Milhausen
Michael D. Muse
R. Lynn Funkhouser Najaka
Lisa Parkinson
Abby Pearson
Douglas H. Powell
Barbara Hicks Reyda
Nelson E. Vazquez
J. Tevis Sensel
Robert E. Talbot, Jr.
William J. Wivell

Class of '87

Eva Purdham Bowling
Mathew M. Bowling
James E. Bryan
Christopher J. Caporaletti
Eileen Cokenias
Gregory M. Cooke
Kimberly Edlund
Charles P. Goode III
Paul D. Hemme
Anthony T. Hoffmaster
Brian K. Jackson
Michael W. Jackson
Richard W. LaFollette, Jr.
Melissa A. Mattia
Mark D. McCoy
Timothy L. McMasters
Michael A. Meoli
Gary J. Najaka
Kenneth K. Oyerly

Jason J. Paar
Barry S. Polkinghorn
Beverly Schwartz Purnell*
Kathleen Swanhart Roberts
Amy Rush
Sherry Keiter Schott
Lisa Blunt Wolff*
Barry D. Woodard
Christopher P. Wooten

Class of '88

Perry O. All
William D. Baker
Cynthia Kelly Baughman
Doris Perry Burkey
Stephen R. Denton
Jennifer Vanisko Dopson
Anne Martin Dunham
E. Prescott Engle
Donna Reed Harmison
Marianne Whitaker Hetzer
Michelle Thompson Jones
M. Michelle Shewbridge
LaFollette
Christopher E. Mack
Barbara Mount Matlock
Robin Longerbeam Moses
Lisa Gwyn Paar
Jeffrey W. Purnell*
Nancy Smeltzer
Teresa Smoot
J. J. Sorrenti II*
John R. Spickler
Linda Steg
Victoria Thomas
Harry C. Van Metre
Cynthia Hose Vance
Stephen S. Walker
John H. Wolff*
Beth Mahoney Wright

Class of '89

Melissa Writt Axline
Catherine Duray Baker
Nikki Bardin
Douglas S. Brewer
Carolyn Waltz Bryant
David E. Bryant
David W. Decker
Pamela Holder Deckert
Derek A. Ferretti
Arturo R. Gales
Darrin A. Hardy
Karen Bowers Hardy
Wendy Cook Headley



Sarah Brennan

Above: Foundation scholar Alvaro Silva '16, of Silver Spring, Maryland, graduated from Shepherd with a Bachelor of Music Education in grades K-12. He was a recipient of the Bertha Rae Baker Memorial Scholarship, designated for elementary education majors. Created by Phoebe Leeman in memory of her mother, who graduated from Shepherd College in 1915, the endowed fund is intended to honor Mrs. Baker's longtime teaching career by creating opportunities for future educators. With gratitude for this spirit of generosity, Alvaro said, "This scholarship served as a reminder of my commitment to education and the support Shepherd has offered me in order to pursue my education here."

Darren B. Iden
Lorri Anne Ross Iden
Pamela Kemmerer
Kimberley Folk Colbert
Levine
Timothy D. Linton
Michael J. Lordan
Dean P. Manross
Brent D. May
Oatha D. Marken
Sheila Saylor Nichols
Patton H. Roark, Jr.
Michael A. Smith*
Richard W. Smoot
Kimberly Krams Wilson
Alfred L. Young, Jr.*

*McMurrin Society Member
*President's Club
*Deceased during 2015-16

Class of '90

Mary Bassler
Denise Carter
Dana Willis Denton
Maria Evans-Brown
Anne Coyle Goode
Michael C. Folk
Laura Hale
Kathryn Dorsey Hamm
Andrew W. Harris
Renee Smedley Heschl
William C. Heschl, Jr.
Gina Hinkle
Regina Holmes
Victoria Whetstone
Johnston
Lillie Hoover Largent
Donna Miller Manross
Lisa Gregory May
Joan Gussman Oyerly

Mark A. Roemer
Carolyn Showalter
Anne Smith
Theresa Smith
James D. Stewart
Trinsy Stone
Teresa Taylor
Cathy Foltz Thompson

Class of '91

Michael E. Ankrom
Tina Berry
Mark A. Chandler
Mark A. Combs
Megan Bolyard Cooke
Yahya N. Darboe
Michael P. Finnerty
Dana L. Johnston
Joy Osbourn Lewis
Kimberly Fry Mason
Carolyn Mann Miller
James R. Pearson
Sandra M. Pohlhaus
Robert H. Rauch
Rhonda Reid
Dawn Johnson Roark
Jason L. Robertson
Kevin L. Starliper
Page Athey Stern
Robert C. Stone, Jr.
Richard H. Tyler
Linda Mayes Waring
Chad W. Weddle
Patricia Williams

Class of '92

Renee Russell Busey
Mitsy L. Chambers-Hardy
Kimberly Neumann Choate
Cathy Clemmons Decker
Larry E. Fitzgerald
Michael C. Folk
Michele Ernst Goldman
Curtis E. Gregory
William M. Himmerich
Lynn E. Leatherman
Jill Jackson Lordan
Kelly Jo Hanshew Lynott
Rachael Meads
Patricia Miley
Joann Freeland Parker
Judith Pharr
John R. Phillips
Shawn A. Putnam
Ron R. Speer

Melinda Domenico
Tramonti
Russell G. Voelker

Class of '93

David A. Avella
Tracey Crawford-Starliper
Gretchen Gibney Germann
Lewis C. Harden II
Cynthia Meadows Harman
Robert C. Horn
Louis T. Johnson
Michael K. Mackey
Clarence E. Martin III
Joy Marsh Newkirk
Tony W. Price
Brian P. Romine
Bobbi Moody Shannon
Leslie Stottlmyer Strauss
Dannie F. Wall

Class of '94

Matthew W. Clingan
Brenda Miller Feltner
Andrea Irzinski Goren
Gregory J. Heflebower
Lisa Hileman
Aaron B. Kelly
Kevin L. Lynott
Tonya Barney Mackey
Jeanette Johnson Mathias
Jennifer Morton
James W. Newkirk
Walter L. Palmer
Deborah Byer Robertson
Barbara Butler Schmitt
Amanda Mulledy Stevens
Kenneth A. Waldeck

Class of '95

Wayne E. Braunstein
Christopher S. Colbert
B. Whitney Roberts
Cornwell
David E. Darnell
Craig A. Dell
Sarah Meads Dodson
Jeffery R. Ely
Paul K. Gavin
Timothy D. Haines
Frank A. Hamilton, Jr.
Kevin P. Howley
Eric J. Lewis
Kenneth F. Lowe III
Karla Lutman Miller

Kurt D. Minifield
Patsy Morgan-Runkles
Jeanne Norris
Cinda Brandenburg Perry
Jennifer Rolston
Tina Sanchez Schaubroeck
William J. Schmitt
Sandra Dubay Sponaugle
John L. Sullivan
Carolyn Sutton Taylor
Tiffany Wiens
Ernest L. Williams, Jr.
Mark M. Wilson
Chauncey L. Winbush

Class of '96

Elizabeth Binns-Roemer
Wilford L. Burke
Rachel Gordon
Lynne Hess
Elizabeth Hovermale
Charles B. Lynch
Jeremy L. Mathias
Christi Mayer
Michelle Edwards Meehan
Marcyanna Worosila Millet
Jayne Stotler
Laura Yokley

Class of '97

Kari Andersen
Gabriel J. Benton
Robert L. Brown
Kenneth F. Butler
Lisa Cunningham
Jeffrey A. Dodson
Fredrick B. Huffman, Jr.
Amy Kayes
Cynthia Jacquinet Kitner
Keith E. Koenig
Beth Edwards Marrone
Christine Marshall
Christopher C. Pitzer
Jodi L. Forrest Pope
Cari Aliveto Rosen
Dorothy Strange
Brian E. Williams

Class of '98

Elizabeth Adams
Jennifer Barney
Jill Heavner Benton
Chad W. Broadwater
James E. Chancey

Heidi M. Clark
Jennifer Thorpe Cook
Matthew R. Cornwell
Mark D. Knott
Michael A. Rose
Tina Shanholtz
Amanda Steiner*
Claire Urban

Class of '99

Jonathan P. Ash
April Awad
Courtney Guenther Burgan
William E. Burgan, Jr.
Anna Clay
Sherrise Dowell De Baugh
Betty Crampton Ecton
Brian P. Field
David G. Gray
Mark E. Jordan
Kristian K. Kirk
Matthew T. Kradel
Brian C. Lamb
John C. Laggan
Jennifer Matczak
Lee Phalen
Dawn Freed Pitzer
Carolyn Poisal Ropp
James A. Sothen
Sam Stanley
Jennifer Knott Williams
Christopher S. Winn

Class of '00

Suzanne Bucci
Jason B. De Baugh
Stella Hickerson Folk
Lyle E. Fultz II
Alisha Harper
Brian G. Kerr
George I. Kidwiler, Jr.
Beth Halgren Kirk
Barbara Kline
Jennifer Childs Lamb
Timothy J. Ready
Lance W. Sales
Roger L. Saville
Kathleen Sholl

Class of '01

Marvin T. Allmond
James M. Friel
Derrick J. Gibbons
Kristina Yavorsky Gibbons
Lisa Gillogly

Marshall A. Gladhill
Daniel B. Jackson
Julia Adams Koenig
Joyce Leonard
Stephny McKown
Lietuvnikas
Steven M. Lietuvnikas
Suzanne Panowitz Reiff
Keisha Burgess Rose
Melody Swope
Jason C. Trenary
James C. Wells, Jr.
Christopher B. Wise

Class of '02

Arthur L. Burgess, Jr.
Jerry W. Cogle
Randall Friend
John K. Holliday
Rebecca Lewis
Lizzie Lowe
Andrew C. Olejer
Katy Orr
April Shimp Reynolds
Lyle W. Rush
Amanda Frey Wells
Ronald L. Widmyer
Pavel A. Yakovlev

Class of '03

Erica Simon-Brown Dodge
Trevor W. Forshey
Amanda Irvine Fultz
Judith Funke
Mark D. Huffman
Andrew J. Iden
Sarah James
Brian D. Kiehl
Jonathan D. Kirkland
Sue Mercer
Jamison S. Reynolds
Nora Roberts
Nicholas W. S. Sowers
Melessa Wagner

Class of '04

Theodore C. Anderson
Theoda Becker
Jaime Brown
Timothy W. Gerken
Tiffany E. Lawrence
Natalie Martz
Holly McCall
Robert B. Seem*
Jeffery M. Short

Kelvin L. Stubbs
Adam M. Zimmerli
Nadine Zimmerli

Class of '05

Bonnie Cater
Jane M. Cook*
Mary Clare Eros
Kile T. Imus
John D. Meeker
Kelly Pannill
John P. Prytz
Stephanie Femrite Stevens

Class of '06

Clayton O. Beard
Jean Bray
Jason W. Ferguson
Michelle Fravel Files
Amanda Grantham
Robert F. Jarvis
Nicholas G. Kalathas
Lori Davis Linney
Wendy-Lee Maddox
Amanda Nelson
Laura Klingenburg Peach
Lisa Peltier
Katrina Rosario
Jennifer Seeley
Daniel M. Sims
Marcus L. Soriano

Class of '07

Regina Beard
Karen Bitter
Kyle D. Hart
Justin M. Hockman
Francisco A. Noriega
Alexis Reed
Megan Simms
Pamela Smulovitz
Bryan P. Snow
Isabella Sullivan

Class of '08

Lily Bright
James Culver
Anthony J. Georgiana
Maria Urrutia Hart
Megan Hockman
Joseph E. L. Hooks
Alan R. Isaacs
Tari Janssen
Tyler Kesecker
Jonathan K. Mason

Rachel S. Moreno
Diane Robinson
Roy R. Rogers, Jr.
Christopher M. Sosnoski II
Elizabeth R. White

Class of '09

Holly Morgan Frye
Andrew W. McCormick
Brittany Melkus
John Pearson
Autumn Perry
Kristopher Robinson
Shannon Swann
Brittany Taylor
Craig Tremel
John Welsh

Class of '10

Megan Graf
Kayla Hawkins
Amber Hendershot
Erin Kissick
Brittney Lemley
Emily Nibert
Edward C. Rhodes
Traci Trenary
Gina Bennett Walters*

Class of '11

Jonathan Agee
Angela Beddow
Angelina Beltrami
Martin J. Burke
Pamela Caruso
Jason W. Dodge
John Embrey
Natalie Friend
Victoria Gallery
Amy Heflebower
Amanda James
Westley Jenkins
Jamie Lewis
Katy Mong
Katelyn Reeg
Tamarra Murray
Rebekah Volpe

Class of '12

Stephanie Brooks
Michael Fitzgerald
Christina Hammond
Neal Hardie
Janet Harner
Keith Jackson



Cecelia Mason

Above: During Shepherd University's 2016 Student Recognition Day, held on April 19, the daughters of former Shepherd President Oliver S. Ikenberry honored one female and one male student who have exemplified an outstanding record of academic achievement, leadership, and a high level of volunteer service to the university and surrounding community. Jane Ikenberry-Dorrier '65 (l.) and Margaret Elizabeth (Betty) Ikenberry Wade '58 (r.) presented the Oliver Ikenberry Award for Human Service to Brianna Shuman '16, a sociology major from Mt. Airy, Maryland, and Graham Scott '16, a political science major from Buckhannon. Graham is also a Foundation scholar, having received the James S. Hafer Memorial Scholarship in his junior year. More recently, he was selected by Shepherd's political science faculty to participate in the university's Canadian Parliament Internship Program, funded through the Foundation by Dr. Mark Curley. The award allowed Graham to travel to Ottawa, Ontario during his 2015 summer recess to participate in the workings of a parliamentary form of government.

The Ikenberry family established the award in tribute to their father. The family also established the Margaret Ikenberry Memorial Fund for Popodicon Garden in homage to their late mother. Additionally, Jane Ikenberry-Dorrier serves as a director emerita on the Shepherd University Foundation Board of Directors.

Stephen E. Kitner
Ryan Laspina-Carriger
Benjamin Minturn
Karen Mirr Rice
James Sutch
Katie Swayne
Sylvia Thomas

Class of '13

Brianna Beadenkopff
Jacqueline Binkley
Scott Boyd
Amy Sultner Cochrane
Stephanie Crum
Justin Gildar

Brett Gordon
Catherine Lyons
Salle F. Mickey
Bryan Milburn
José L. Moreno
Caitlin Pollard
Melanie Snyder
Joseph Stevenson
Rhonda Williams
Lauren Winebrenner

Class of '14

Dolores Ahrens
Matthew Barney
Michelle Harlow
Jeffrey T. Huff

Jean-Marie Jones
Paul Koczera
Heather MacPherson
Natasha Maiorana
Joseph Woodburn
Margaret Zoberbier

Class of '15

Bonnie Bailey
Colleen Callahan
Danielle Francesconi
Julia Krall
Michael Maranda
Karen Mason
Kristin Sabol
Lily Schmulowitz

Honor and Memorial Contributors

The following gifts were made through the Shepherd University Foundation in memory or in honor of family members, teachers, or others who have had a special impact on the donors' lives. Contributions in any amount may be designated in this way. These gifts are a generous and thoughtful way to remember and recognize those who have made a difference.

In Memory of Albert and Helen Alvarez
Chad and Kim Alvarez
Dianne and Michael Alvarez

In Honor of Ramon '62 and Mary Alvarez
Chad and Kim Alvarez

In Memory of Kenneth H. Andrews
Don D. Andrews, Jr. '58

In Honor of Myra Ault
John C. Allen, Jr.
Jennifer Ewing Allen*

In Memory of Myra Gosnel Avey
George '77 and Barbara Stilwell

In Memory of Mary Barney
Jennifer Barney '98
Madeline and Homer Barney
Martha Barney '81 and
Todd '80 Beard
Tonya Barney '94 and
Michael '93 Mackey
Catherine Staley
Elizabeth Staley
Mary '70 and James '68 Staley

In Memory of Charles Barrow
Helen Cook Barrow '40*

*McMurrin Society Member
*President's Club
†Deceased during 2015-16

In Honor of Melissa A. Bartlett
Linda Dodson '69 and
David '69 Bartlett

In Memory of Richard Keith Batten
Susan Cranford Batten '77

In Memory of Helene Alvarez Bazzrea
Chad and Kim Alvarez
Dianne and Michael Alvarez
Ramon '62 and Mary Alvarez*

In Honor of Dr. Carl Bell
E. Wayne Harris LLC

In Memory of Annette S. Boggs
Joyce Akins '64 and Earl Fletcher

In Memory of Rob Bradford
Gary '86 and Amberly Adams
Todd Birmingham
Jerome and Elsie Bradford
Karen Changuris
Coach Rob's Benefit Bash, Inc.
Theresa and Sean Connor
Gregory '87 and Megan Bolyard '91 Cooke
Jean Kingsbury and
J. Michael Jacobs
Christopher '88 and
Christina Olson Mack
Progressive Electronics, Inc.

DBA Electronic Interiors
Amy and Edward Sheahin
Snider and Associates
Susan Tarley
Thomas H. Tilling

In Honor of William Brockway
Cornerstone Wealth
Management Group, Inc.

In Memory of Mary Snowdon Byron
Shenandoah Garden Club

In Memory of Howard and Goldie Carper
Ronald G. Carper '85

In Memory of Robert Castagnetto
Shenandoah Garden Club

In Honor of Aubrey Casteel
Hilda Price

In Honor of Daniel and Gabriel Castro
Romana Casto

In Honor of Monte Cater
Frank '71 and Susan Johnston '70 Aliveto
Ronald '68 and Marsha Dickerson
Maritta Perry '68 and
Harold '68 Grau
Daryl Grove '80
Thomas '71 and Deborah Harmon
Jerry '73 and Susanne Long '73 Horner
Richard '61 and Mary Jane Jones '65 Knode
Allen '67 and Sara Taylor '67 Lueck**

James '78 and Mary Kay Doyle '76 MacFarlane
Charles '75 and LuAnn Neal
John '60 and Peggy Potts
James J. Pulchine, Jr. '69
Stanley W. Rote '65*
Jerry '66 and Reba Thompson

In Honor of Helen Cook
Cornerstone Wealth
Management Group, Inc.

In Memory of Timothy G. Cook
Leslie Burzynski

In Memory of Jonathan Paul Daily
Judith and Larry Daily
Larry Z. Daily
Ruth Daily

In Honor of Jim and Mary Jane Davis's Wedding Anniversary
Anne and David '73 Strider

In Memory of Tony Del-Colle
Michael and Carol Del-Colle

In Memory of John E. Diehl
David '83 and Gina Fargo '81 Diehl

In Memory of Charles E. Doss
Martha Doss

In Memory of Sharon Drummeter
Troy and Rose Atkinson

In Memory of Charles David Ebert and Sarah Reynolds Ebert
John T. Reynolds '64*

In Memory of John and Anna Hill Egle
John '61 and Pat Moler '60 Egle*

In Memory of Dr. David C. Eldridge
Con-way Inc.
James E. Franke '85
Betty Myers

In Memory of Mary Sue Eldridge
Jonathan Eldridge

In Memory of Carole Ergin
Erdem and Joan Ergin*

In Memory of Leona Thatcher Eubank
Margaret Eubank

In Memory of Brian Filon
Patricia Filon
Kyle MacDonald

In Memory of Rhonda B. Foley
David W. Foley '79

In Memory of Guy J. Frank
Joann Campbell '64 and
Conrad Cohen
Charles '64 and Sharon Higdon

In Memory of Janet V. George
Keith '84 and Dawn George

In Memory of Fred Gillette
Ray and Susan Gillette
Pam '77 and Ted '76 Gillette

In Honor of Judy Gossard
Cornerstone Wealth
Management Group, Inc.

In Memory of Robert T. Grant
Elsie Turner Grant '62

In Memory of Florence M. Hamilton
Mary Ann and Frank '95 Hamilton

In Memory of Conrad Hammann
Shenandoah Garden Club

In Memory of Ward and Amelia Hedges
Jeffrey '69 and Jamie Bain Hedges

In Honor of Dr. Mary J.C. Hendrix
Jay M. Cohen

In Honor of Ed Herendeen
Stephen Skinner and Jeffrey Gustafson**

In Memory of Elise Hoch
Kristin Taylor

In Honor of Dr. Kevin Hohl
Cornerstone Wealth
Management Group, Inc.

In Honor of Douglas C. Horner
Larry T. and Geraldine Crawley-Woods
Joseph Woodburn '14

In Honor of Daniel Horst
Cornerstone Wealth
Management Group, Inc.

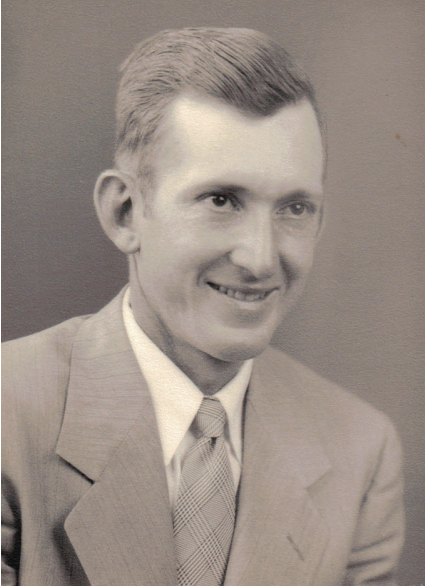

Photo courtesy Peggy Welsh

Left: It's a classic love story: Glenn '52 and Peggy '61 Welsh met as students at Shepherd, married in 1951, and went on to spend the next 64 years of their lives together on their beloved family farm in the Swan Pond Greensburg area of Berkeley County. As alumni, they actively supported the university's football team and rarely missed a game for more than 50 years. In 2005, they created the Glenn W. and Margaret R. Welsh Scholarship, a deferred general academic award established through the Shepherd University Foundation that enabled them to join the Joseph P. McMurrin Society. The gift highlights the couple's civic-mindedness and ensures their legacy at Shepherd as deserving students will benefit from their generosity into perpetuity.

On November 10, 2015, Glenn Welsh passed away. A retired farmer, orchardist, and real estate developer, the WWII veteran was a lifelong member of Greensburg United Methodist Church and an active member of his community. In addition to serving on the Chamber of Commerce, he was a Paul Harris member of the Martinsburg Rotary club, a 32 degree Mason and Shriner, and the recipient of several awards for his work in the community. Above all, Glenn was a beloved member of the Shepherd family, one whose presence is missed by many in the campus community.

**In Memory of
Marguerite Landis**
Amy Rush '87

**In Memory of
Samuel O. Legreid**
Ann Marie Legreid*

**In Honor of
Joyce Lehman**
Cornerstone Wealth
Management Group, Inc.

**In Memory of
Dr. James Leverett**
Sally Unger

**In Memory of
David Lewis**
Greentree Realty of
Shepherdstown, Inc.
Eric '95 and Joy '91 Lewis
Jacqueline Lewis
Ours, Lawyer, Lewis and
Co., PLLC

**In Memory of
John D. Lowe '53**
Elizabeth Snyder Lowe '52

In Honor of Betty Miller
Marcia Brand and
Mark Outhier*

**In Memory of
Evelyn Miller**
Stanley and Judith Jones

**In Memory of
Jane Miller**
Phi Sigma Chi

**In Memory of
Joan Moler**
Phi Sigma Chi

**In Honor of
Dr. John Morrill**
Carol and Jeffrey Plautz

**In Memory of
Tom E. Moses**
Frances Quarles

**In Memory of
Wilma A. Neff**
Martha Doss

**In Memory of
Evelyn S. Oates**
Mary Elizabeth Oates*

**In Memory of
Nellie Gantt Owens**
Valerie Owens '76

**In Memory of
James Pantle**
Jean Litchfield
Wanda Pantle
William and Sherrill Pantle
Donna and Joseph Small

**In Memory of
Roger P. Parker**
Christopher '82 and Jennifer
Parker

Kenneth D. Parker
David '78 and Lynne
Hudson '79 Richardson

**In Memory of
Jean F. Parsons**
Shirley Parsons

**In Memory of
Dr. Dean Pease**
Arthur P. Foley

**In Memory of
Charles Victor Perry**
Doris Perry '88 and Michael
Burkey

**In Memory of
Turner Alan Ramey**
Shenandoah Garden Club

**In Memory of Virginia
Lowe Ramsburg**
Elizabeth Snyder Lowe '52

**In Memory of
G. Norris Rath**
Karl L. Wolf '70*

**In Memory of
Darrell Reeder**
Eileen Reeder

**In Memory of
Ronald R. Reeder '35**
Eileen Reeder
Ronald R. Reeder II '64

**In Memory of Elsie
Brown '23 and
Joseph J. Renn, Jr.**
Roberta '62 and Sidney
Absher

**In Honor of
Dr. Michael P. Riccards**
Cheryl Flagg '69

**In Memory of
Carl R. Riggleman**
Patsy and Elmer Riggleman

**In Memory of Mary
Elizabeth Roberts**
Brian Peterson and
Elizabeth Roberts

**In Honor of
Patricia Rucker**
Elizabeth Giese

**In Memory of John
David Russell '75**
Justin and Kerri Namolik
Richard L. Namolik

**In Memory of Catherine
Ocheltree '33 and
Kenneth Miller
Saunders**
Susan and Lawrence
Saunders

**In Honor of
Dr. John F. Schmidt**
Lisa Gregory '90 and
Brent '89 May
Sandra and Donald May
**Beverly Schwartz '87 and
Jeffrey '88 Purnell***

**In Memory of
M. Louise Shimp**
Mary Elizabeth Oates*

**In Honor of
Mary Jane Shipley**
Suzanne Shipley and
Randall Wadsworth*

**In Memory of Merle J.
and Josephine Saville
Shultz**
Jeffrey S. Shultz '63

**In Honor of
Michael Skinner**
Beth and William Johnson

**In Memory of
Danny E. Smith**
Anne Smith '90

**In Memory of
Edna Snyder '37**
Phi Sigma Chi

**In Memory of Paxton
Gregg Snyder '63**
Vivian Snyder

**In Memory of
Dr. Clifford Sperow**
Sherwin S. Ghaphery
Garry R. Kilmer '71
David Pahren
Donna and Christopher
Palmer

**In Memory of
Mary Stalnaker**
Phi Sigma Chi

(continued on page 32)

**In Honor of
Stanley O. Ikenberry**
Carol Ann Thacher
Van Evera '64 and Don
Durand*
Barbara '00 and Ken Kline

**In Memory of
James W. Judy, Sr.**
Blue Ridge Landscape and
Design, Inc.
Jerry Stewart

**In Memory of
Alexander G. Kemnitzer**
Jennifer Ewing Allen*

**In Memory of
Carrol E. Kline**
Dixon-Troxell Post No. 211
Thomas and Sharon Ernst
Jefferson Animal Hospital
Ann and JM Keyes
Darline Osbourn

**In Memory of
John Knipe**
Estate of Grace Knipe*

**In Memory of
John and Adelaide
Knutti**
Elizabeth Knutti

Honor and Memorial Contributors

(continued from page 31)

In Memory of Coach Bob Starkey '58

Nancy Adickes
Dennis L. Barron '73
Steve Brown
Laura and Darren Bryan
Thomas '73 and Karen
Dawson '74 Dickman
Carolyn Gess '78 and
James '74 Fleenor
Deborah and Paul
Hillyard
Edwin '69 and Mary
Cockey '68 Hoeltzel
Jefferson County Retired
School Employees
John L. Koepke '80
Timothy '84 and Kathy
Leber
Kenneth '71 and Mary
Battista '70 Lowe*
Sara Taylor '67 and
Allen '67 Lueck**
Barbara Blose '73 and
Mark '85 Palmer
David '78 and Lynne
Hudson '79 Richardson
Shepherd University
Alumni Association
Robert '64 and Virginia
Terpening
Elizabeth Strider '67 and
Joseph '66 Walter
Charles '59 and Peggy Oden
Woodward*

In Memory of
Jay Stenger
R. Scott Beard and
Alan Gibson*
Philip and Frances Cox
Kay Huffman

Anne Grissinger '74 and
Roger Munro
Clarence and Judith '92
Pharr
Cheryl Pullen
Rita Coleman '85 and
Haydon Rudolf
Karl L. Wolf '70**

In Memory of Richard L. Stephan

Elizabeth Nicodemus

In Honor of Eugene Strite

Cornerstone Wealth
Management Group, Inc.

In Honor of Larry Strite

Amy Strite

In Honor of Agnes H. Tabler '48

Kathy Jo Tabler '80 and
John Blue

In Memory of Elizabeth R. Tabler '39

David E. Tabler

In Memory of William R. Thacher, Jr.

Carol Ann Thacher
Van Evera '64 and Don
Durand*

In Memory of Ellen Thorpe

Jennifer Thorpe '98 and
Jay Cook

In Honor of Alexis Tincher

John '74 and Connie
Perkins Tincher

In Memory of Ollie Lightfoot Tolbert

Shirley and James Tolbert

In Honor of Rev. John Torrence

Shepherdstown Lutheran
Parish

In Memory of Ella Mae Turner

Charles R. Frownfelter

In Memory of Jesse R. Van Evera '64

Carol Ann Thacher
Van Evera '64 and Don
Durand*

In Memory of Neill M. Whittington II

Michelle L. Whittington

In Memory of Dr. Joseph Witt

Rebecca and David Crook
Mary and Kenneth
Newsome
Pillsbury Winthrop Shaw
Pittman, LLP

In Honor of Charles H. Woodward '59

Nancy Fritts '59 and
Reynolds '59 Williams

In Memory of Paul G. Zwior '66

Mary Elizabeth Oates* &

Shepherd UNIVERSITY | President's CLUB

Members of the President's Club have been instrumental in providing the resources necessary to advance Shepherd's strategic priorities and help raise the university's profile through outstanding programs and academics.

President's Club donors help ensure the future of Shepherd University through annual unrestricted gifts of \$1,000 or more. The uncommon commitment shown by alumni, friends, faculty, staff, executive leadership, and board members demonstrates the true passion and pride that so many feel for Shepherd.

We are proud to recognize the donors listed as members of the President's Club who added strength to Shepherd's mission and positively impacted students, faculty, and staff through their philanthropy during the 2016 fiscal year.

Jennifer Ewing Allen
Ramon '62 and Mary
Alvarez
Christopher and Lauren
Ames
Paul '70 and Judith '70
Armstrong
Martin and Elise Baach
Rodney L. Bartgis '81
R. Scott Beard and
Alan Gibson
Kenneth '76 and Natasha
Boone
Marcia Brand and
Mark Outhier
Gat and Susan
Caperton
Joseph P. Catlett '80
Leonard and Julia
Frenkil

Lily Hill
Michael W. Hudson '72
Stanley '56 and Judith
Ikenberry
Malcolm and Kay Kamin
Christian '74 and
Deborah '74 Koerner
William and Monica
Lingenfelter
Sara '67 and Allen '67
Lueck
Sylvia Manning and
Thomas Blondell
Paul T. McDermott '83
Robert and Tia McMillan
Timothy '80 and Carole
McShea
D. Scott '80 and
Linda '81 Roach
Stanley W. Rote '65
Robert B. Seem '04

Thomas and Rebecca
Segar
Norma J. Siler '54
Stephen Skinner and
Jeffrey Gustafson
Michael '89 and Wendy
Smith
Amanda E. Steiner '98
Mark and Barbara Stern
John '81 and Deborah
Thayer
Susan '70 and Paul
Thorniley
Glenn Twigg, Jr. '73
Paul and Lisa Welch
Karl L. Wolf '70
Patricia '77 and William
Wright
Alfred '89 and Laura
Young
John and Lisa Younis

How do I establish an annually funded award?

Awards may be funded annually through gifts or pledges. For more information, visit www.shepherduniversityfoundation.org or contact Monica Lingenfelter, executive vice president, Shepherd University Foundation, 800-344-5231, ext. 5397 or 304-876-5397 or email mlingenf@shepherd.edu.

*This special annual giving club was founded as the Leadership Circle in 2013.

Foundation Named Memorial and Honorary Endowments

\$1,000,000+

RALPH BURKHART LEGACY: General academic scholarship and university support
STANLEY C. AND SHIRLEY A. MARINOFF ENDOWMENT: Support for CATF and student interns
JAMES AND KATHERINE MOLER SCHOLARSHIP: West Virginia residents, with preference for student athletes participating in the football program
ROBERT L. AND JEAN M. RISSLER SCHOLARSHIP: General academic students
RUTH YATES FAMILY SCHOLARSHIP: Student athletes participating in a recognized Shepherd athletic program (*deferred funding*)

\$500,000-\$999,999

BRICKSTREET ENDOWED SCHOLARSHIP: Mathematics, education, and nursing students
ROLAND J. BROWN AND ELIZABETH THORNBURG BROWN SCHOLARSHIP: Mathematics, engineering, English, or science students from the Eastern Panhandle (*deferred funding*)
DRS. DOROTHY AND ALLISON HIVELY SCHOLARSHIP: Education students; general academic students (*deferred funding*)
ANN WILSON HUMMER ENDOWMENT FOR SCARBOROUGH LIBRARY: Support for the library (*deferred funding*)
LEONARD J. MCCORMACK ENDOWMENT FOR NURSING: Scholarship and program support
RUBY CLYDE MCCORMICK SCHOLARSHIP: General academic students
MOLER GENERAL SCHOLARSHIP: General academic students
WILLIAM E. (NED) MOLER SCHOLARSHIP: General academic students

\$100,000-\$499,999

MICHAEL M. ATHEY, ED.D., ENDOWED SCHOLARSHIP: Science education students and student athletes in men's and women's basketball and volleyball (*deferred funding*)
BB&T BANK/LACY I. RICE SR. ENDOWED SCHOLARSHIP: Eastern Panhandle students
HELEN AND ALBERT ALVAREZ MEMORIAL SCHOLARSHIP: West Virginia students
RAMON A. AND MARY E. ALVAREZ FACULTY EXCELLENCE FUND IN BUSINESS ADMINISTRATION: Support for business department faculty
DAWN E. BEAUMONT UNIVERSITY FACULTY EXCELLENCE FUND: Support for visiting professors, alumni, and dignitaries
JOHN R. CONARD SCIENCE FUND: Scholarship and program support
MARK H. CURLEY ENDOWMENT: Political science students participating in the Canadian Parliament Internship Program (*deferred funding*)

THOMAS T. AND MARGARET S. DUNN SCHOLARSHIP: Martinsburg High School students
CAROLE ERGIN SCHOLARSHIP FUND: West Virginia social work students
W. R. HEARST ENDOWED SCHOLARSHIP FOR HONORS PROGRAMS: Honors Program students
C. BROWN AND HAZEL M. HENDRICKS SCHOLARSHIP: Home economics, psychology, arts, or music students
RAY AND MADELINE JOHNSTON ENDOWED CHAIR IN AMERICAN HISTORY: Support for history department faculty
SARAH KNUTTI LIBRARY FUND: Scarborough Library program support
THOMAS AND SHERRY LURRY MEMORIAL SCHOLARSHIP: General academic students
JO ANN MENTZER SCHOLARSHIP: Elementary education students from Berkeley, Jefferson, or Morgan counties
ANDREW D. MICHAEL ENDOWED CHAIR FOR THEATER: Faculty excellence support (*deferred funding*)
THOMAS W. MILLER ENDOWED CHAIR IN VISUAL ARTS: Visual Arts faculty excellence support (*deferred funding*)
THOMAS W. MILLER ENDOWED PROFESSORSHIP IN VISUAL ARTS: Visual arts faculty excellence support (*deferred funding*)
M. ELIZABETH OATES FACULTY EXCELLENCE ENDOWMENT FOR BUSINESS: Business faculty excellence support (*deferred funding*)
CARL K. RAUCH ENDOWED SCHOLARSHIP FOR MATHEMATICS AND MATHEMATICS EDUCATION: Math and math education students
CARL K. RAUCH ENDOWED SCHOLARSHIP FOR SCIENCE AND SCIENCE EDUCATION: Science and science education students
CARL K. RAUCH ENDOWED SCHOLARSHIP FOR NURSING: Nursing students
CARL K. RAUCH ENDOWED SCHOLARSHIP FOR EDUCATION: Education students
CARL K. RAUCH ENDOWED SCHOLARSHIP FOR FINE ARTS: Fine Arts students
CARL K. RAUCH AND SUSAN BESAW RAUCH ENDOWED SCHOLARSHIP FOR BUSINESS: Business or accounting students
ELSIE BROWN AND JOSEPH J. RENN MEMORIAL SCHOLARSHIP: Biological sciences students
JOHN T. REYNOLDS ENDOWED CHAIR IN CHEMISTRY: Chemistry faculty excellence support (*deferred funding*)
EDWARD AND MARY ANN ROGERS EDUCATION SCHOLARSHIP: Education students (*deferred funding*)
M. SAUFLEY AND VIRGINIA RUDASILL SAUFLEY MEMORIAL SCHOLARSHIP: Nursing students
FLORENCE AND VELMA SHAW MEMORIAL: Scholarship and residence hall life enhancement program support
SHEPHERD RAM COMMON MAN ENDOWED FOOTBALL SCHOLARSHIP: Football student athletes
SHEPHERD UNIVERSITY GENERAL ENHANCEMENT: General university program support

EDWARD L. SNYDER ENDOWED CHAIR FOR BUSINESS AND SOCIAL SCIENCES: Business program dean's faculty excellence support
JAMES AND FRANCES FLAGG WILSON ENDOWMENT: Athletic scholarship and program support

\$50,000-\$99,999

BERTHA RAE BAKER MEMORIAL SCHOLARSHIP: Minority education students
JEAN SKINNER BALDWIN MEMORIAL SCHOLARSHIP: Jefferson County elementary education students
WALTER A. BARR AND J. MICHAEL JACOBS ENDOWED FOOTBALL SCHOLARSHIP: Football student athletes
HELEN COOK BARROW SCHOLARSHIP FUND: Education students
KEITH AND SUSAN BATTEN SCHOLARSHIP: Nursing or social work students from Jefferson or Berkeley counties
DR. SARA H. CREE SCHOLARSHIP: Physical education students
MARY JANE DAVIS SCHOLARSHIP: Education students
NANCY MILLER DOCKENEY MEMORIAL SCHOLARSHIP: Music students
JACK AND PAT EGLE SCHOLARSHIP: West Virginia biology or chemistry students (*deferred funding*)
M. DOUGLAS HARLAN ENDOWMENT: Community college scholarship and program support
CAPT. CHARLES N.G. AND JESSIE S. HENDRIX MEMORIAL: Pre-med or related field
MARY J.C. HENDRIX SCHOLARSHIP: General academic students
ERNEST HOUSER, JR. AND GLADYS V. HOUSER, R.N., SCHOLARSHIP: West Virginia nursing students
MICHAEL W. HUDSON SCHOLARSHIP: General education students (*deferred funding*)
STANLEY O. IKENBERRY PRESIDENTIAL DISCRETIONARY FUND: Shepherd University president's support for excellence
JEFFERSON COUNTY DEGREE COMPLETION SCHOLARSHIP FUND: Minority residents of Jefferson County
ELMER F. KEEBLER MEMORIAL SCHOLARSHIP: General academic students
MARIAN AND UPTON MARTIN SCHOLARSHIP: Deserving West Virginia students
MCMILLAN FAMILY SCHOLARSHIP FOR THEATER: Theater students
GEORGE TYLER MOORE CENTER FOR THE STUDY OF THE CIVIL WAR: Support of Civil War research
DONALD L. MYERS SCHOLARSHIP: Business, economics, or accounting students from Maryland
TRAVIS M. PROPST FACULTY EXCELLENCE FUND FOR ECONOMICS: Economics faculty excellence support (*deferred funding*)
TRAVIS M. PROPST SCHOLARSHIP: Economics students (*deferred funding*)

DR. RUTH SCARBOROUGH SCHOLARSHIP: Social science students
SCARBOROUGH SOCIETY FACULTY EXCELLENCE ENDOWMENT FUND: Library dean faculty excellence support
SCARBOROUGH SOCIETY OF SHEPHERD UNIVERSITY FUND: Designated for the improvement of the library's information technology
MERLE J. AND JOSEPHINE SAVILLE SHULTZ SCHOLARSHIP: Elementary education and science students
SHEPHERD UNIVERSITY ALUMNI ASSOCIATION LIBRARY ENDOWMENT: Library program support
SHEPHERD UNIVERSITY CLASSIFIED EMPLOYEES SCHOLARSHIP: Students who are children of classified employees
SUZANNE SHIPLEY/CREATE THE FUTURE ENDOWMENT: Students and faculty studying abroad
T. EDWARD STOTLER MEMORIAL SCHOLARSHIP: Business administration students
WASHINGTON CHAIR OF ETHICS: Faculty excellence support
EARL W. WELLER MEMORIAL SCHOLARSHIP: Berkeley County students

\$20,000-\$49,999

1955 FOOTBALL TEAM ENDOWMENT: Football program support
ALUMNI ASSOCIATION SCHOLARSHIP ENDOWMENT: General academic students
ATHLETIC SCHOLARSHIP: Student athletes
MYRA H. AULT SCHOLARSHIP: Early childhood education students
BANK OF CHARLES TOWN SCHOLARSHIP: General academic students
HELENE ALVAREZ BAZZREA MEMORIAL SCHOLARSHIP: Elementary education students
BB&T BANK SCHOLARSHIP (FORMERLY F&M): General academic and business students
DR. CARL BELL BIOLOGY FUND: Biology scholarship and program support
JAMES W. AND SHARON DEVOL BROWN SCHOLARSHIP: Education students and student athletes (with preference for basketball)
RALPH AND MARGARET BURKHART MEMORIAL SCHOLARSHIP: Science, business education or arts and humanities students
ERMA ORA BYRD MEMORIAL SCHOLARSHIP: Funded by PrimeCare Medical, Inc. for nursing students
ROBERT A. AND LINDA GROVE CARPENTER SCHOLARSHIP: Engineering or other hard science students (with preference for Washington County, Maryland, Berkeley County, HCC transfers, business minors, and veterans and their spouses or dependents)
MONTA CATER SILVER ANNIVERSARY ENDOWED FOOTBALL SCHOLARSHIP: Football student athletes
CHARLES TOWN KIWANIS CLUB SCHOLARSHIP: General academic students
ALBERT H. AND ESTELLE KOONCE COBB MEMORIAL RESEARCH: Science research support

DANIEL AND ORPHA COWGILL SCHOLARSHIP: Support for Shepherd University South Branch area students (*deferred funding*)
JONATHAN PAUL DAILY ENDOWED SCHOLARSHIP: Applied mathematics students
TONY DEL-COLLE ENDOWED MEMORIAL: Jefferson County returning students
DELTA SIGMA PI, EPSILON KAPPA ALUMNI ASSOCIATION SCHOLARSHIP: Delta Sigma Pi students
DISTRICT VI NURSES SCHOLARSHIP: District VI Nursing students
CHARLES E. DOSS MEMORIAL SCHOLARSHIP: General academic students
PROFESSOR SHARON R. DRUMMETTER ENDOWED SCHOLARSHIP FOR NURSING SCHOLARSHIP: Nursing students
CATHERINE DUNLOP SCHOLARSHIP: Elementary education students
DAVID L. DUNLOP HONORS SCHOLARSHIP: Honors Program students
DAVID C. ELDRIDGE SCHOLARSHIP: West Virginia science students
MARY C. ENRIGHT SCHOLARSHIP: History students
ALICE WRIGHT FRANK MEMORIAL SCHOLARSHIP: Music students
GUY J. FRANK MEMORIAL FACULTY ENRICHMENT FUND FOR MUSIC: Support for music department faculty
FOUNDATION FOOTBALL SCHOLARSHIP: Football student athletes
CARRIE ARMSTRONG GANS MEMORIAL SCHOLARSHIP: Deserving West Virginia education students
GATEWAY NURSING ENDOWMENT: Merit awards nursing students
ROBERT T. "BOB" AND ELSIE TURNER GRANT MEMORIAL ENDOWMENT: Education students from James Wood H.S. in Winchester, Virginia (*deferred funding*)
JAMES S. HAFFER MEMORIAL SCHOLARSHIP: Political science students
FRANCES AND LUCILLE HEFFLEBOWER SCHOLARSHIP: West Virginia elementary education students
IDA ELIZABETH HENDRICKS MEMORIAL SCHOLARSHIP: Developmental studies students
ED HERENDEN FUND FOR CONTEMPORARY THEATER: CATF program support
KEITH L. HESS SCHOLARSHIP: Basketball student athletes
HOLCOMBE ENGLISH SCHOLARSHIP: English education students
MARGARET IKENBERRY MEMORIAL FUND FOR POPODICON GARDEN: Beautification of Popodicon Garden
DR. OLIVER IKENBERRY MEMORIAL SCHOLARSHIP: Outstanding student awards
JEFFERSON SECURITY BANK SCHOLARSHIP: General academic students
JERRY AND CAROL KERR FACULTY EXCELLENCE FUND FOR ACCOUNTING: Accounting faculty excellence support
JERRY AND CAROL KERR SCHOLARSHIP: Accounting students
JAMES AND VIRGINIA KINKEAD AND HILDA BEALL KINKEAD SCHOLARSHIP: Education students

WILLIAM E. AND JO ANN JACKSON KNODE SCHOLARSHIP: General academic students
E. WILLIAM JOHNSON MEMORIAL SCHOLARSHIP: Business students
R. E. KNUTTI, M.D., FUND IN MEMORY OF JOHN G. KNUTTI: University library program support
GLEN LAPP EXCELLENCE IN NURSING ENDOWMENT: Outstanding West Virginia students
ALMYRA P. LEMEN SCHOLARSHIP: Student athletes
LOUISE NELSON LEONARD MEMORIAL SCHOLARSHIP: Political science students
ANDREW F. AND VIRGINIA HECKERT LONG SCHOLARSHIP: General academic students
JOHN D. AND ELIZABETH S. LOWE SCHOLARSHIPS: Students on golf team; historic preservation students
LUECK-TAYLOR MEMORIAL FOOTBALL SCHOLARSHIP: Football student athletes
NEWTON B. MCKEE SCHOLARSHIP: Berkeley/Jefferson County students
McMURRAN SCHOLARS ENDOWMENT: Graduate students who are McMurrin Scholars
EVELYN MILLER SCHOLARSHIP: Multicultural Leadership students
JEFFREY MILLER MEMORIAL SCHOLARSHIP: Art students
MULTICULTURAL LEADERSHIP SCHOLARSHIP: Students committed to improving diversity and race relations
ANNETTE MURPHY FACULTY EXCELLENCE FUND IN ENGLISH: English department faculty excellence support
GEORGE M. NETHKEN GRADUATE FELLOWSHIP: Fellowship award to the George Tyler Moore Center for the Study of the Civil War
DR. JAMES PANTLE MUSIC EDUCATION SCHOLARSHIP: Music and music education students
JOHN GLENN PHILLIPS MEMORIAL SCHOLARSHIP: General academic students
THOMAS A. POLUTANOVITCH SCHOLARSHIP: Science students from Delaware
PEGGY COLLINS PORTERFIELD MEMORIAL NURSING SCHOLARSHIP: Nursing students
DR. BILL PRINGLE SCHOLARSHIP: Science students
DARRELL REEDER MEMORIAL SCHOLARSHIP: Biology students
RONALD REEDER MEMORIAL SCHOLARSHIP: Deserving environmental sciences students
THOMAS GUY REYNOLDS SCHOLARSHIP: Education students
IMOGENE COLEMAN DAVENPORT RIELY MEMORIAL SCHOLARSHIP: General academic students, first priority to Jefferson County residents
LEEDS K. RIELY MEMORIAL SCHOLARSHIP: Jefferson County students
ROACH OIL COMPANY BUSINESS SCHOLARSHIP: Business management students
THELMA FAYE ROLLINS SCHOLARSHIP: Blind students
JOHN DAVID RUSSELL MEMORIAL SCHOLARSHIP: Basketball student athletes

Right: During his time at Shepherd, Ferris Sinnas '16, an environmental studies major from Falls Church, Virginia, was an active participant in the various recognition events sponsored by the Shepherd University Foundation for its many deserving scholars. Ferris was the recipient of the Florence and Velma Shaw Leadership Scholarship, a general academic award created to promote high standards of leadership in campus residence halls.

Awarded to resident assistants at Shepherd who demonstrate qualities of citizenship that enhance residence life, the endowed fund was established through a bequest by former education professor Florence Shaw to honor both her and her sister's service to Shepherd. As supervisor of Shepherd's observation and teacher-training program, Florence Shaw wished to create a project that would give student teachers a hands-on opportunity to practice instruction with real pupils. Over the summers of 1928 and 1929, she gathered local children to take part in the building of what originally was to be a small garden on Shepherd's campus; however, at the encouragement of President W.H.S. White, the project took on new shape and evolved into what is now known as the Little House on Princess Street.

ADELE AND CHARLES SANDS SCHOLARSHIP: First-year or transfer student athletes, preference for business administration students or related field

JOHN F. SCHMIDT SCHOLARSHIP: Chemistry students
SCHOLARSHIP FUND FOR STUDENTS FROM WASHINGTON COUNTY, MARYLAND: General academic students
FLORENCE SHAW ENDOWMENT: Education students
SHEPHERD UNIVERSITY ALUMNI ASSOCIATION SCHOLARSHIP ENDOWMENT: General academic students
SHEPHERD UNIVERSITY FACULTY SENATE SCHOLARSHIP: Faculty family students

M. LOUISE SHIMP MEMORIAL FACULTY EXCELLENCE ENDOWMENT FUND FOR ART: Faculty excellence support

MARY JANE SHIPLEY SCHOLARSHIP: Female student athletes participating on intercollegiate sports teams

WALKER HORTON SHIPLEY MUSIC SCHOLARSHIP: Music students

GERALD F. SMITH MEMORIAL SCHOLARSHIP: Frederick County, Virginia, business, science or engineering students

ELIZABETH J. SNYDER MEMORIAL SCHOLARSHIP: History students (*deferred funding*)

HENRY AND EDNA SNYDER, JR. SCHOLARSHIP: Jefferson County students

DR. WILLIAM M. SPEG MEMORIAL SCHOLARSHIP: Secondary education students

DR. MARK STERN AND DR. BARBARA STERN ENDOWMENT: Honors Program students (*deferred funding*)

VIOLET WILT STEWART MEMORIAL SCHOLARSHIP: 4-H students from Hardy, Grant, or Pendleton counties in West Virginia.

STORER COLLEGE SCHOLARSHIP: General academic students

JOHN P. AND LINDA M. STRIDER SCHOLARSHIP: Accounting or business students

GEORGE AND MARGARET TABLER SCHOLARSHIP: Berkeley County elementary or secondary education students

W. R. THACHER MEMORIAL: General academic students

TIANO FAMILY ENDOWED SCHOLARSHIP: General academic students

ROBERT SCHELL ULRICH ENDOWMENT: George Tyler Moore Center for the Study of the Civil War program support (*deferred funding*)

VAN EVERA SCHOLARSHIP: General academic students

WASHINGTON COUNTY, MARYLAND, HOMEMAKERS SCHOLARSHIP: Washington County, Maryland, students

PAUL AND LISA WELCH ENDOWMENT: Community-based program support

ELIZABETH WILSON SCHOLARSHIP: Eastern Panhandle students

GEORGE WILSON ENDOWMENT FOR COMMUNICATIONS: Communications students (*deferred funding*)

GEORGE WILSON ENDOWMENT FOR MUSIC: Music students (*deferred funding*)

HARRY EDWARD WILT, JR. MEMORIAL SCHOLARSHIP: Eastern Panhandle business/math/science students

KARL L. WOLF GENERAL ATHLETIC SCHOLARSHIP: General academic student athletes (*deferred funding*)

KARL L. WOLF GENERAL ENDOWMENT: General scholarship, faculty excellence, and program support (*deferred funding*)

KARL L. WOLF LAMBDA CHI ALPHA SCHOLARSHIP: General academic students who are members of Lambda Chi Alpha (*deferred funding*)

KARL L. WOLF NEW AND EMERGING SPORTS SCHOLARSHIP: General academic student athletes participating in new or emerging sports (*deferred funding*)

JAMES WRIGHT ENDOWMENT: Academic programs support (*deferred funding*)

\$10,000-\$19,999

ALLEGHENY POWER SCHOLARSHIP: General academic students

RAYMOND BABY-J.O. KNOTT SCHOLARSHIP: General academic students from Washington County, Maryland, and Jefferson County

BASKETBALL SCHOLARSHIP: Basketball student athletes

BERKELEY COUNTY CRIME SOLVERS SCHOLARSHIP: Criminal justice or fire science students

JEFFERY L. BLOUSE MEMORIAL SCHOLARSHIP: Freshman students active in HIV prevention and awareness

G. D. BRAGAW SCHOLARSHIP IN MEMORY OF ROBERT A. LUX: Political science or history students

JAMES A. BUTCHER EDUCATION SCHOLARSHIP: Education students

JOSEPH AND WILLIAM BYERS MEMORIAL SCHOLARSHIP: Education or business students

ROGER AND EMILY CISSEL SCHOLARSHIP: Appalachia and West Virginia students



Sarah Brennan

CITIZENS NATIONAL BANK, BERKELEY SPRINGS SCHOLARSHIP: General academic students

S. DALLAS COOLEY SCHOLARSHIP: South Branch area nursing students

SHIRLEY COOPER MEMORIAL SCHOLARSHIP: Tucker County students

DEBORAH DHAYER SCHOLARSHIP: Female student athletes

EASTERN PANHANDLE FEDERAL EXECUTIVES ASSOCIATION OF WEST VIRGINIA PUBLIC SERVICE SCHOLARSHIP: General academic students involved in public service

CHARLES DAVID AND SARAH REYNOLDS EBERT MEMORIAL SCHOLARSHIP: Berkeley County elementary education students

JOHN L. AND ANNA HILL EGLE MEMORIAL SCHOLARSHIP: General academic students

MARY SUE ELDRIDGE ENDOWMENT: Shepherd University Nursery School program support

EVERHART-DERSAM-UNSELD SCHOLARSHIP: Elementary education students

BARBARA PUCKETT GREENSTREET SCHOLARSHIP: Education students

LAVELY D. GRUBER SCHOLARSHIP: General academic students

KEN AND KITTY HARBAUGH SCHOLARSHIP: Washington County, Maryland, elementary education students

RAY E. HARRIS SCHOLARSHIP: Science students

DAYTON AND DONNA HINKE SCHOLARSHIP: West Virginia elementary or secondary education students

DR. CORNELIA HOCH-LIGETI MEMORIAL: Music or life science students

JOSEPHINE ELIZABETH McMURRAN KELLOGG SCHOLARSHIP: Non-traditional students

RICHARD A. KEPLINGER SCHOLARSHIP: Delta Sigma students

PERCY H. AND HUBERT D. LOWRY MEMORIAL SCHOLARSHIP: West Virginia students



Sarah Brennan

Left: Zulfiya Muradova, a senior mathematics major from Hagerstown, Maryland, was the 2015-16 recipient of the Jonathan P. Daily Endowed Scholarship. Designated for applied mathematics students, the Jonathan P. Daily Scholarship was established by Dr. Larry Z. Daily, associate professor of psychology, in memory of his son following his untimely passing in 2011. Jonathan utilized his own applied mathematics degree from George Mason University in his job at the Leetown Science Center, where he modeled insect populations in local streams. By the age of 24, he had already been published in the *Journal of Ecology*, as well as successfully questioned a methodology in his field at several professional conferences. His father felt Jonathan was well on his way to creating his own legacy in the field of applied mathematics, and created this award to perpetuate that legacy, a sentiment that is not lost on Zulfiya.

"I am honored and delighted to receive the Jonathan Paul Daily scholarship," she said. "I feel beyond grateful that there are people who are encouraging my studies in mathematics. This encouragement continues to motivate me to overcome challenges and become a more determined student."

MR. AND MRS. C. DAVID MILLER SCHOLARSHIP: Nontraditional West Virginia students
ALBERT C. AND JEANNE V. NERHOOD MEMORIAL SCHOLARSHIP: Jefferson County nursing students
CAROLINE PRITTS NETHKEN MEMORIAL SCHOLARSHIP: Deserving elementary education students
LT. GILBERT PERRY MEMORIAL SCHOLARSHIP: General academic students
PIEDMONT HIGH SCHOOL SCHOLARSHIP: Graduates and descendants of PHS graduates
VIRGINIA LOWE RAMSBURG MEMORIAL SCHOLARSHIP: West Virginia nursing students
JASON G. REGESTER MEMORIAL SCHOLARSHIP: Nursing students, male preference
JOHN THOMAS REYNOLDS SCHOLARSHIP: General academic students
HARRY C. RICKARD SCHOLARSHIP: General academic students
ROY BLAKE AND BEATRICE LENTZ SHROUT MEMORIAL SCHOLARSHIP: Rising junior or senior West Virginia education students
AMANDA SMAILES MEMORIAL SCHOLARSHIP: Berkeley County nursing students completing junior year
MARTHA L. SMITH MEMORIAL SCHOLARSHIP: Deserving West Virginia agriculture, horticulture related, or environmental science students
RICHARD L. STEPHAN ENDOWMENT AND SCHOLARSHIP: Astronomy students and program support
LEONA BENT STUTZMAN MEMORIAL SCHOLARSHIP: University support
ELIZABETH R. TABLER SCHOLARSHIP: Elementary/secondary education students
BERTHA M. THOMAS MEMORIAL SCHOLARSHIP: General academic students
REV. PAUL AND JEAN THOMPSON SCHOLARSHIP: Pre-ministerial students

JOHN F. TORRENCE AND SHEPHERDSTOWN LUTHERAN PARISH SCHOLARSHIP: General academic students
DR. C. VINCENT TOWNSEND EMS SCHOLARSHIP: EMS Eastern Panhandle, safety
GREGG WARFIELD MEMORIAL: Graduates of Dundalk, Patapsco, or Sparrows Point high schools
JACK M. AND ANNA P. WIDMYER SCHOLARSHIP: General academic students
CHARLES WOODWARD SCHOLARSHIP: Nursing, biology, or related medical field students

\$5,000-\$9,999

ACADEMIC PROGRAMS: University academic programs support
MRS. JOHN N. ANDREWS SCHOLARSHIP: General academic students
I.O. ASH MEMORIAL SCHOLARSHIP: Secondary education students
MINERVA PRITCHARD BANCROFT MEMORIAL: Theater students
HAZEL BARNES MEMORIAL SCHOLARSHIP: Freshman general academic students from Falling Waters
C. THOMAS BAXTER MEMORIAL SCHOLARSHIP: General academic students
JOANNA DE B. BLUNDELL MEMORIAL SCHOLARSHIP: Arts students
RUTH F. BRANT MEMORIAL: Nursing students
HARRY HUNTER BURKS, JR. MEMORIAL SCHOLARSHIP: Elementary education students
BUSINESS ADMINISTRATION SCHOLARSHIP: Business administration students
HOWARD N. CARPER, JR. SCHOLARSHIP: General academic students
HOWARD N. AND GOLDIE G. CARPER MEMORIAL SCHOLARSHIP: General academic students
ALMA LEE STRIDER CHRISTIAN SCHOLARSHIP: General academic students
SARA BETH CHROUSSIS MEMORIAL FUND: Art students
CITY NATIONAL BANK SCHOLARSHIP: General academic students
LEONA HENSHAW THATCHER EUBANK MEMORIAL SCHOLARSHIP: Junior or seniors in speech communications or forensics; preference to West Virginia or Maryland students

GEORGE W. DERSAM AND BLANCHE DERSAM EVERHART MEMORIAL SCHOLARSHIP: Elementary education students
CATHERINE C. FIX ENGLISH DEPARTMENT FUND: Theme writing awards
D. ALLEN FOWLER MEMORIAL SCHOLARSHIP: Eastern West Virginia students
GUY FRANK PROFESSOR EMERITUS SCHOLARSHIP: Music students
FRIENDS OF THE ART DEPARTMENT FUND: Art students and program support for the Department of Contemporary Art and Theater
PAULINE GREGORY MEMORIAL SCHOLARSHIP: Nursing students
FLORENCE M. HAMILTON MEMORIAL SCHOLARSHIP: Elementary education students
JOHN HEADLEE MEMORIAL SCHOLARSHIP: General academic students
HAZEL HENDRICKS ENDOWED FAMILY/CONSUMER SCIENCES SCHOLARSHIP: Books/supplies for FCS students
ELISE HOCH MEMORIAL SCHOLARSHIP: Music students
EDMUND SCHLEY AND LELIA JEANETTE MOLER HOFFMASTER SCHOLARSHIP: Jefferson County education students
HUNTINGTON NATIONAL BANK SCHOLARSHIP: General academic students
DR. FRED KENAMOND BUSINESS SCHOLARSHIP: Business students
CALVIN AND DOROTHY RUTHERFORD KIBLER MEMORIAL SCHOLARSHIP: Berkeley County students
CAPT. JOSEPH G. KIME III MEMORIAL SCHOLARSHIP: Jefferson County veterans or children of veterans
FREDERICK KLEIN MEMORIAL SCHOLARSHIP: Student athletes
HARRY V. KLUG MEMORIAL SCHOLARSHIP: General academic students
LIBRARY MISCELLANEOUS: Scarborough Library program support
VERA MALTON SCHOLARSHIP: English and communications students
MARTINSBURG CIVITAN CLUB SCHOLARSHIP: Nursing, pre-med, or special education students
D. LEE MORGAN SCHOLARSHIP: Fire science students
WILMA A. NEFF ENDOWED SCHOLARSHIP: Jefferson County or

Eastern Panhandle elementary education students with strong emphasis in special education

DAVID AND BETSY NEWLIN SCHOLARSHIP: General academic students

NELLIE GANTT OWENS BOOK SCHOLARSHIP: English majors

JEAN F. PARSONS MEMORIAL SCHOLARSHIP: Nursing students

COACH DEAN PEASE MEMORIAL SCHOLARSHIP: Baseball program support

PRESIDENT'S FACULTY EXCELLENCE FUND: General faculty excellence support

N. LAMONT PYLES SCHOLARSHIP: General academic students

DR. MICHAEL RICCARDS MINORITY STUDENT SCHOLARSHIP: Minority general academic students

ANNA THORN RICE MEMORIAL SCHOLARSHIP: Nursing students

PAUL SAAB MEMORIAL SCHOLARSHIP: General academic students

CATHERINE OCHELTREE AND KENNETH MILLER SAUNDERS MEMORIAL SCHOLARSHIP: General academic students

SHEPHERD UNIVERSITY FOUNDATION TOURS SCHOLARSHIP: General academic students

SHEPHERD NEW AND EMERGING SPORTS SCHOLARSHIP: Future sports programs support

PAXTON GREGG AND VIVIAN PARK SNYDER SCHOLARSHIP: Student support for purchase of textbooks

AGNES TABLER SCHOLARSHIP: Elementary education students

TRI-STATE CIVITAN SCHOLARSHIP: West Virginia, Maryland, or Pennsylvania nursing, social work, or psychology students

UNITED NATIONAL BANK SCHOLARSHIP: Business administration students

WASHINGTON GATEWAY PROGRAM ENDOWED SCHOLARSHIP: General academic students

KAREN WEMPE MEMORIAL SCHOLARSHIP: General academic students

WEST VIRGINIA SOCIETY OF D.C. SCHOLARSHIP: West Virginia general academic students

JAMES AND GLADYS WRIGHT FUND: Unrestricted university support (*deferred funding*)

ZENITH YOUNG MEMORIAL SCHOLARSHIP: General academic students

\$2,000-\$4,999

ACCOUNTING SCHOLARSHIP: Accounting students

CHARLES TOWN LIONS CLUB SCHOLARSHIP: Nursing students

EARL COFFMAN SCHOLARSHIP: General academic students

MARGUERITE COLAVECCHIO MEMORIAL SCHOLARSHIP: West Virginia business students

RICHARD "LARRY" COLLETTE MEMORIAL SCHOLARSHIP: Student athletes

KAY AND DANIEL DE PALMA SCHOLARSHIP: Senior business administration students

JOHN E. DIEHL MEMORIAL SCHOLARSHIP: Chemistry students

ELEMENTARY EDUCATION SCHOLARSHIP: Elementary education students

ANNITA L. CAPOUELLEZ-FLETT MEMORIAL SCHOLARSHIP: Nursing students

RAYMOND AND CEIL FRAZIER MUSIC SCHOLARSHIP: Music and music education students

CHARLES H. AND CLARA L. FREELAND SCHOLARSHIP: Hampshire or Jefferson County elementary education students

MARGARET R. GOOD MEMORIAL MUSIC SCHOLARSHIP: Music students

MARK S. GROVE MEMORIAL SCHOLARSHIP: Sophomore accounting students

EARL E. HENDERSON SCHOLARSHIP: General academic students

KRIS HUGHES/ANGELO SMITH MEMORIAL SCHOLARSHIP:

Business student athletes who play football

HUNGARIAN STUDENT SCHOLARSHIP: Hungarian students

MARY C. HUNTER SCHOLARSHIP: West Virginia students

MARTHA JOSEPHS MEMORIAL SCHOLARSHIP: General academic students

LEO G. KESECKER SCHOLARSHIP: Berkeley County education students

JOHN KNIPE MEMORIAL SCHOLARSHIP: Education students

MARY ELIZABETH LEWIS MEMORIAL SCHOLARSHIP: Music and computer science students

JOHN Y. McDONALD MEMORIAL SCHOLARSHIP: General academic scholarship students

BENJAMIN AND MARY LOU MEHRLING FUND: General academic students (*deferred funding*)

HOMER N. AND JANE BEVERLY STAPLES PANKEY RESEARCH MEMORIAL SCHOLARSHIP: Research support

JENNINGS RANDOLPH ENDOWED SCHOLARSHIP IN ENVIRONMENTAL SCIENCES: Environmental sciences students

KENNETH RILEY MEMORIAL SCHOLARSHIP: Psychology major students

ZOE HAYNES SEALE SCHOLARSHIP: General academic students

SERVICEMASTER, INC. SCHOLARSHIP: General academic students

NEVIN M. SHANK MEMORIAL SCHOLARSHIP: Junior general education or business students from Washington County, Maryland

SHENANDOAH FEDERAL SAVINGS BANK SCHOLARSHIP: Business students

SHEPHERD UNIVERSITY CLASS OF 1962 HONOR FUND: General academic students

SHEPHERD UNIVERSITY CLASS OF 1996 SCHOLARSHIP: General academic students

PETER/SOLOMON SHRIVER MEMORIAL SCHOLARSHIP: Students who are descendants of Peter or Solomon Shriver

GORDON SLONAKER MEMORIAL SCHOLARSHIP: General academic students

VIRGINIA DEHAVEN STUCKEY MEMORIAL SCHOLARSHIP: Education students

SUNDRY SCHOLARSHIP: Football, business, basketball or nursing students

MARY LIVERS THORN MEMORIAL SCHOLARSHIP: Nursing students

OLLIE LIGHTFOOT TOLBERT MEMORIAL SCHOLARSHIP: Multicultural Leadership students

JAMES R. WILKINS EDUCATIONAL SCHOLARSHIP: Education or environmental education students from Frederick County, Virginia

\$1,000-\$1,999

JAMES BRYANT MEMORIAL SCHOLARSHIP: Science education students

AGNES BURNS MEMORIAL SCHOLARSHIP: General academic students

CHARLES TOWN GAMING SCHOLARSHIP: Students who are employed by Charles Town Races and Slots

CHEMISTRY FUND: Chemistry program support

COMMUNITY OIL COMPANY SCHOLARSHIP: General academic students

SCOTT DAVIS MEMORIAL SCHOLARSHIP: Art education students

JOANNE SWAN GREENLEE AWARD: Women's studies students

CHARLIE KAVE MEMORIAL SCHOLARSHIP: Football student athletes

CARROLL AND MARY ELLEN WAREHAM KLINE SCHOLARSHIP: Eastern Panhandle students

JANET YVONNE RILEY MEMORIAL SCHOLARSHIP: General academic students

SHEPHERD UNIVERSITY CLASSES OF 1959, 1960, 1961, 1962, 1963, 1964, 1965, 1966, 1967, 1968, 1969, 1970, 1971, 1972, 1973, 1974, 1975, 1976, 1977, 1978, 1979, 1980, 1981, 1982, 1983, 1984, 1985, 1986, 1987, 1988, 1989, 1990, 1991, 1992, 1994, 1999, 2000, 2001, 2002, 2003, 2004, 2005, 2006, 2007, 2008, 2009, 2010, 2011, 2012, 2013, 2014, 2015, 2016 HONOR FUNDS: General academic students

SHEPHERD UNIVERSITY SOUTH BRANCH SCHOLARSHIP: South Branch area students

CHARLES H. SMITH MEMORIAL AWARD IN SOCIAL WORK: Social work students

WILLIAM M. STANLEY MEMORIAL SCHOLARSHIP: Student athletes

BRUCE M. VAN WYK SCHOLARSHIP: General academic students

EVELYNE AND MAURICE VIENER SCHOLARSHIP: General academic students

JAMES AND PAMELA WATSON SCHOLARSHIP: West Virginia nontraditional female students

DR. W.H.S. WHITE MEMORIAL SCHOLARSHIP: General academic students

Annually Funded Awards

\$100,000+

FRADA FINE SCHOLARSHIP: Funded by the Fine Trust for Martinsburg High School graduating seniors

Annually Funded Awards

\$100,000+

FRADA FINE SCHOLARSHIP: Funded by the Fine Trust for Martinsburg High School graduating seniors

\$10,000-\$49,999

DR. MARY J.C. HENDRIX 2020 FUND: General academic students

WISH: Women Investing in Shepherd

Women Investing in Shepherd (WISH) was created in 2014 to inspire, educate, and develop the amazing potential of women's philanthropy. WISH was formed as a philanthropic subsidiary of Women for Shepherd University and is sponsored by the Shepherd University Foundation. The gifts from this women's giving circle fund high-impact grants to Shepherd University learning programs and the tri-state nonprofit community. WISH affects positive changes, brings new funding resources, and makes philanthropy accessible.

Shepherd University celebrates these outstanding women who chose to become members of this unique and significant philanthropic circle. The members listed here made their gift during the 2015 calendar year. Special thanks to Mary "Peachy" Staley '70, Liz Oates, Carolyn Fleenor '78, and Bev Hughes '71 for their outstanding leadership and dedication to WISH.

To learn more about the organization and how to become a member, please contact the Shepherd University Foundation at 304-876-5021, mpeterso@shepherd.edu, or visit the website at shepherduniversityfoundation.org and click on Get Involved.

Marellen Aherne
Pam Arvon*
Bonnie Bailey '15
Rita Baker
Vicki Barnard
Allaine Barney '75
Madeline Barney*
Elaine Bartoldson
Mary Bell*
Debbie Bennett*
Kathy Bennett

Dana DeJarnett
Tammy Demick*
Joyce Deputy '64*
Shirley Derr*
Sara Douglass*
Maggie Drennen*
Dina Ducoffe-Perrone*
Debra Dugger '76*
Ann Ebersole
Ronda Eddy
Diana Eldridge
Jean Elliott '54
Wilma Elliott '72*
Diana Fisher
Carolyn Fleenor '78*
Dana Fogle
Barbara Frankenberry '71*
Gwen Frazee*
Julia Davis Frenkil*
Vicki Fulk '70*
Diane Fulton
Cathy Funk
Barbara Gibson*
Heather Gibson
Elizabeth Giese
Diana Gore*
Jessie Goyne
Karen Greenfield*
Ann Hammann '66
Ann Harkins
Cindy Harman '93*
Mary J.C. Hendrix '74
Connie Hicks
Judy Hockman '80
Connie Hoxton*
Mary Logan Hoxton*
Beverly Hughes '71*
Ann Hummer '69*
Jane Ikenberry-Dorrier '65
Nikki Isherwood '60*
Sherri Janelle*
Sandra Jenkins*
Vicki Jenkins '78
Christina Johnson*

Susan Journell '82
Carol Kable*
Lisa Kable
Amy Kayes '97*
Shari Kercheval
Kathy Klein*
JoAnn Knobe '58*
Jennifer Kohlhepp '77
Sara Lambert*
Tiffany Lawrence '04
Jackie Lewis*
Joy Lewis '91*
Monica Lingenfelter*
Maria Lorensen
Dorothy Lorenz '74
Kathryn Lough-McAteer*
Dolores Lowe*
Sara Lueck '67*
Teresa McCabe '79*
Missy McDaniel*
Linda McGraw '69*
Tia McMillan*
Tonya Mackey '94*
Judy Martin '74*
Sue Mentzer-Blair '72*
Sarah Metzbowser*
Betty Miller
Susan Mills
Sarah Moerschel
Suellen Myers
Ann Nawaz
Nancy Needy '55*
Dawn Newland
Colleen Nolan
Mary Elizabeth Oates*
Valerie Owens '76
Christine Parfitt*
Ellen Parsons
Dotty Piccolomini '70*
Barbara Pichot '71
Lois Pierce '73*
Ellen Potter*
Rebecca Powers
Kathleen Quinones

Beth Rehberger*
Samantha Richards
Patricia Rissler
Joan Roach '53*
Linda Roach '81*
Carol Rockwell*
Stacie Rohn
Tracey Rohrbach
Lorraine Rose*
Patricia Rucker
Karen Rudolph
Katherine Walsh Ryan*
Cinda Scales '81
Marilyn Schoon
Quay Scott '72*
Malinda Shaver
Jo Shue-Powless
Sarah Shveda*
Julie Siler
Norma Siler '54
Megan Simms '07
Jean Slonaker*
Anne Small '67*
Ann Maddy Smith '90*
Wendy Smith*
Susan Snowden '82*
Susan Sowers '85*
Nancy Spensley
Elizabeth Staley
Mary "Peachy" Staley '70*
Rose Stevenson*
Nancy Streeter*
Nancy Strite*
Sylvia Stubbs '68*
Jane Tabb*
Victoria Thomas '88
Carolyn Vigil
Joanne Wadsworth*
Dale Walter*
Gina Walters '10*
Connie Washburn '71*
Martha Young*
Chris Zelenka
Carolyn Zwior

Laura Berkeley
Lisa Bivens '83*
Linda Blanc
Denise Boehm*
Bonnie Brannon '63*
Patricia Brown*
Denise Burns '74*
Donna Burns*
Lanette Byrer
Donna Callar
Rosie Cannarella Lorenzetti
Carole Carter '65*
Jody Carter '75*
Nina Clopper
Bridget Cohee*
Tina Combs
Julia Connell '84*
Pamela Curtis*
Jan Danhart '73*
Kelly Davenport*
Susan Davis '77*
Roberta DeBiasi*

* Founding Members

TOM E. MOSES MEMORIAL LECTURE ON THE U.S. CONSTITUTION: Annual lecture series focusing on constitutional issues and civil liberties

\$5,000-\$9,999

ROB BRADFORD MEMORIAL SCHOLARSHIP: Football student athletes; preference to residents of West Virginia and Maryland

CANADIAN PARLIAMENT INTERNSHIP PROGRAM: Support for student to study parliament in Ottawa

DOCTOR OF NURSING PRACTICE PROGRAM: Support for nursing doctoral program development

ROB AND MARY LOGAN HOXTON SCHOLARSHIP, RURAL FINANCIAL PLANNING PROJECT: Finance students

LOATS FOUNDATION SCHOLARSHIP: Public service students from broken homes in Frederick County, Maryland

PRESTIGIOUS NATIONAL SCHOLARSHIP PROGRAM: Support for development of national scholarship program

RURAL FINANCIAL PLANNING SCHOLARSHIP, RURAL FINANCIAL PLANNING PROJECT: Finance students

WE BELIEVE SCHOLARSHIP: Deserving art students

JOHN AND LISA WOLFF SCHOLARSHIP, RURAL FINANCIAL PLANNING PROJECT: Finance students

\$2,000-\$4,999

THOMAS FEHMELE SCHOLARSHIP: General academic students
WARD AND AMELIA HEDGES MEMORIAL SCHOLARSHIP: Communications, speech and drama, broadcasting, and English students from Berkeley County; preference to Hedgesville High School graduates

DAVE LEWIS SHEPHERD FOOTBALL OFFENSIVE LINE SCHOLARSHIP: Football student athlete playing offense

EUGENE AND CHRISTINE LUGAT DEFENSIVE PLAYER FOOTBALL SCHOLARSHIP: Football student athletes

HENRY W. MILLER, JR. SCHOLARSHIP: Environmental science students

PHI THETA KAPPA SCHOLARSHIP: Members of Phi Theta Kappa

MARY ELIZABETH ROBERTS SCHOLARSHIP: Graduates of River View High School, McDowell County

MICHAEL AND TERESA STOUT SCHOLARSHIP: Junior or senior second semester students from Berkeley County; preference to Martinsburg High School graduates

ELLA MAY TURNER SCHOLARSHIP: General academic students

\$500-\$1,999

BERKELEY COMMUNITY PRIDE SCHOLARSHIP: Environmental studies students from the Eastern Panhandle

BOYLE FAMILY SCHOLARSHIP: Marching band students

BOYLE FAMILY FOOTBALL SCHOLARSHIP: Football student athletes

DISTINGUISHED GRADUATE STUDIES AWARD: Distinguished graduate student in scholarship; distinguished graduate student in professionalism

MIKE DORAN SCHOLARSHIP: Soccer student athletes

Excellence • Innovation • Opportunity:

Training the Next Generation of Leaders and Model Citizens

With the inauguration of President Mary J.C. Hendrix '74, Shepherd University has entered a period of transformation and growth. As the first Shepherd graduate to serve as president of the university, President Hendrix is proud to return home to lead our remarkable institution of higher learning as it advances the frontiers of excellence, innovation, and opportunity.

Our students commit themselves academically and emotionally to Shepherd University at a critical coming-of-age, placing in us their hope and trust for a brighter future. And so it is during this evolutionary phase that we ask our alumni and friends to do the same—to recommit to the future of Shepherd University as we train the next generation of bright young minds.

Private gifts through the Shepherd University Foundation are crucial in funding student scholarships, academic programs, and faculty awards to underwrite vital research and technology that will inspire and sustain innovative curriculum. With your support, we can truly transform the student experience and inspire our faculty to new heights of academic excellence.

Your gift will make a difference!

If you would like to support Shepherd University with a private gift, please visit us at www.shepherduniversityfoundation.org.



ETA CHAPTER DELTA KAPPA GAMMA SOCIETY INTERNATIONAL SCHOLARSHIP: Female junior or senior education students

BRIAN J. FILON MEMORIAL SCHOLARSHIP: Graduate students in the College Student Development Administration (CSDA) program

ROBERT T. "BOB" GRANT MEMORIAL SCHOLARSHIP: Education students from James Wood High School in Winchester, Virginia

GREENTREE REALTY: Business students from Berkeley or Jefferson County

ANNA HENSHAW GARDINER MEMORIAL SCHOLARSHIP: Awards funded by the NSDAR for nursing students

FRANK D. KOEPPING ATHLETIC SCHOLARSHIP: General academic student athletes

LA SOCIETE DES 40 HOMMES ET 8 CHEVAUX SCHOLARSHIP: Nursing students

SAMUEL O. LEGREID STUDENT RESEARCH PRESENTATION AWARD: Awards for business and social sciences students

JAMES LEVERETT JOB CORP SCHOLARSHIP: General academic students who are graduates of Job Corps

WILLIAM AND MONICA LINGENFELTER SCHOLARSHIP: Football student athletes

McMURRAN SCHOLARS ASSOCIATION SCHOLARSHIP: Graduate-level students who are McMurrans Scholars

NJOUE SCHOLARSHIP: Sociology students

JOHN B. MORRILL RESEARCH AWARD: Student research in genetics

CHARLES VICTOR PERRY MEMORIAL SCHOLARSHIP: Nursing students; preference to West Virginia residents

BETTY PUGH MEMORIAL SCHOLARSHIP: CTC science students

SUE B. REESE MEMORIAL NURSING SCHOLARSHIP: Shepherd and CTC nursing students

SU OFFENSIVE LINE FOOTBALL SCHOLARSHIP: Football student athletes

NEIL M. WHITTINGTON II MEMORIAL SCHOLARSHIP: Tennis student athletes

Shepherd University Foundation

Statement of Financial Position

June 30, 2016

ASSETS	
Current Assets	
Cash and cash equivalents	\$ 23,098,204
Pledges receivable, net of present value adjustments	3,198,673
Other receivables	187
Accrued interest receivable	32,829
Prepaid expenses	1,582
Investments	21,523,684
Interest in life estate	335,035
Loan origination costs, net	567,578
Construction in progress	2,001,552
Equipment, net	<u>6,132</u>
TOTAL ASSETS	\$ 50,765,456
LIABILITIES AND NET ASSETS	
Liabilities	
Accounts payable	\$ 1,049,505
Retainages payable	54,895
Accrued payroll	11,866
Accrued interest	15,619
Custodial liabilities	1,574,435
Gift annuities payable	134,983
Loans payable	<u>22,385,000</u>
Total Liabilities	25,226,303
Net Assets	
Unrestricted	(6,772,981)
Temporarily restricted	7,079,385
Permanently restricted	<u>25,232,749</u>
Total Net Assets	25,539,153
TOTAL LIABILITIES AND NET ASSETS	\$ 50,765,456

Copies of financial statements audited by Smith Elliott Kearns & Company, LLC, Hagerstown, Maryland, are available upon request.

Shepherd University Alumni Association

Statement of Financial Position

June 30, 2016

ASSETS	
Current Assets	
Checking/savings	\$ 45,926
Money market	5,027
Checking	131,541
Certificates of deposit	<u>182,495</u>
Total checking/savings	182,495
Other Current Assets	
Marketable securities	95,318
Due from Foundation	<u>-20</u>
Total Other Current Assets	95,298
Total Current Assets	277,793
TOTAL ASSETS	\$ 277,793
LIABILITIES AND EQUITY	
Equity	
Fund balance	\$ 264,202
Net income	<u>13,591</u>
Total Equity	277,793
TOTAL LIABILITIES AND EQUITY	\$ 277,793

Shepherd

UNIVERSITY

P.O. Box 5000
Shepherdstown, West Virginia 25443-5000

304-876-5000

www.shepherd.edu
www.shepherduniversityfoundation.org

NONPROFIT ORGANIZATION
U.S. POSTAGE
PAID
PERMIT #66
CHARLESTON, WEST VIRGINIA

Change Service Requested

