

Shepherd University Academic Affairs Data 2016-2020

A. Students by Residency

- Table 1. Paid student FTE by Residency, student FTE by residency, headcount by residency
- Paid student FTE by residency, Fall 2016 – Fall 2020*
 - Student FTE by residency, Fall 2016 – Fall 2020*
 - Student headcount by residency, Fall 2016 – Fall 2020*

B. Undergraduate Students and Faculty

- Table 2. Faculty FTE
- Table 3. Baccalaureate Majors per Department and Majors per Full-Time Faculty
- Majors per Department, Fall 2020*
 - Mean Number of Majors by Department, Fall 2016 - Fall 2020*
 - Change in Ratio of Majors to FT Faculty, Fall 2016 - Fall 2020*
 - Mean Ratios of Majors to FT Faculty, Fall 2016 - Fall 2020*
- Table 4. RBA Majors
- Table 5. Minors by Department
- Minors by Department, Fall 2020*
 - Mean Number of Minors by Department, Fall 2016 - Fall 2020*
- Table 6. Teacher Education Concentrations
- Students in Teacher Education Concentrations, Fall 2020*
 - Mean Numbers of Students in Teacher Education Concentrations, Fall 2016 – Fall 2020*
- Table 7. Baccalaureate Majors per Department and Teacher Education Students by Department of Concentration Advisement
- Total Majors and Teacher Education Students, Fall 2020*
 - Mean Totals of Majors and Teacher Education Students, Fall 2016 – Fall 2020*
- Table 8. FTE Student to FTE Faculty Ratios
- Change in Ratios(FTE Students: FTE Faculty), 2016-2020*
 - Mean Ratios (FTE Students: FTE Faculty), 2016-2020*
- Table 9. Student FTE Generated by Full-Time Faculty to Full-Time Faculty FTE Ratios
- Change in FTE Ratios(FTE Students: FTE Faculty) 2016-2020*
 - Mean FTE Ratios(FTE Students: FTE Faculty) 2016-2020*
- Table 10. Student FTE Generated by Part-Time Faculty to Part-Time Faculty FTE Ratios
- Change in FTE Ratios(FTE Students: FTE Faculty) 2016-2020*
 - Mean FTE Ratios(FTE Students: FTE Faculty) 2016-2020*
- Table 11. Student-to-Faculty FTE Ratios in Lower Level Courses
- Change in Student FTE to Faculty FTE Ratios in Lower Level Courses, 2016-2020*
 - Mean Student FTE to Faculty FTE Ratios in Lower Level Courses, 2016-2020*
- Table 12. Student-to-Faculty FTE Ratios in Upper Level Courses
- Change in Student FTE to Faculty FTE Ratios in Upper Level Courses, 2016-2020*
 - Mean Student FTE to Faculty FTE Ratios in Upper Level Courses, 2016-2020*
- Table 13. Graduates from Baccalaureate Programs
- Average Number of Baccalaureate Degrees by Major, 2015-2016 to 2019-2020*

- b. Baccalaureate Graduates in 2019-2020*
- Table 14. SCH per FTE faculty, for non-General Studies / Core Curriculum courses
 - a. Overall rank, Fall 2020, non-GS/CC courses*
 - b. Overall rank, Fall 2016-2020, non-GS/CC courses*
- Table 15. SCH per FTE faculty, for General Studies / Core Curriculum courses
 - a. Overall rank, Fall 2020, GS/CC courses*
 - b. Overall rank, Fall 2016-2020, GS/CC courses*
- Table 16. Core Curriculum courses by time of day
 - a. Core Curriculum courses by time of day, Monday-Thursday*
 - b. Core Curriculum courses by time of day, Friday, weekdays and Saturday*
- Table 17. Core Curriculum courses offered in standard timeslots, weekdays
 - a. CC courses offered in standard timeslots, weekdays*
- Table 18. Online and hybrid courses, Fall 2016 – Fall 2020
 - a. Hybrid and online courses, Fall 2016 – Fall 2020*
 - b. Percentages of hybrid and online courses, Fall 2016 – Fall 2020*

C. Graduate and Certificate Students and Faculty

- Table 19. Students Enrolled in Graduate Programs
- Table 20. Graduates from Graduate Programs
- Table 21. Graduate Student to Faculty FTE Ratios
 - a. Mean Change in FTE Ratios (Student FTE: Faculty FTE) for Graduate Courses, 2016-2020*
 - b. Mean FTE Ratios (Student FTE: Faculty FTE) for Graduate Courses, 2016-2020*
- Table 22. Students Enrolled in Certificate Programs
- Table 23. Graduates from Certificate Programs

D. Shepherd University Student Demographic Data

- Table 24. Degree Targets
- Table 25. Mean ACT and ACT Equivalent Scores by Residency
- Table 26. Status by Residency, Five-Year Trends
- Table 27. ACT and ACT Equivalent Scores by Residency
- Table 28. Class Level by Residency
- Table 29. Retention of Fall 2019 Freshman Cohort by Residency
- Table 30. Graduation of Fall 2014 Freshman Cohort by Residency
- Table 31. Student Headcount by Registration Type
- Table 32. Student FTE by Registration Type
- Table 33. Student Headcount by Race and Ethnicity

E. Shepherd University Global Information

- Table 34. Shepherd University FTE by Department and Instructor

This Acrobat file has been bookmarked for your convenience. To see bookmarks, click on the “Bookmarks” tab on the left side of the Acrobat window.

Table 1a. Paid student FTE by residency

| Residency | SU | | | | | 2016-2020 |
|--------------|-----------|-----------|-----------|-----------|-----------|-----------|
| | Fall 2016 | Fall 2017 | Fall 2018 | Fall 2019 | Fall 2020 | % Change |
| Total | 3092.02 | 3010.05 | 2934.48 | 2802.92 | 2653.43 | -14.2% |
| In-state | 1954.38 | 1943.77 | 1887.40 | 1844.53 | 1773.90 | -9.2% |
| Out-of-state | 1137.63 | 1066.28 | 1047.08 | 958.38 | 879.53 | -22.7% |

Table 1b. Student FTE by residency

| Residency | SU | | | | | 2016-2020 |
|--------------|-----------|-----------|-----------|-----------|-----------|-----------|
| | Fall 2016 | Fall 2017 | Fall 2018 | Fall 2019 | Fall 2020 | % Change |
| Total | 3094.38 | 3002.35 | 2932.61 | 2797.78 | 2650.63 | -14.3% |
| In-state | 1946.90 | 1930.28 | 1877.68 | 1824.28 | 1765.88 | -9.3% |
| Out-of-state | 1147.48 | 1072.07 | 1054.93 | 973.50 | 884.75 | -22.9% |

Table 1c. Student headcount by residency

| Residency | SU | | | | | 2016-2020 |
|--------------|-----------|-----------|-----------|-----------|-----------|-----------|
| | Fall 2016 | Fall 2017 | Fall 2018 | Fall 2019 | Fall 2020 | % Change |
| Total | 3826 | 3789 | 3723 | 3628 | 3179 | -16.9% |
| In-state | 2333 | 2321 | 2231 | 2231 | 2103 | -9.9% |
| Out-of-state | 1493 | 1468 | 1492 | 1397 | 1076 | -27.9% |

General Explanation/Definitions.

1. One student *FTE* (full-time equivalent) equals 15 credit hours for baccalaureate students and 12 credit hours for graduate students.
2. The **% change** is the difference between the most recent data and the first column of data, divided by the first column of data.
3. Numbers are for undergraduate and graduate students combined.

Table 2. Faculty FTE

| Department | | | | | | 2016-2020 | |
|----------------------------|---------------|---------------|---------------|---------------|---------------|---------------|--------------|
| | Fall 2016 | Fall 2017 | Fall 2018 | Fall 2019 | Fall 2020 | Mean | % Change |
| CAT | 12.47 | 13.20 | 12.51 | 12.00 | 11.18 | 12.27 | -10.3% |
| MCOM / COMM | 7.00 | 6.74 | 7.23 | 8.00 | 7.75 | 7.34 | 10.7% |
| ENGL (including stretch) | 19.11 | 19.78 | 20.54 | 18.83 | 18.75 | 19.40 | -1.9% |
| HIST | 10.26 | 7.19 | 6.54 | 7.30 | 7.05 | 7.67 | -31.3% |
| MUSC | 13.22 | 12.57 | 11.65 | 11.35 | 11.09 | 11.98 | -16.1% |
| Arts and Humanities | 62.06 | 59.48 | 58.47 | 57.48 | 55.82 | 58.66 | -10.1% |
| PSCI / PSGS / GGGS | 5.00 | 4.65 | 5.06 | 6.57 | 7.08 | 5.67 | 41.6% |
| PSYC | 9.25 | 10.06 | 8.25 | 9.12 | 7.92 | 8.92 | -14.4% |
| SOWK | 2.67 | 3.25 | 3.92 | 3.49 | 3.00 | 3.27 | 12.4% |
| SOGE / SCCJ | 10.74 | 11.00 | 10.50 | 8.00 | 7.25 | 9.50 | -32.5% |
| Social & Behavioral Sci. | 27.66 | 28.96 | 27.73 | 27.18 | 25.25 | 27.36 | -8.7% |
| Arts Hum Soc Sci | 89.72 | 88.44 | 86.20 | 84.66 | 81.07 | 86.02 | -9.6% |
| BADM | 8.12 | 9.25 | 9.00 | 8.75 | 8.25 | 8.67 | 1.6% |
| ECON / ECFN | 6.00 | 5.75 | 5.75 | 5.25 | 5.75 | 5.70 | -4.2% |
| ACCT | 3.00 | 2.75 | 2.75 | 2.75 | 3.00 | 2.85 | 0.0% |
| Business | 17.12 | 17.75 | 17.50 | 16.75 | 17.00 | 17.22 | -0.7% |
| BIOL | 10.33 | 11.28 | 12.85 | 12.19 | 10.66 | 11.46 | 3.2% |
| CHEM | 6.42 | 6.03 | 5.89 | 5.97 | 5.82 | 6.03 | -9.3% |
| CSME (including stretch) | 17.81 | 18.22 | 18.24 | 18.79 | 17.97 | 18.21 | 0.9% |
| ENVS / ENPS | 7.58 | 6.83 | 7.21 | 6.85 | 6.85 | 7.06 | -9.6% |
| Sci Tech Engr Math | 42.14 | 42.36 | 44.19 | 43.80 | 41.30 | 42.76 | -2.0% |
| NURS | 6.92 | 6.75 | 6.58 | 6.42 | 6.25 | 6.58 | -9.7% |
| EDUC | 12.36 | 12.94 | 12.45 | 12.69 | 12.12 | 12.51 | -1.9% |
| RSES (incl. FACS) | 27.91 | 25.90 | 26.14 | 22.92 | 21.08 | 24.79 | -24.5% |
| Nurs Educ Health Sci | 47.19 | 45.59 | 45.17 | 42.03 | 39.45 | 43.89 | -16.4% |
| Shepherd University | 196.17 | 194.14 | 193.06 | 187.24 | 178.82 | 189.89 | -8.8% |

General Explanation/Definitions.

1. One faculty FTE (full-time equivalent) equals 12 hours of instructional responsibility.
2. The **mean** is the average for five years.
3. The **% change** is the difference between the most recent and the earliest fall semester FTE's divided by the earliest fall FTE. For example, for Communication in Fall 2020, this would be $(7.75 - 7.00) / 7.00$.
4. Numbers include undergraduate instruction only.
5. As of Fall 2018, Stretch English and Stretch Mathematics courses are housed in English and CSME, respectively. For Fall 2017 and earlier, the FTE for these courses have been added to the English and CSME FTE totals.

Table 3. Baccalaureate Majors per Department and Majors per Full-Time Faculty

| Department | Fall 2016 | | | Fall 2017 | | | Fall 2018 | | | Fall 2019 | | | Fall 2020 | | | Mean N/FT Fac | Change N/FT Fac | Percentage Change in Majors |
|----------------------------|-------------|--------------|-------------|-------------|------------|-------------|-------------|--------------|-------------|-------------|--------------|-------------|-------------|--------------|-------------|---------------|-----------------|-----------------------------|
| | N | FT Fac | N/FT Fac | N | FT Fac | N/FT Fac | N | FT Fac | N/FT Fac | N | FT Fac | N/FT Fac | N | FT Fac | N/FT Fac | | | |
| CAT | 120 | 9 | 13.3 | 116 | 11 | 10.5 | 124 | 10.5 | 11.8 | 126 | 9.5 | 13.3 | 108 | 10.5 | 10.3 | 11.8 | -3.05 | -10.0% |
| MCOM / COMM | 104 | 4 | 26.0 | 105 | 4 | 26.3 | 89 | 4 | 22.3 | 93 | 4 | 23.3 | 82 | 4 | 20.5 | 23.7 | -5.50 | -21.2% |
| ENGL (including stretch) | 76 | 13.5 | 5.6 | 56 | 13.5 | 4.1 | 76 | 15.5 | 4.9 | 58 | 15.5 | 3.7 | 36 | 15.5 | 2.3 | 4.1 | -3.31 | -52.6% |
| HIST | 72 | 7 | 10.3 | 56 | 7 | 8.0 | 64 | 7 | 9.1 | 60 | 7 | 8.6 | 54 | 6 | 9.0 | 9.0 | -1.29 | -25.0% |
| MUSC | 30 | 8 | 3.8 | 35 | 7.5 | 4.7 | 39 | 8.5 | 4.6 | 31 | 9 | 3.4 | 32 | 9 | 3.6 | 4.0 | -0.19 | 6.7% |
| Arts and Humanities | 402 | 41.5 | 9.7 | 368 | 43 | 8.6 | 392 | 45.5 | 8.6 | 368 | 45 | 8.2 | 312 | 45 | 6.9 | 8.4 | -2.75 | -22.4% |
| PSCI / PSGS / GGGS | 73 | 5 | 14.6 | 60 | 4 | 15.0 | 62 | 5 | 12.4 | 62 | 6 | 10.3 | 57 | 5.5 | 10.4 | 12.5 | -4.24 | -21.9% |
| PSYC | 123 | 6 | 20.5 | 133 | 6 | 22.2 | 127 | 6 | 21.2 | 123 | 6 | 20.5 | 141 | 7 | 20.1 | 20.9 | -0.36 | 14.6% |
| SOWK | 97 | 3 | 32.3 | 91 | 3 | 30.3 | 74 | 3 | 24.7 | 66 | 3 | 22.0 | 68 | 4 | 17.0 | 25.3 | -15.33 | -29.9% |
| SOGE / SCCJ | 110 | 6.5 | 16.9 | 90 | 6.5 | 13.8 | 86 | 5.5 | 15.6 | 100 | 5 | 20.0 | 108 | 5 | 21.6 | 17.6 | 4.68 | -1.8% |
| Social & Behavioral Sci. | 403 | 20.5 | 19.7 | 374 | 19.5 | 19.2 | 349 | 19.5 | 17.9 | 351 | 20 | 17.6 | 374 | 21.5 | 17.4 | 18.3 | -2.26 | -7.2% |
| Arts Hum Soc Sci | 805 | 62 | 13.0 | 742 | 62.5 | 11.9 | 741 | 65 | 11.4 | 719 | 65 | 11.1 | 686 | 66.5 | 10.3 | 11.5 | -2.67 | -14.8% |
| BADM | 243 | 5 | 48.6 | 270 | 4.5 | 60.0 | 259 | 4.5 | 57.6 | 260 | 6.5 | 40.0 | 258 | 6.5 | 39.7 | 49.2 | -8.91 | 6.2% |
| ECON / ECFN | 29 | 5 | 5.8 | 29 | 5 | 5.8 | 28 | 5 | 5.6 | 20 | 5 | 4.0 | 18 | 5 | 3.6 | 5.0 | -2.20 | -37.9% |
| ACCT | 75 | 3 | 25.0 | 65 | 3 | 21.7 | 68 | 3 | 22.7 | 65 | 3 | 21.7 | 63 | 3 | 21.0 | 22.4 | -4.00 | -16.0% |
| Business | 347 | 13 | 26.7 | 364 | 12.5 | 29.1 | 355 | 12.5 | 28.4 | 345 | 14.5 | 23.8 | 339 | 14.5 | 23.4 | 26.3 | -3.31 | -2.3% |
| BIOL | 190 | 8.5 | 22.4 | 189 | 9 | 21.0 | 192 | 9 | 21.3 | 172 | 10 | 17.2 | 166 | 9 | 18.4 | 20.1 | -3.91 | -12.6% |
| CHEM | 43 | 5.75 | 7.5 | 45 | 5.5 | 8.2 | 46 | 5.5 | 8.4 | 49 | 5.5 | 8.9 | 43 | 4.5 | 9.6 | 8.5 | 2.08 | 0.0% |
| CSME (including stretch) | 229 | 11 | 20.8 | 261 | 12 | 21.8 | 247 | 13 | 19.0 | 255 | 13 | 19.6 | 237 | 13 | 18.2 | 19.9 | -2.59 | 3.5% |
| ENVS / ENPS | 87 | 6 | 14.5 | 84 | 6 | 14.0 | 67 | 7 | 9.6 | 62 | 7 | 8.9 | 51 | 5.5 | 9.3 | 11.2 | -5.23 | -41.4% |
| Sci Tech Engr Math | 549 | 31.25 | 17.6 | 579 | 32.5 | 17.8 | 552 | 34.5 | 16.0 | 538 | 35.5 | 15.2 | 497 | 32 | 15.5 | 16.4 | -2.04 | -9.5% |
| NURS | 438 | 13 | 33.7 | 388 | 13 | 29.8 | 341 | 10.5 | 32.5 | 323 | 9.5 | 34.0 | 335 | 12.5 | 26.8 | 31.4 | -6.89 | -23.5% |
| EDUC | 433 | 13.5 | 32.1 | 383 | 11.5 | 33.3 | 364 | 11 | 33.1 | 329 | 12 | 27.4 | 289 | 10 | 28.9 | 31.0 | -3.17 | -33.3% |
| RSES (incl. FACS) | 341 | 9.5 | 35.9 | 308 | 9 | 34.2 | 284 | 9 | 31.6 | 255 | 9 | 28.3 | 242 | 9 | 26.9 | 31.4 | -9.01 | -29.0% |
| Nurs Educ Health Sci | 1212 | 36 | 33.7 | 1079 | 33.5 | 32.2 | 989 | 30.5 | 32.4 | 907 | 30.5 | 29.7 | 866 | 31.5 | 27.5 | 31.1 | -6.17 | -28.5% |
| Shepherd University | 2913 | 142.3 | 20.5 | 2764 | 141 | 19.6 | 2637 | 142.5 | 18.5 | 2509 | 145.5 | 17.2 | 2388 | 144.5 | 16.5 | 18.5 | -3.95 | -18.0% |

General Explanation/Definitions.

1. **N** is the number of undergraduate students in degree programs offered by the department. This includes first and second majors.
2. **FT Fac** is the number of full-time faculty in the department including visiting faculty. This is generally a count of "bodies" from the faculty list produced by the Provost's office. Exceptions are where there is a permanent contractual specification of less than full-time; released time is not counted and neither is leave, unless there is a full-time replacement, because those are unlikely to affect the number of majors. For Fall 2020, Best, Cantrell, Greene, Herendeen, Mailey, Martz, Renninger, Tudor, Warburton, and Wenger are all counted as *half* positions. Master faculty are not included. R. Stevens is not counted here, as he works exclusively with graduate students.
3. The **N/FT Fac** is the ratio of students to faculty.
4. The **mean N/FT Fac** is the average N/FT Fac for the years shown.
5. The **change** is the current year's N/FT Fac minus the first year's N/FT Fac.
6. The **percentage change in majors** is the difference between the current year's number of majors and the first year's number of majors, divided by the first year's number of majors.

Graph 3A: Majors per Department, Fall 2020
(from Table 3)

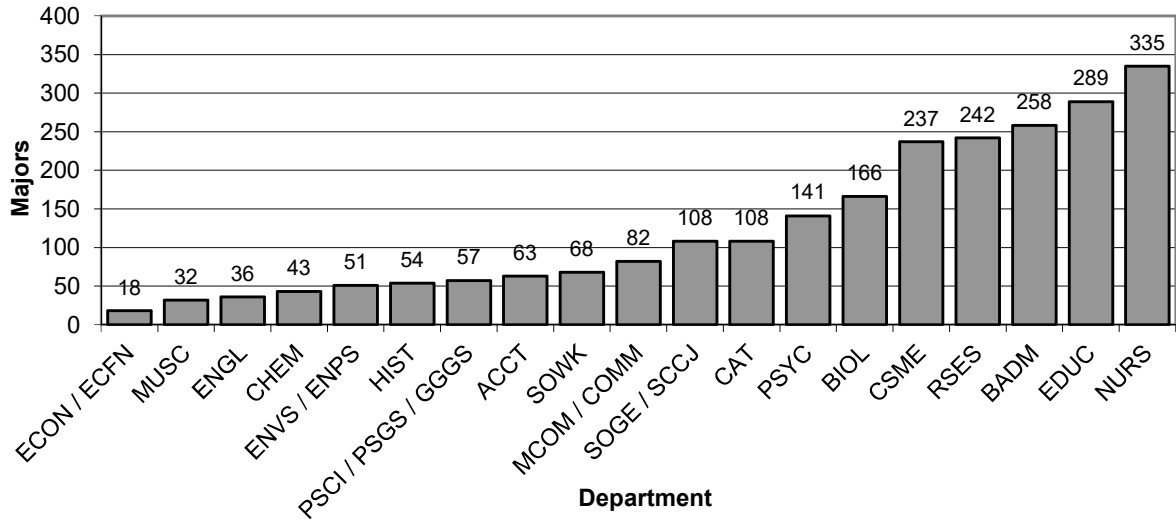

Graph 3B: Mean Number of Majors by Department, Fall 2016 - Fall 2020
(from Table 3)

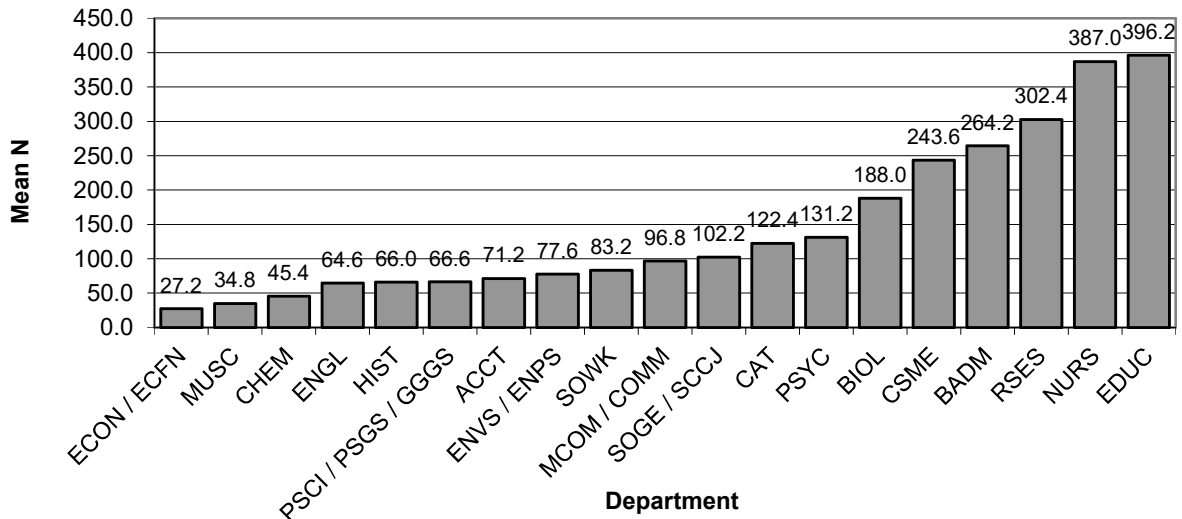

**Graph 3C: Change in Ratio of Majors to FT Faculty,
Fall 2016 - Fall 2020**
(from Table 3)

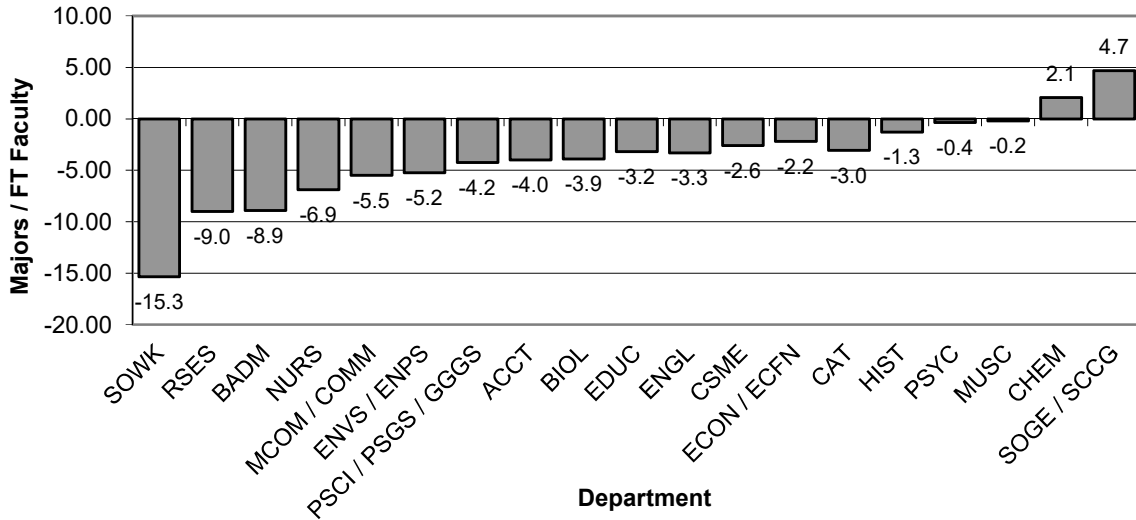

**Graph 3D: Mean Ratios of Majors to FT Faculty,
Fall 2016 - Fall 2020**
(from Table 3)

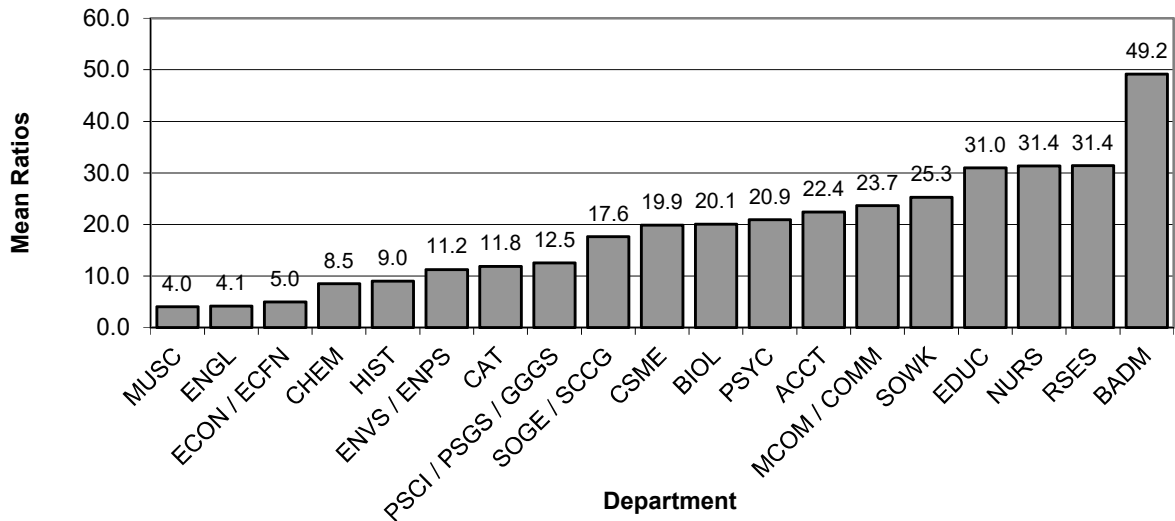

Table 4. RBA majors

| RBA | 2016 | 2017 | 2018 | 2019 | 2020 |
|--------------------------|-------------|-------------|-------------|-------------|-------------|
| Headcount | 149 | 135 | 130 | 90 | 80 |
| Full-time | 55 | 58 | 49 | 38 | 35 |
| Non-credit | 0 | 0 | 3 | 0 | 0 |
| Part-time | 94 | 77 | 78 | 52 | 45 |
| FTE | 84.67 | 83.33 | 76.23 | 53.60 | 49.27 |
| Average SCH per semester | 8.52 | 9.26 | 8.80 | 8.93 | 9.24 |
| Average age of majors | 38.4 | 37.1 | 37.2 | 37.5 | 38.6 |
| Graduates | 132 | 96 | 78 | 75 | |

Headcount, FTE, average SCH per semester, and average age are calculated for Fall semester of the listed academic year.

Graduates are counted from the fall of the listed year through the summer of the following year. Numbers of graduates are not available for the most recent year listed.

Table 5. Minors by Department

| Department | Fall 2016 | | Fall 2017 | | Fall 2018 | | Fall 2019 | | Fall 2020 | | 2016-2020 | | |
|----------------------------|------------|------------|------------|------------|------------|-----------|------------|-----------|------------|------------|--------------|--------------|--------------|
| | N | N Change | N | N Change | N | N Change | N | N Change | N | N Change | Mean N | Change | Mean Change |
| CAT | 30 | -10 | 29 | -1 | 27 | -2 | 42 | 13 | 34 | -8 | 32.4 | 4.00 | -1.60 |
| MCOM / COMM | 21 | -2 | 13 | -8 | 18 | 5 | 19 | 6 | 21 | 2 | 18.4 | 0.0 | 0.60 |
| ENGL (including stretch) | 53 | 6 | 52 | -1 | 62 | 10 | 68 | 16 | 58 | -10 | 58.6 | 5.0 | 4.20 |
| HIST | 15 | -9 | 11 | -4 | 12 | 1 | 14 | 3 | 15 | 1 | 13.4 | 0.0 | -1.60 |
| MUSC | 6 | -4 | 11 | 5 | 8 | -3 | 7 | -4 | 5 | -2 | 7.4 | -1.0 | -1.60 |
| Arts and Humanities | 125 | -19 | 116 | -9 | 127 | 11 | 150 | 34 | 133 | -17 | 130.2 | 8.0 | 0.00 |
| PSCI / PSGS / GGGS | 18 | -2 | 19 | 1 | 19 | 0 | 17 | -2 | 21 | 4 | 18.8 | 3.0 | 0.20 |
| PSYC | 87 | -2 | 75 | -12 | 62 | -13 | 77 | 2 | 71 | -6 | 74.4 | -16.0 | -6.20 |
| SOWK | 0 | 0 | 0 | 0 | 0 | 0 | 0 | 0 | 0 | 0 | 0.0 | 0.0 | 0.00 |
| SOGE / SCCJ | 41 | -8 | 32 | -9 | 32 | 0 | 40 | 8 | 43 | 3 | 37.6 | 2.0 | -1.20 |
| Social & Behavioral Sci. | 146 | -12 | 126 | -20 | 113 | -13 | 134 | 8 | 135 | 1 | 130.8 | -11.0 | -7.20 |
| Arts Hum Soc Sci | 271 | -31 | 242 | -29 | 240 | -2 | 284 | 42 | 268 | -16 | 261.0 | -3.0 | -7.20 |
| BADM | 88 | -14 | 102 | 14 | 114 | 12 | 103 | 1 | 90 | -13 | 99.4 | 2.0 | 0.00 |
| ECON / ECFN | 6 | 1 | 7 | 1 | 4 | -3 | 8 | 1 | 16 | 8 | 8.2 | 10.0 | 1.60 |
| ACCT | 6 | 0 | 5 | -1 | 7 | 2 | 3 | -2 | 10 | 7 | 6.2 | 4.0 | 1.20 |
| Business | 100 | -13 | 114 | 14 | 125 | 11 | 114 | 0 | 116 | 2 | 113.8 | 16.0 | 2.80 |
| BIOL | 7 | -5 | 3 | -4 | 5 | 2 | 7 | 4 | 5 | -2 | 5.4 | -2.0 | -1.00 |
| CHEM | 63 | 13 | 38 | -25 | 52 | 14 | 63 | 25 | 58 | -5 | 54.8 | -5.0 | 4.40 |
| CIS | 6 | -7 | 12 | 6 | 14 | 2 | 12 | 0 | 7 | -5 | 10.2 | 1.0 | -0.80 |
| MATH (including stretch) | 6 | -1 | 6 | 0 | 6 | 0 | 2 | -4 | 5 | 3 | 5.0 | -1.0 | -0.40 |
| ENVS / ENPS | 18 | 4 | 20 | 2 | 16 | -4 | 19 | -1 | 15 | -4 | 17.6 | -3.0 | -0.60 |
| Sci Tech Engr Math | 100 | 4 | 79 | -21 | 93 | 14 | 103 | 24 | 90 | -13 | 93.0 | -10.0 | 1.60 |
| NURS | 0 | 0 | 0 | 0 | 0 | 0 | 0 | 0 | 0 | 0 | 0.0 | 0.0 | 0.00 |
| EDUC | 22 | -1 | 23 | 1 | 22 | -1 | 23 | 0 | 19 | -4 | 21.8 | -3.0 | -1.00 |
| RSES (incl. FACS) | 56 | 10 | 38 | -18 | 40 | 2 | 46 | 8 | 35 | -11 | 43.0 | -21.0 | -1.80 |
| Nurs Educ Health Sci | 78 | 9 | 61 | -17 | 62 | 1 | 69 | 8 | 54 | -15 | 64.8 | -24.0 | -2.80 |
| Shepherd University | 549 | -31 | 496 | -53 | 520 | 24 | 570 | 74 | 528 | -42 | 532.6 | -21.0 | -5.60 |

General Explanation/Definitions.

1. **N** is the number of students in minor programs offered by the department.
2. The **N change** is the difference in the number of students in consecutive years.
3. The **mean N** is the mean number of students over the years represented (five years).
4. The **mean change** is the sum of the annual changes divided by the number of annual changes.
5. Women's Studies is not attached to any department. (Gender and Women's Studies is attached to ENGL.) There were no WMST minors in Fall 2020.
6. Appalachian Studies is not attached to any department. There were eight APPN minors in Fall 2020.

Graph 5A: Minors by Department, Fall 2020
(from Table 5)

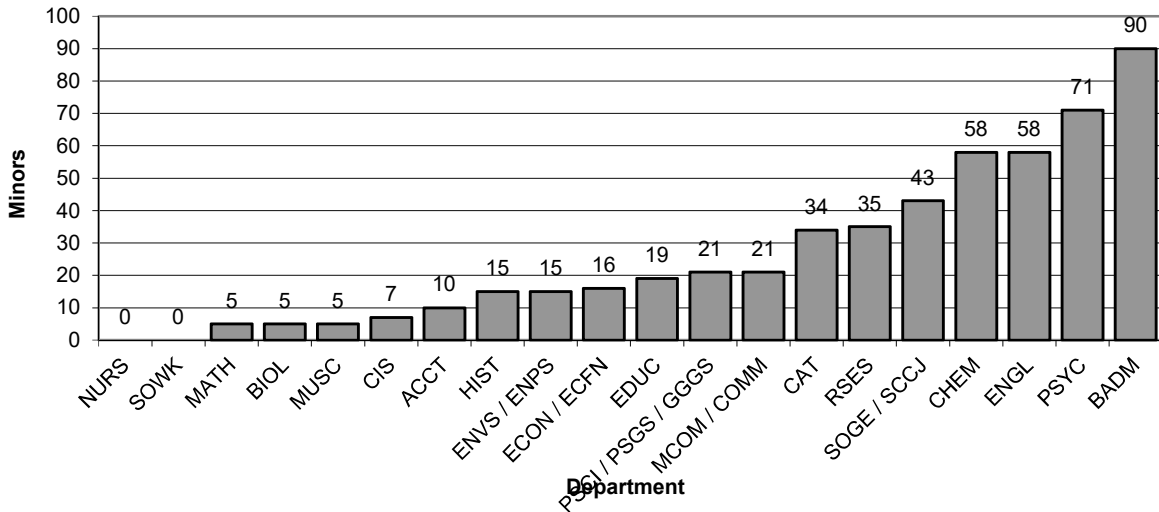

Graph 5B: Mean Number of Minors by Department, Fall 2016 - Fall 2020
(from Table 5)

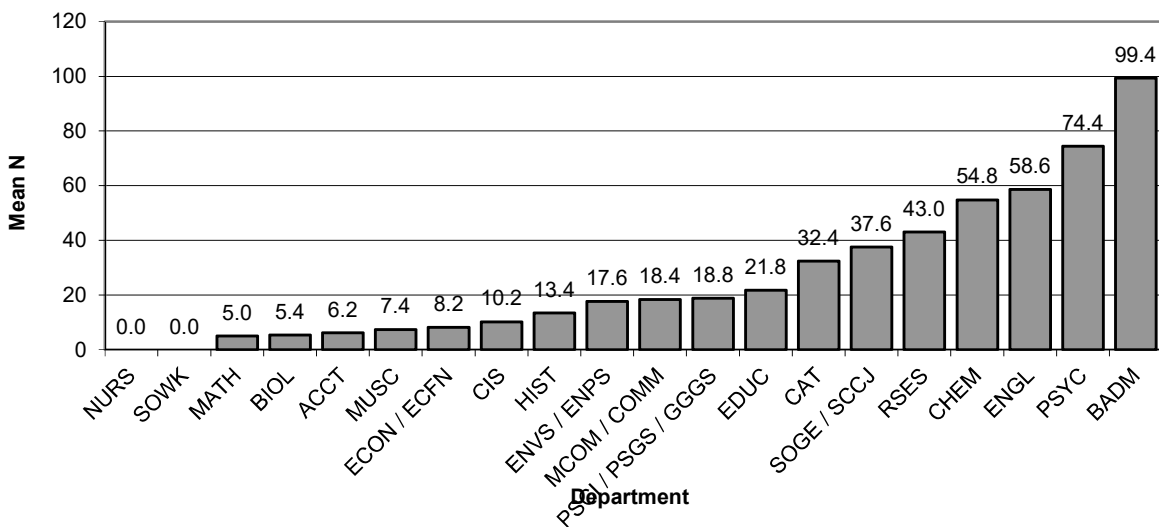

Table 6. Teacher Education Concentrations

| Department | Teaching Concentration | Fall 2016 | Fall 2017 | Fall 2018 | Fall 2019 | Fall 2020 | Mean | Change | Advising F20 | |
|------------|------------------------|-----------|-----------|-----------|-----------|-----------|-------|--------|--------------|--------|
| | | | | | | | | | Fac | Majors |
| CAT | Art | 20 | 15 | 14 | 15 | 14 | 15.6 | -6 | 10.5 | 28 |
| Biology | Biology | 2 | 2 | 0 | 1 | 2 | 1.4 | 0 | 9 | 4 |
| RSES | FACS | 5 | 3 | 0 | 0 | 0 | 1.6 | -5 | 9 | 0 |
| Biology | Chemistry | 1 | 2 | 0 | 0 | 0 | 0.6 | -1 | 9 | 0 |
| Education | Elementary | 202 | 136 | 129 | 129 | 107 | 140.6 | -95 | 10 | 214 |
| English | English | 27 | 19 | 29 | 29 | 28 | 26.4 | 1 | 15.5 | 56 |
| Biology | General Science | 4 | 6 | 6 | 7 | 6 | 5.8 | 2 | 9 | 12 |
| RSES | Health, Phys. Ed. | 62 | 59 | 53 | 42 | 39 | 51.0 | -23 | 9 | 78 |
| CSME | Mathematics | 14 | 12 | 10 | 9 | 12 | 11.4 | -2 | 13 | 24 |
| Music | Music | 70 | 57 | 50 | 37 | 35 | 49.8 | -35 | 9 | 70 |
| Education | Social Studies | 44 | 50 | 55 | 42 | 32 | 44.6 | -12 | 10 | 64 |
| English | Spanish | 4 | 3 | 1 | 0 | 0 | 1.6 | -4 | 15.5 | 0 |
| Education | C & I | 18 | 14 | 9 | 7 | 13 | 12.2 | -5 | 10 | 26 |

Note that the C & I students are included both in the Education department and in the departments of their concentrations. The secondary education majors are included only in the departments of their concentrations.

The Advising F20 "majors" is the number of students in the Fall 2020 column multiplied by 2, as Joe Simplicio specified starting with the 2003 reports. "Fac" is the number of full-time faculty in the department in which the concentration is housed.

General Explanation/Definitions.

1. A **concentration** is a teaching specialty such as English or Biology. The C&I graduate students' concentrations have been added to their departments where applicable. For Fall 2020, of the thirteen C&I students, one is Individualized, and the rest have no concentration declared.
2. The **department** is the unit responsible for the concentration.
3. The numbers for each semester are the number of declared students in each concentration. Any given student may have more than one concentration.
4. The **mean** is the average of the annual number of students in a given concentration.
5. The **change** is the number of students in the current year minus the number of students in the first year.

Graph 6A. Students in Teacher Education Concentrations, Fall 2020
(from Table 6)

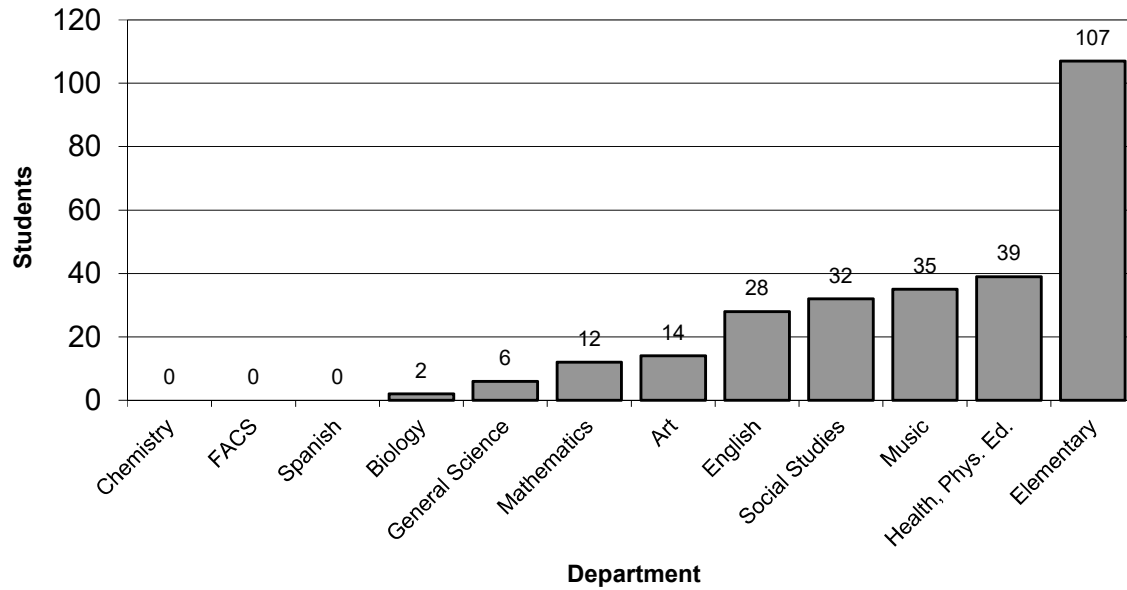

Graph 6B. Mean Numbers of Students in Teacher Education Concentrations, Fall 2016-Fall 2020
(from Table 6)

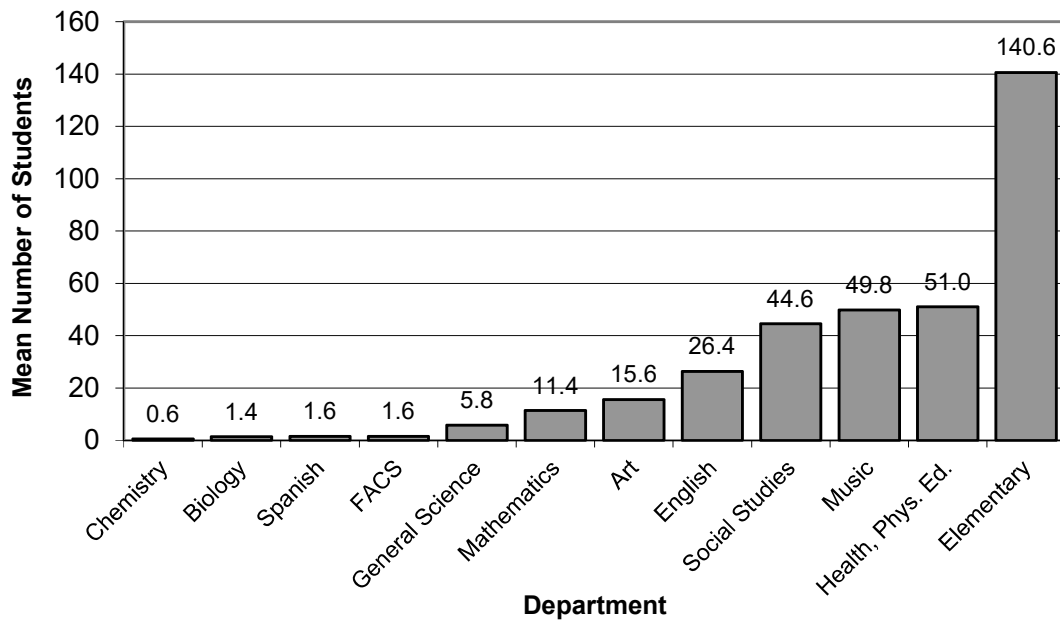

Table 7. Baccalaureate Majors per Department and Teacher Education Students by Department of Concentration Advisement

| Department | Fall 2016 | | | Fall 2017 | | | Fall 2018 | | | Fall 2019 | | | Fall 2020 | | | Fall 2016-2020 | | |
|----------------------------|-------------|-----------------------------|-------------|-------------|-----------------------------|-------------|-------------|-----------------------------|-------------|-------------|-----------------------------|-------------|-------------|-----------------------------|-------------|----------------|--------------------------|---------------|
| | N | Secondary Education and C&I | Total | N | Secondary Education and C&I | Total | N | Secondary Education and C&I | Total | N | Secondary Education and C&I | Total | N | Secondary Education and C&I | Total | Mean N | Mean Secondary Education | Mean Total |
| CAT | 120 | 20 | 140 | 116 | 15 | 131 | 124 | 14 | 138 | 126 | 15 | 141 | 108 | 14 | 122 | 118.8 | 15.6 | 134.4 |
| MCOM / COMM | 104 | 0 | 104 | 105 | 0 | 105 | 89 | 0 | 89 | 93 | 0 | 93 | 82 | 0 | 82 | 94.6 | 0.0 | 94.6 |
| ENGL (including stretch) | 76 | 31 | 107 | 56 | 22 | 78 | 76 | 30 | 106 | 58 | 29 | 87 | 36 | 28 | 64 | 60.4 | 28.0 | 88.4 |
| HIST | 72 | 0 | 72 | 56 | 0 | 56 | 64 | 0 | 64 | 60 | 0 | 60 | 54 | 0 | 54 | 61.2 | 0.0 | 61.2 |
| MUSC | 30 | 70 | 100 | 35 | 57 | 92 | 39 | 50 | 89 | 31 | 37 | 68 | 32 | 35 | 67 | 33.4 | 49.8 | 83.2 |
| Arts and Humanities | 402 | 121 | 523 | 368 | 94 | 462 | 392 | 94 | 486 | 368 | 81 | 449 | 312 | 77 | 389 | 368.4 | 93.4 | 461.8 |
| PSCI / PSGS / GGGS | 73 | 0 | 67 | 60 | 0 | 60 | 62 | 0 | 62 | 62 | 0 | 62 | 57 | 0 | 57 | 62.8 | 0.0 | 61.6 |
| PSYC | 123 | 0 | 123 | 133 | 0 | 133 | 127 | 0 | 127 | 123 | 0 | 123 | 141 | 0 | 141 | 129.4 | 0.0 | 129.4 |
| SOWK | 97 | 0 | 97 | 91 | 0 | 91 | 74 | 0 | 74 | 66 | 0 | 66 | 68 | 0 | 68 | 79.2 | 0.0 | 79.2 |
| SOGE / SCCG | 110 | 0 | 110 | 90 | 0 | 90 | 86 | 0 | 86 | 100 | 0 | 100 | 108 | 0 | 108 | 98.8 | 0.0 | 98.8 |
| Social & Behavioral Sci. | 403 | 0 | 403 | 374 | 0 | 374 | 349 | 0 | 349 | 351 | 0 | 351 | 374 | 0 | 374 | 370.2 | 0.0 | 370.2 |
| Arts Hum Soc Sci | 805 | 121 | 926 | 742 | 94 | 836 | 741 | 94 | 835 | 719 | 81 | 800 | 686 | 77 | 763 | 738.6 | 93.4 | 832.0 |
| BADM | 243 | 0 | 270 | 270 | 0 | 273 | 259 | 0 | 259 | 260 | 0 | 260 | 258 | 0 | 258 | 258.0 | 0.0 | 264.0 |
| ECON / ECFN | 29 | 0 | 29 | 29 | 0 | 29 | 28 | 0 | 28 | 20 | 0 | 20 | 18 | 0 | 18 | 24.8 | 0.0 | 24.8 |
| ACCT | 75 | 0 | 75 | 65 | 0 | 65 | 68 | 0 | 68 | 65 | 0 | 65 | 63 | 0 | 63 | 67.2 | 0.0 | 67.2 |
| Business | 347 | 0 | 347 | 364 | 0 | 364 | 355 | 0 | 355 | 345 | 0 | 345 | 339 | 0 | 339 | 350.0 | 0.0 | 350.0 |
| BIOL | 190 | 7 | 197 | 189 | 10 | 199 | 192 | 6 | 198 | 172 | 8 | 180 | 166 | 8 | 174 | 181.8 | 7.8 | 189.6 |
| CHEM | 43 | 0 | 43 | 45 | 0 | 45 | 46 | 0 | 46 | 49 | 0 | 49 | 43 | 0 | 43 | 45.2 | 0.0 | 45.2 |
| CSME (including stretch) | 206 | 14 | 206 | 261 | 12 | 273 | 247 | 10 | 257 | 255 | 9 | 264 | 237 | 12 | 249 | 241.2 | 11.4 | 249.8 |
| ENVS / ENPS | 87 | 0 | 87 | 84 | 0 | 84 | 67 | 0 | 67 | 62 | 0 | 62 | 51 | 0 | 51 | 70.2 | 0.0 | 70.2 |
| Sci Tech Engr Math | 526 | 21 | 570 | 579 | 22 | 601 | 552 | 16 | 568 | 538 | 17 | 555 | 497 | 20 | 517 | 538.4 | 19.2 | 562.2 |
| NURS | 438 | 0 | 438 | 388 | 0 | 388 | 341 | 0 | 341 | 323 | 0 | 323 | 335 | 0 | 335 | 365.0 | 0.0 | 365.0 |
| EDUC | 433 | 44 | 477 | 383 | 50 | 433 | 364 | 55 | 419 | 329 | 42 | 371 | 289 | 139 | 428 | 359.6 | 66.0 | 425.6 |
| RSES (incl. FACS) | 342 | 67 | 409 | 308 | 62 | 370 | 284 | 53 | 337 | 255 | 42 | 297 | 242 | 39 | 281 | 286.2 | 52.6 | 338.8 |
| Nurs Educ Health Sci | 1213 | 111 | 1324 | 1079 | 112 | 1191 | 989 | 108 | 1097 | 907 | 84 | 991 | 866 | 178 | 1044 | 1010.8 | 118.6 | 1129.4 |
| Shepherd University | 2891 | 253 | 3144 | 2764 | 228 | 2992 | 2637 | 218 | 2855 | 2509 | 182 | 2691 | 2388 | 275 | 2663 | 2637.8 | 231.2 | 2869.0 |

General Explanation/Definitions.

1. **N** is the number of undergraduate students in degree programs offered by the department. This includes first and second majors.
2. **Secondary Education and C&I** is the number of Secondary Education and C&I students with concentrations housed in that department. "Housing" is considered to be in the department if the Secondary Education coordinator for the concentration is in the department. For EDUC, numbers include Secondary Education Social Studies concentrations, and C&I Elementary Education and Social Studies concentrations; baccalaureate Elementary Education majors are not counted here.
3. **Total** is the sum of **N** and **Secondary Education**. Note that, for the EDUC department, this double-counts some students (as listed in the "Secondary Education and C&I" description above), and is therefore not likely to be useful.

Concentration housings are as follows:

ART / CAT: Art

BIOL: Biology, Chemistry, General Science

CSME: Mathematics

EDUC: Social Studies, C&I

ENGL: English, Spanish

RSES: Health and Physical Education, FACS (with BADM through Fall 2016)

MUSC: Music

Graph 7a. Total Majors and Teacher Education Students, Fall 2020
(from Table 7)

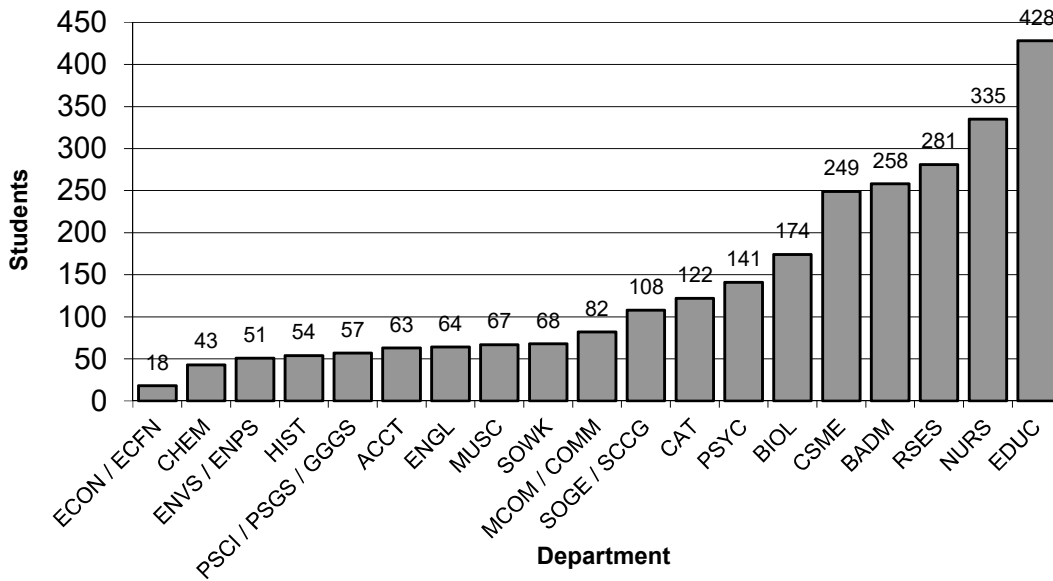

Graph 7B. Mean Totals of Majors and Teacher Education Students, Fall 2016-Fall 2020
(from Table 7)

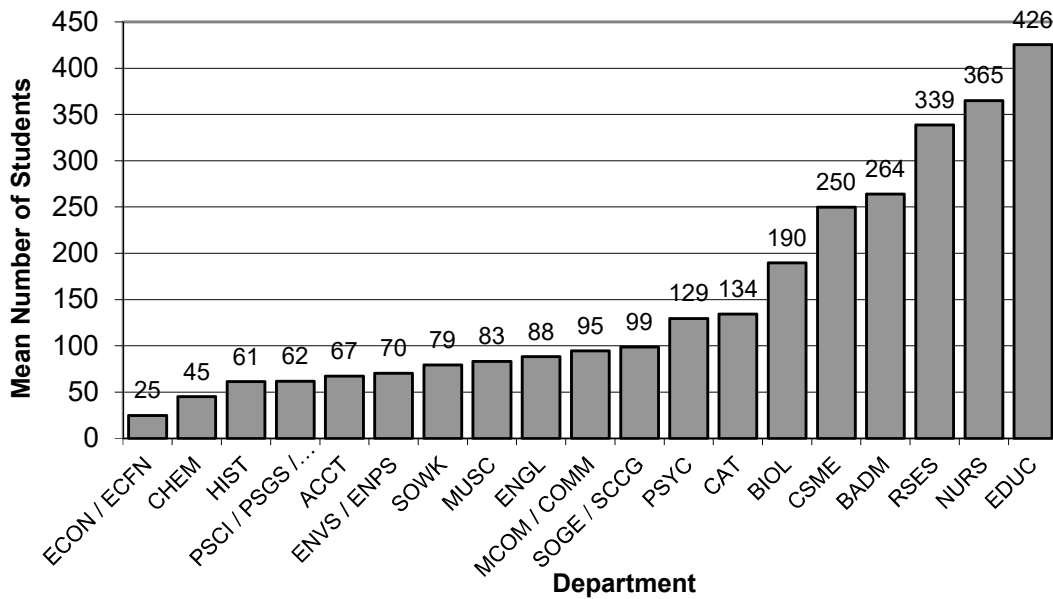

Table 8. FTE Student to FTE Faculty Ratios

| Department | Fall 2016 | | Fall 2017 | | Fall 2018 | | Fall 2019 | | Fall 2020 | | | | Fall 2016-2020 | |
|----------------------------|--------------|--------------|--------------|--------------|--------------|--------------|--------------|--------------|---------------|----------------|--------------|--------------|----------------|-----------------|
| | Ratio | Change | Ratio | Change | Ratio | Change | Ratio | Change | F-FTE | S-FTE | Ratio | Change | Mean Ratio | Change in Ratio |
| CAT | 12.48 | -0.39 | 12.09 | -0.39 | 12.12 | 0.03 | 11.73 | -0.36 | 11.18 | 123.00 | 11.00 | -0.73 | 11.89 | -1.48 |
| MCOM / COMM | 13.18 | -0.45 | 13.90 | 0.72 | 13.43 | -0.46 | 11.47 | -2.43 | 7.75 | 106.47 | 13.74 | 2.27 | 13.14 | 0.56 |
| ENGL (including stretch) | 12.83 | -0.53 | 11.77 | -1.05 | 11.61 | -0.16 | 11.38 | -0.39 | 18.75 | 183.87 | 9.81 | -1.58 | 11.48 | -3.02 |
| HIST | 16.21 | -3.13 | 16.91 | 0.71 | 17.57 | 0.66 | 16.37 | -0.55 | 7.05 | 118.40 | 16.79 | 0.43 | 16.77 | 0.59 |
| MUSC | 7.86 | 0.39 | 7.63 | -0.23 | 7.20 | -0.42 | 7.03 | -0.59 | 11.09 | 73.73 | 6.65 | -0.39 | 7.27 | -1.21 |
| Arts and Humanities | 12.30 | -0.59 | 11.83 | -0.47 | 11.74 | -0.09 | 11.24 | -0.59 | 55.82 | 605.47 | 10.85 | -0.39 | 11.59 | -1.45 |
| PSCI / PSGS / GGGS | 12.68 | -3.83 | 13.18 | 0.50 | 9.87 | -3.31 | 11.98 | -1.19 | 7.08 | 86.00 | 12.15 | 0.16 | 11.97 | -0.53 |
| PSYC | 15.54 | 0.30 | 13.76 | -1.77 | 16.78 | 3.02 | 14.79 | 1.03 | 7.92 | 117.60 | 14.85 | 0.05 | 15.15 | -0.69 |
| SOWK | 16.36 | 4.05 | 14.52 | -1.83 | 11.28 | -3.25 | 11.92 | -2.60 | 3.00 | 40.20 | 13.40 | 1.48 | 13.49 | -2.96 |
| SOGE / SCCJ | 14.47 | -3.09 | 13.47 | -1.00 | 12.67 | -0.81 | 13.53 | 0.05 | 7.25 | 109.00 | 15.03 | 1.51 | 13.83 | 0.57 |
| Social & Behavioral Sci. | 14.69 | -1.21 | 13.64 | -1.04 | 13.18 | -0.46 | 13.37 | -0.27 | 25.25 | 352.80 | 13.97 | 0.60 | 13.77 | -0.71 |
| Arts Hum Soc Sci | 13.03 | -0.72 | 12.42 | -0.61 | 12.20 | -0.22 | 11.93 | -0.50 | 81.07 | 958.27 | 11.82 | -0.11 | 12.28 | -1.21 |
| BADM | 16.54 | -0.75 | 16.11 | -0.43 | 16.07 | -0.04 | 16.00 | -0.11 | 8.25 | 134.00 | 16.24 | 0.24 | 16.19 | -0.29 |
| ECON / ECFN | 15.67 | -1.30 | 15.58 | -0.08 | 15.37 | -0.21 | 16.34 | 0.76 | 5.75 | 86.60 | 15.06 | -1.28 | 15.61 | -0.61 |
| ACCT | 15.87 | -1.49 | 14.98 | -0.88 | 15.78 | 0.80 | 16.58 | 1.60 | 3.00 | 52.00 | 17.33 | 0.75 | 16.11 | 1.47 |
| Business | 16.11 | -1.07 | 15.76 | -0.35 | 15.79 | 0.03 | 16.20 | 0.44 | 17.00 | 272.60 | 16.04 | -0.17 | 15.98 | -0.08 |
| BIOL | 17.42 | -1.21 | 16.90 | -0.51 | 15.13 | -1.77 | 14.92 | -1.98 | 10.66 | 169.60 | 15.91 | 0.99 | 16.06 | -1.51 |
| CHEM | 17.05 | -2.20 | 17.68 | 0.63 | 15.19 | -2.49 | 13.85 | -3.83 | 5.82 | 73.73 | 12.67 | -1.18 | 15.29 | -4.38 |
| CSME (including stretch) | 15.23 | -0.55 | 15.35 | 0.11 | 16.42 | 1.07 | 15.17 | -0.17 | 17.97 | 260.07 | 14.47 | -0.70 | 15.33 | -0.76 |
| ENVS / ENPS | 15.37 | -1.58 | 14.75 | -0.62 | 13.63 | -1.12 | 14.11 | -0.64 | 6.85 | 88.47 | 12.92 | -1.20 | 14.15 | -2.45 |
| Sci Tech Engr Math | 16.07 | -1.13 | 16.00 | -0.07 | 15.42 | -0.57 | 14.76 | -1.24 | 41.30 | 591.87 | 14.33 | -0.43 | 15.32 | -1.74 |
| NURS | 24.25 | -0.13 | 23.05 | -1.20 | 27.00 | 3.95 | 21.87 | -1.18 | 6.25 | 149.20 | 23.87 | 2.00 | 24.01 | -0.38 |
| EDUC | 8.97 | -0.82 | 8.49 | -0.48 | 8.36 | -0.13 | 8.20 | -0.30 | 12.12 | 91.73 | 7.57 | -0.63 | 8.32 | -1.40 |
| RSES (incl. FACS) | 13.53 | -2.07 | 14.07 | 0.54 | 12.54 | -1.53 | 11.81 | -2.26 | 21.08 | 253.00 | 12.00 | 0.19 | 12.79 | -1.53 |
| Nurs Educ Health Sci | 13.91 | -1.50 | 13.82 | -0.09 | 13.50 | -0.32 | 12.26 | -1.56 | 39.45 | 493.93 | 12.52 | 0.26 | 13.20 | -1.39 |
| Shepherd University | 14.17 | -1.01 | 13.84 | -0.33 | 13.57 | -0.27 | 13.05 | -0.79 | 178.82 | 2316.67 | 12.96 | -0.09 | 13.51 | -1.21 |

General Explanation/Definitions.

1. The **ratio** is obtained by dividing the student FTE by the faculty FTE.
2. One faculty **FTE** (full-time equivalent) equals 12 hours of instructional responsibility and one student FTE equals 15 credit hours.
3. The annual **change** is the current year's ratio minus the prior year's ratio.
4. The **mean ratio** is the sum of the annual ratios divided by the number of years for which data are presented (five years).
5. The **change in ratio** is the current year's ratio minus the first year's ratio.
6. Numbers include undergraduate instruction only.
7. As of Fall 2018, Stretch English and Stretch Mathematics courses are housed in English and CSME, respectively. For Fall 2017 and earlier, the FTE for these courses have been added to the English and CSME FTE totals.

**Graph 8A: Change in Ratios
(FTE Students: FTE Faculty), 2016-2020**
(from Table 8)

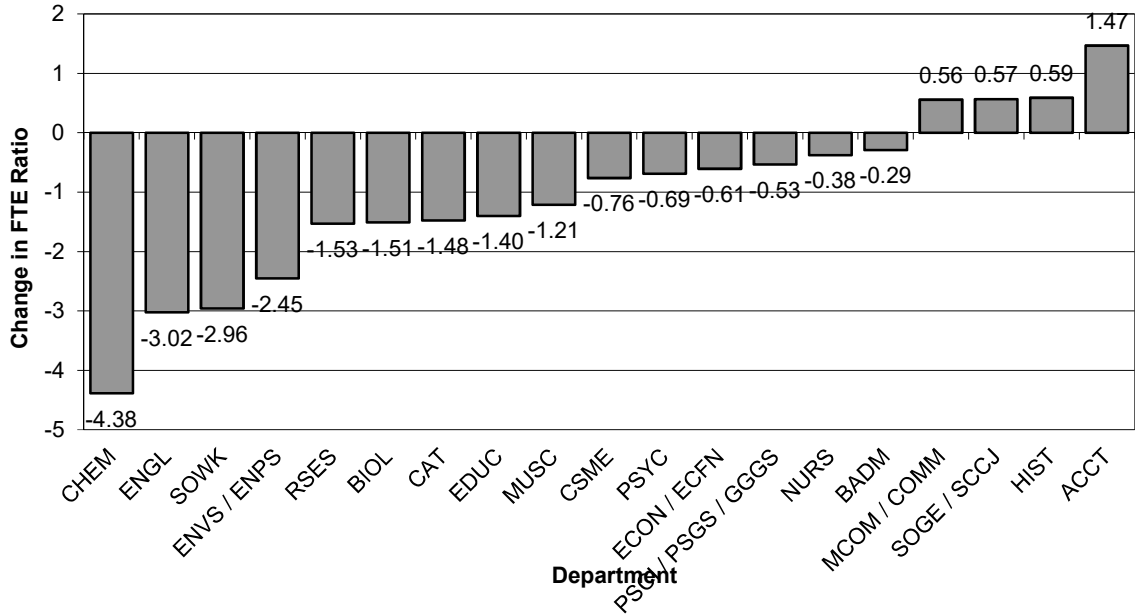

**Graph 8B: Mean Ratios
(FTE Students: FTE Faculty), 2016-2020**
(from Table 8)

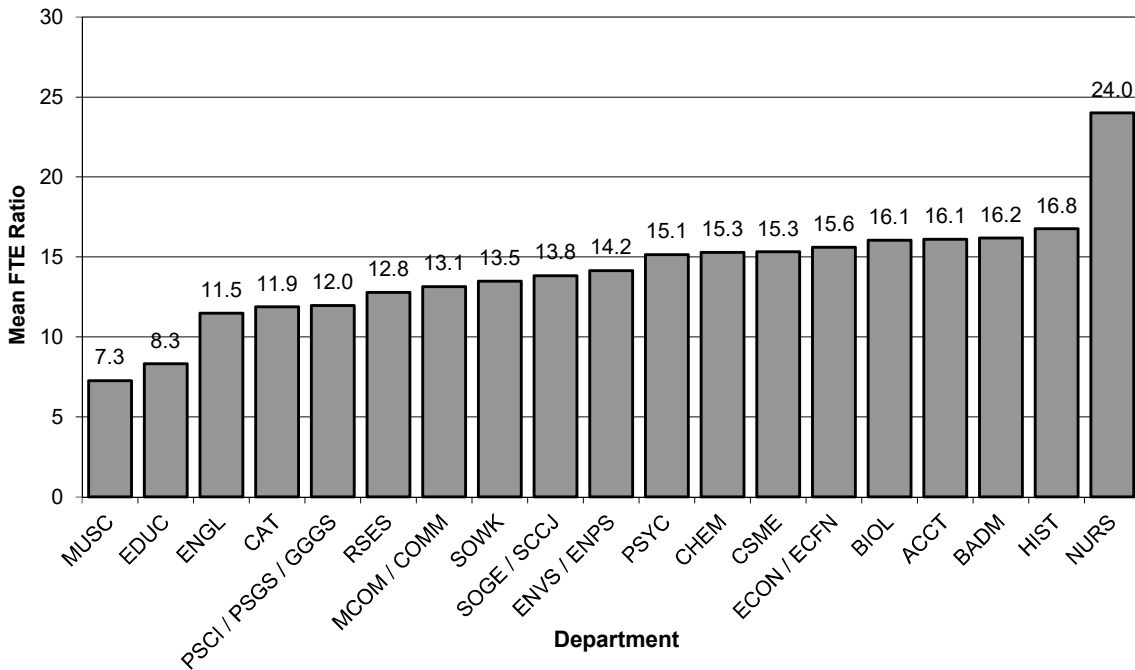

Table 9. Ratios of Student FTE Generated by Full-Time Faculty Only to Full-Time Faculty FTE

| Department | Fall 2016 | | | Fall 2017 | | | Fall 2018 | | | Fall 2019 | | | Fall 2020 | | | | | Fall 2016-2020 | |
|----------------------------|--------------|--------------|--------------|--------------|--------------|--------------|--------------|-------------|-------------|--------------|--------------|--------------|---------------|----------------|--------------|-------------|-------------|----------------|-----------------|
| | Ratio | % Chg | A. Chg. | Ratio | % Chg | A. Chg. | Ratio | % Chg | A. Chg. | Ratio | % Chg | A. Chg. | F-FTE | S-FTE | Ratio | % Chg | A. Chg. | Mean Ratio | Change in Ratio |
| CAT | 10.66 | -10.7% | -1.27 | 10.49 | -1.6% | -0.17 | 10.66 | 1.6% | 0.17 | 9.57 | -8.7% | -0.92 | 8.21 | 84.00 | 10.23 | 6.9% | 0.66 | 10.32 | -0.42 |
| MCOM / COMM | 11.36 | -10.6% | -1.35 | 13.40 | 18.0% | 2.04 | 12.29 | -8.3% | -1.11 | 10.25 | -23.5% | -3.15 | 4.00 | 46.47 | 11.62 | 13.3% | 1.37 | 11.78 | 0.26 |
| ENGL (including stretch) | 12.99 | -3.6% | -0.48 | 11.35 | -12.7% | -1.64 | 11.47 | 1.1% | 0.12 | 10.88 | -4.1% | -0.46 | 16.00 | 150.87 | 9.43 | -13.4% | -1.45 | 11.22 | -3.56 |
| HIST | 14.67 | -12.0% | -1.99 | 17.32 | 18.0% | 2.65 | 17.11 | -1.2% | -0.21 | 15.72 | -9.2% | -1.60 | 5.07 | 82.20 | 16.21 | 3.1% | 0.49 | 16.21 | 1.54 |
| MUSC | 10.27 | 7.1% | 0.68 | 8.78 | -14.6% | -1.49 | 8.81 | 0.4% | 0.03 | 8.15 | -7.1% | -0.62 | 5.83 | 41.97 | 7.20 | -11.7% | -0.96 | 8.64 | -3.07 |
| Arts & Humanities | 12.22 | -5.5% | -0.71 | 11.67 | -4.5% | -0.55 | 11.79 | 1.0% | 0.12 | 10.61 | -9.1% | -1.06 | 39.11 | 405.51 | 10.37 | -2.2% | -0.24 | 11.33 | -1.85 |
| PSCI / PSGS / GGGS | 12.52 | -24.2% | -3.99 | 12.46 | -0.5% | -0.06 | 9.93 | -20.3% | -2.52 | 10.52 | -15.6% | -1.94 | 5.08 | 56.40 | 11.10 | 5.6% | 0.59 | 11.31 | -1.42 |
| PSYC | 13.14 | 2.8% | 0.36 | 12.40 | -5.6% | -0.73 | 15.79 | 27.3% | 3.39 | 13.52 | 9.0% | 1.11 | 6.17 | 84.80 | 13.74 | 1.7% | 0.23 | 13.72 | 0.61 |
| SOWK | 13.67 | 14.7% | 1.76 | 14.93 | 9.3% | 1.27 | 12.51 | -16.2% | -2.43 | 10.56 | -29.3% | -4.37 | 2.50 | 33.60 | 13.44 | 27.3% | 2.88 | 13.02 | -0.23 |
| SOGE / SCCJ | 13.26 | -24.1% | -4.21 | 13.26 | 0.0% | 0.00 | 12.18 | -8.1% | -1.08 | 13.41 | 1.1% | 0.15 | 5.75 | 87.40 | 15.20 | 13.4% | 1.79 | 13.46 | 1.94 |
| Social & Behavioral Sci. | 13.10 | -12.5% | -1.88 | 13.04 | -0.5% | -0.06 | 12.66 | -2.9% | -0.38 | 12.34 | -5.3% | -0.70 | 19.50 | 262.20 | 13.45 | 8.9% | 1.10 | 12.92 | 0.34 |
| Arts Hum Soc Sci | 12.51 | -8.5% | -1.16 | 12.12 | -3.2% | -0.40 | 12.05 | -0.5% | -0.06 | 11.17 | -7.9% | -0.95 | 58.61 | 667.71 | 11.39 | 2.0% | 0.23 | 11.85 | -1.12 |
| BADM | 14.60 | -7.3% | -1.15 | 15.00 | 2.7% | 0.40 | 17.33 | 15.6% | 2.33 | 17.16 | 14.4% | 2.16 | 4.50 | 76.00 | 16.89 | -1.6% | -0.27 | 16.20 | 2.28 |
| ECON / ECFN | 15.56 | -3.6% | -0.59 | 15.81 | 1.6% | 0.26 | 15.01 | -5.1% | -0.80 | 15.75 | -0.4% | -0.06 | 4.75 | 70.00 | 14.74 | -6.4% | -1.01 | 15.37 | -0.82 |
| ACCT | 16.80 | -9.1% | -1.67 | 14.98 | -10.8% | -1.82 | 15.36 | 2.5% | 37.8% | 16.58 | 10.7% | 1.60 | 3.00 | 52.00 | 17.33 | 4.5% | 0.75 | 16.21 | 0.53 |
| Business | 15.55 | -5.9% | -0.97 | 15.31 | -1.6% | -0.24 | 15.92 | 4.0% | 0.61 | 16.52 | 7.9% | 1.21 | 12.25 | 198.00 | 16.16 | -2.1% | -0.35 | 15.89 | 0.61 |
| BIOL | 16.04 | -6.9% | -1.18 | 14.72 | -8.2% | -1.32 | 14.97 | 1.7% | 0.25 | 14.45 | -1.8% | -0.27 | 9.00 | 145.87 | 16.21 | 12.1% | 1.76 | 15.28 | 0.17 |
| CHEM | 17.27 | -14.5% | -2.93 | 17.31 | 0.2% | 0.04 | 15.71 | -9.2% | -1.60 | 13.91 | -19.6% | -3.40 | 4.21 | 52.73 | 12.52 | -10.0% | -1.38 | 15.34 | -4.75 |
| CSME (including stretch) | 13.06 | -6.5% | -0.91 | 13.42 | 2.8% | 0.36 | 15.47 | 15.3% | 2.05 | 14.37 | 7.1% | 0.95 | 14.89 | 213.40 | 14.33 | -0.3% | -0.04 | 14.13 | 1.27 |
| ENVS / ENPS | 15.32 | -11.2% | -1.92 | 14.63 | -4.5% | -0.68 | 13.73 | -6.2% | -0.91 | 14.83 | 1.4% | 0.20 | 5.85 | 70.60 | 12.07 | -18.6% | -2.77 | 14.12 | -3.25 |
| Sci Tech Engr Math | 14.88 | -9.1% | -1.49 | 14.52 | -2.4% | -0.36 | 15.04 | 3.6% | 0.52 | 14.39 | -0.9% | -0.13 | 33.95 | 482.60 | 14.22 | -1.2% | -0.18 | 14.61 | -0.67 |
| NURS | 28.68 | 6.0% | 1.64 | 27.23 | -5.1% | -1.45 | 30.55 | 12.2% | 3.32 | 24.63 | -9.6% | -2.61 | 5.17 | 139.53 | 26.99 | 9.6% | 2.36 | 27.62 | -1.69 |
| EDUC | 9.33 | -8.7% | -0.89 | 8.82 | -5.5% | -0.51 | 8.30 | -5.8% | -0.52 | 8.15 | -7.5% | -0.67 | 10.28 | 81.27 | 7.91 | -3.0% | -0.25 | 8.50 | -1.43 |
| RSES (incl. FACS) | 11.50 | -26.7% | -4.19 | 13.54 | 17.7% | 2.03 | 11.93 | -11.9% | -1.61 | 10.97 | -19.0% | -2.57 | 14.17 | 156.33 | 11.03 | 0.6% | 0.06 | 11.79 | -0.47 |
| Nurs Educ Health Sci | 13.91 | -15.0% | -2.45 | 14.13 | 1.6% | 0.22 | 13.67 | -3.2% | -0.46 | 12.27 | -13.1% | -1.85 | 29.62 | 377.13 | 12.73 | 3.7% | 0.46 | 13.34 | -1.18 |
| Shepherd University | 13.66 | -9.9% | -1.51 | 13.45 | -1.6% | -0.22 | 13.55 | 0.8% | 0.10 | 12.73 | -5.3% | -0.72 | 134.43 | 1725.44 | 12.84 | 0.8% | 0.10 | 13.25 | -0.83 |

General Explanation/Definitions.

1. The **ratio** is obtained by dividing the student FTE generated by full-time faculty by the full-time faculty FTE. For full-time faculty, one faculty FTE (full-time equivalent) equals 12 hours of instructional responsibility and one student FTE equals 15 credit hours.
2. The **% change** is the difference between the ratio in two consecutive years divided by the ratio of the earlier year.
3. The **annual change** is the current year's ratio minus the prior year's ratio.
4. The **mean ratio** is the sum of the annual ratios divided by the number of years for which data are presented (five years).
5. The **change in ratio** is the current year's ratio minus the first year's ratio.
6. Numbers include undergraduate instruction only.
7. As of Fall 2018, Stretch English and Stretch Mathematics courses are housed in English and CSME, respectively. For Fall 2017 and earlier, the FTE for these courses have been added to the English and CSME FTE totals.

**Graph 9A: Change in FTE Ratios
(Student FTE: Faculty FTE for Full-Time Faculty),
2016-2020
(from Table 9)**

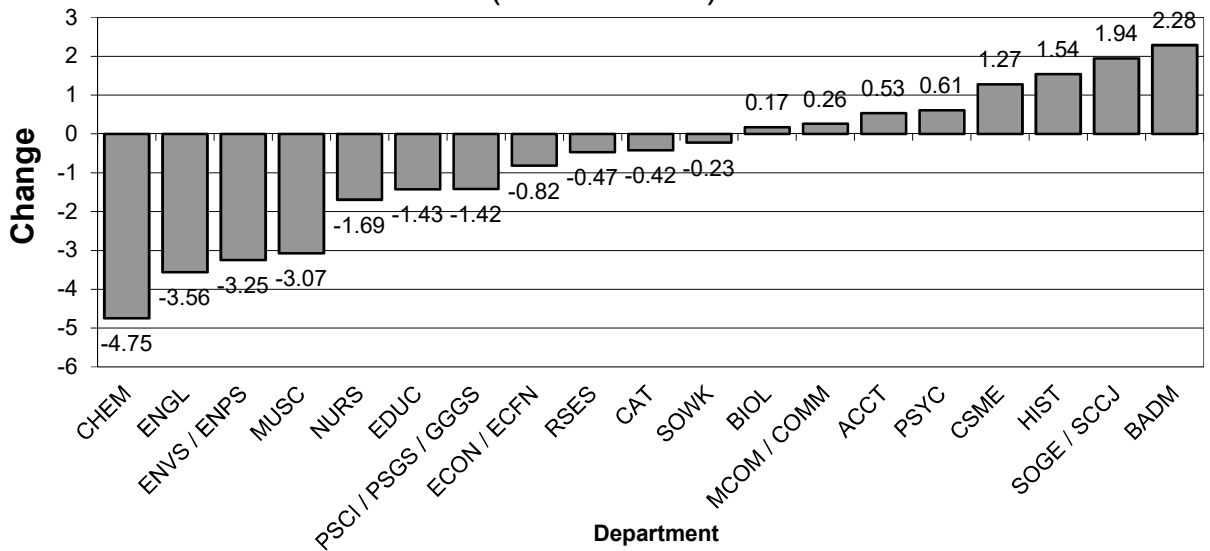

**Graph 9B: Mean FTE Ratios
Student FTE: Faculty FTE for Full-Time Faculty),
2016-2020
(from Table 9)**

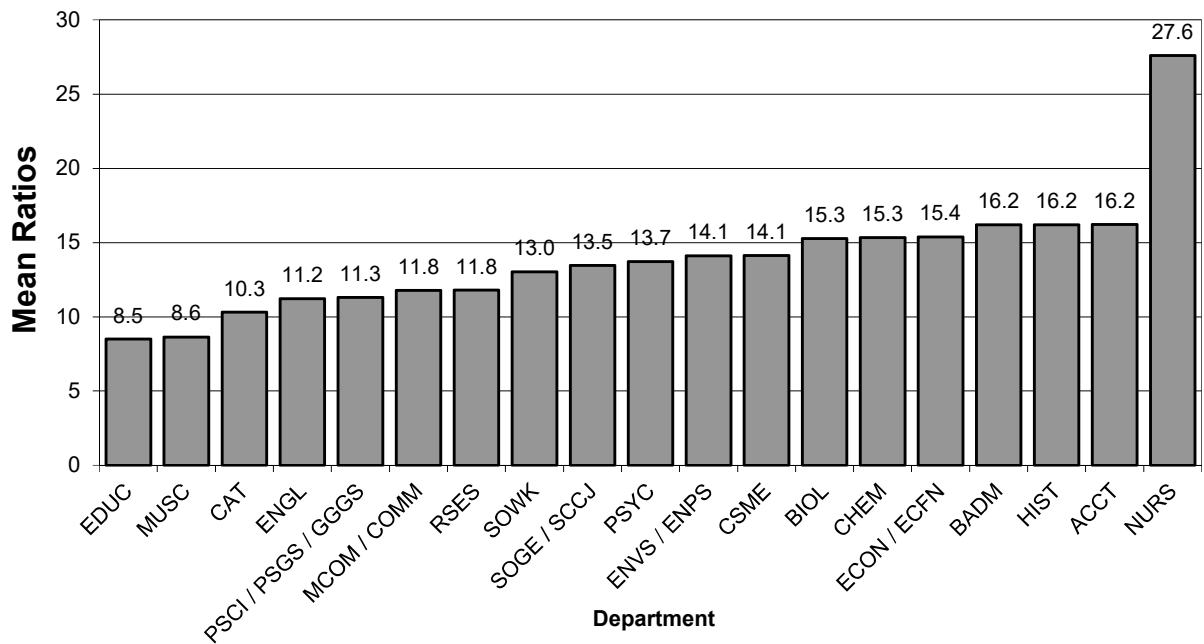

Table 10. Ratios of Student FTE Generated by Part-Time Faculty Only to Part-Time Faculty FTE

| Department | Fall 2016 | | | Fall 2017 | | | Fall 2018 | | | Fall 2019 | | | Fall 2020 | | | | Fall 2016-2020 | | |
|----------------------------|--------------|--------------|--------------|--------------|--------------|--------------|--------------|--------------|--------------|--------------|--------------|--------------|--------------|---------------|--------------|--------------|----------------|--------------|-----------------|
| | Ratio | % Chg | A. Chg. | Ratio | % Chg | A. Chg. | Ratio | % Chg | A. Chg. | Ratio | % Chg | A. Chg. | F-FTE | S-FTE | Ratio | % Chg | A. Chg. | Mean Ratio | Change in Ratio |
| CAT | 16.03 | 15.8% | 2.18 | 15.46 | -3.5% | -0.57 | 14.34 | -7.3% | -1.12 | 15.67 | 1.4% | 0.21 | 2.98 | 39.00 | 13.09 | -16.5% | -2.58 | 14.92 | -2.94 |
| MCOM / COMM | 16.00 | 7.9% | 1.17 | 14.62 | -8.6% | -1.38 | 14.83 | 1.5% | 0.21 | 13.03 | -10.9% | -1.59 | 3.75 | 60.00 | 16.00 | 22.8% | 2.97 | 14.90 | 0.00 |
| ENGL (including stretch) | 12.56 | -4.7% | -0.62 | 12.61 | 0.4% | 0.05 | 12.04 | -4.5% | -0.57 | 13.39 | 6.1% | 0.77 | 2.75 | 33.00 | 12.00 | -10.4% | -1.39 | 12.52 | -0.56 |
| HIST | 19.51 | -13.3% | -2.99 | 15.98 | -18.1% | -3.53 | 19.52 | 22.1% | 3.54 | 17.17 | 7.4% | 1.19 | 1.98 | 36.20 | 18.28 | 6.5% | 1.11 | 18.09 | -1.22 |
| MUSC | 6.36 | 5.7% | 0.34 | 6.16 | -3.2% | -0.20 | 5.70 | -7.4% | -0.46 | 5.66 | -8.1% | -0.50 | 5.26 | 31.77 | 6.04 | 6.7% | 0.38 | 5.98 | -0.32 |
| Arts & Humanities | 12.41 | -3.4% | -0.43 | 12.11 | -2.4% | -0.29 | 11.64 | -3.9% | -0.47 | 12.44 | 2.7% | 0.32 | 16.72 | 199.97 | 11.96 | -3.8% | -0.48 | 12.11 | -0.45 |
| PSCI / PSGS / GGGS | 13.60 | N/A | N/A | 15.80 | 16.2% | 2.20 | 9.60 | -39.2% | -6.20 | 14.82 | -6.2% | -0.98 | 2.00 | 29.60 | 14.80 | -0.1% | -0.02 | 13.72 | 1.20 |
| PSYC | 19.49 | -1.2% | -0.23 | 15.62 | -19.8% | -3.86 | 17.97 | 15.0% | 2.35 | 16.92 | 8.3% | 1.30 | 1.75 | 32.80 | 18.74 | 10.8% | 1.82 | 17.75 | -0.74 |
| SOWK | 42.40 | 194.4% | 28.00 | 13.60 | -67.9% | -28.80 | 9.11 | -33.0% | -4.49 | 15.35 | 12.9% | 1.75 | 0.50 | 6.60 | 13.20 | -14.0% | -2.15 | 18.73 | -29.20 |
| SOGE / SCCJ | 16.00 | -9.8% | -1.73 | 13.85 | -13.4% | -2.15 | 13.20 | -4.7% | -0.65 | 13.75 | -0.8% | -0.10 | 1.50 | 21.60 | 14.40 | 4.8% | 0.65 | 14.24 | -1.60 |
| Social & Behavioral Sci. | 17.84 | -3.5% | -0.65 | 14.75 | -17.3% | -3.09 | 13.96 | -5.4% | -0.79 | 15.32 | 3.9% | 0.57 | 5.75 | 90.60 | 15.76 | 2.8% | 0.44 | 15.53 | -2.08 |
| Arts Hum Soc Sci | 13.85 | -0.2% | -0.03 | 12.97 | -6.3% | -0.88 | 12.45 | -4.0% | -0.52 | 13.36 | 3.0% | 0.39 | 22.47 | 290.57 | 12.93 | -3.2% | -0.43 | 13.11 | -0.91 |
| BADM | 18.09 | -10.6% | -2.15 | 16.95 | -6.3% | -1.14 | 15.16 | -10.6% | -1.79 | 14.78 | -12.8% | -2.18 | 3.75 | 58.00 | 15.47 | 4.7% | 0.69 | 16.09 | -2.62 |
| ECON / ECFN | 16.00 | -17.2% | -3.33 | 14.93 | -6.7% | -1.07 | 16.40 | 9.8% | 1.47 | 18.24 | 22.1% | 3.31 | 1.00 | 16.60 | 16.60 | -9.0% | -1.64 | 16.43 | 0.60 |
| ACCT | 5.60 | -50.0% | -5.60 | N/A | N/A | N/A | 20.00 | N/A | N/A | N/A | N/A | N/A | 0.00 | 0.00 | N/A | N/A | N/A | 12.80 | N/A |
| Business | 17.09 | -9.7% | -1.84 | 16.50 | -3.4% | -0.58 | 15.60 | -5.5% | -0.90 | 15.56 | -5.7% | -0.94 | 4.75 | 74.60 | 15.71 | 0.9% | 0.14 | 16.09 | -1.38 |
| BIOL | 20.32 | -7.4% | -1.62 | 20.59 | 1.3% | 0.27 | 15.64 | -24.0% | -4.95 | 17.34 | -15.8% | -3.26 | 1.67 | 23.73 | 14.21 | -18.0% | -3.13 | 17.62 | -6.11 |
| CHEM | 16.50 | -2.8% | -0.48 | 18.80 | 13.9% | 2.30 | 6.88 | -63.4% | -11.92 | 13.02 | -30.7% | -5.78 | 1.60 | 21.00 | 13.13 | 0.8% | 0.10 | 13.67 | -3.38 |
| CSME (Including stretch) | 19.51 | 4.8% | 0.90 | 20.43 | 4.7% | 0.92 | 18.92 | -7.4% | -1.51 | 17.93 | -12.2% | -2.50 | 3.08 | 46.67 | 15.15 | -15.5% | -2.78 | 18.39 | -4.36 |
| ENVS / ENPS | 15.52 | -3.0% | -0.48 | 14.96 | -3.6% | -0.56 | 12.53 | -16.2% | -2.43 | 10.88 | -27.3% | -4.08 | 1.00 | 17.87 | 17.87 | 64.2% | 6.99 | 14.35 | 2.35 |
| Sci Tech Engr Math | 18.73 | -0.9% | -0.17 | 19.45 | 3.9% | 0.72 | 16.96 | -12.8% | -2.50 | 16.41 | -15.7% | -3.05 | 7.35 | 109.27 | 14.87 | -9.4% | -1.54 | 17.28 | -3.86 |
| NURS | 9.45 | 26.5% | 1.98 | 6.02 | -36.3% | -3.43 | 7.20 | 19.7% | 1.18 | 6.93 | 15.2% | 0.91 | 1.08 | 9.67 | 8.95 | 29.2% | 2.02 | 7.71 | -0.50 |
| EDUC | 7.41 | -8.9% | -0.73 | 6.00 | -19.1% | -1.41 | 9.24 | 54.0% | 3.24 | 8.45 | 40.9% | 2.45 | 1.83 | 10.47 | 5.72 | -32.3% | -2.73 | 7.37 | -1.69 |
| RSES (incl. FACS) | 15.47 | -0.5% | -0.08 | 15.19 | -1.8% | -0.28 | 13.97 | -8.0% | -1.22 | 14.23 | -6.3% | -0.95 | 6.92 | 96.67 | 13.97 | -1.9% | -0.27 | 14.57 | -1.50 |
| Nurs Educ Health Sci | 13.91 | -1.2% | -0.16 | 12.88 | -7.4% | -1.03 | 12.87 | -0.1% | -0.01 | 12.19 | -5.3% | -0.69 | 9.83 | 116.81 | 11.88 | -2.5% | -0.31 | 12.75 | -2.03 |
| Shepherd University | 15.02 | -1.0% | -0.14 | 14.65 | -2.5% | -0.37 | 13.60 | -7.1% | -1.05 | 13.87 | -5.3% | -0.78 | 44.40 | 591.25 | 13.32 | -4.0% | -0.55 | 14.09 | -1.70 |

General Explanation/Definitions.

1. The **ratio** is obtained by dividing the student FTE generated by part-time faculty by the part-time faculty FTE. For part-time faculty, one faculty FTE (full-time equivalent) equals 15 hours of instructional responsibility and one student FTE equals 15 credit hours.
2. The **% change** is the difference between the ratio in two consecutive years divided by the ratio of the earlier year.
3. The **annual change** is the current year's ratio minus the prior year's ratio.
4. The **mean ratio** is the sum of the annual ratios divided by the number of years for which data are presented (five years).
5. The **change in ratio** is the current year's ratio minus the first year's ratio.
6. Numbers include undergraduate instruction only.
7. As of Fall 2018, Stretch English and Stretch Mathematics courses are housed in English and CSME, respectively. For Fall 2017 and earlier, the FTE for these courses have been added to the English and CSME FTE totals.

**Graph 10A: Change in FTE Ratios
(Student FTE: Faculty FTE for Part-Time Faculty),
2016-2020
(from Table 10)**

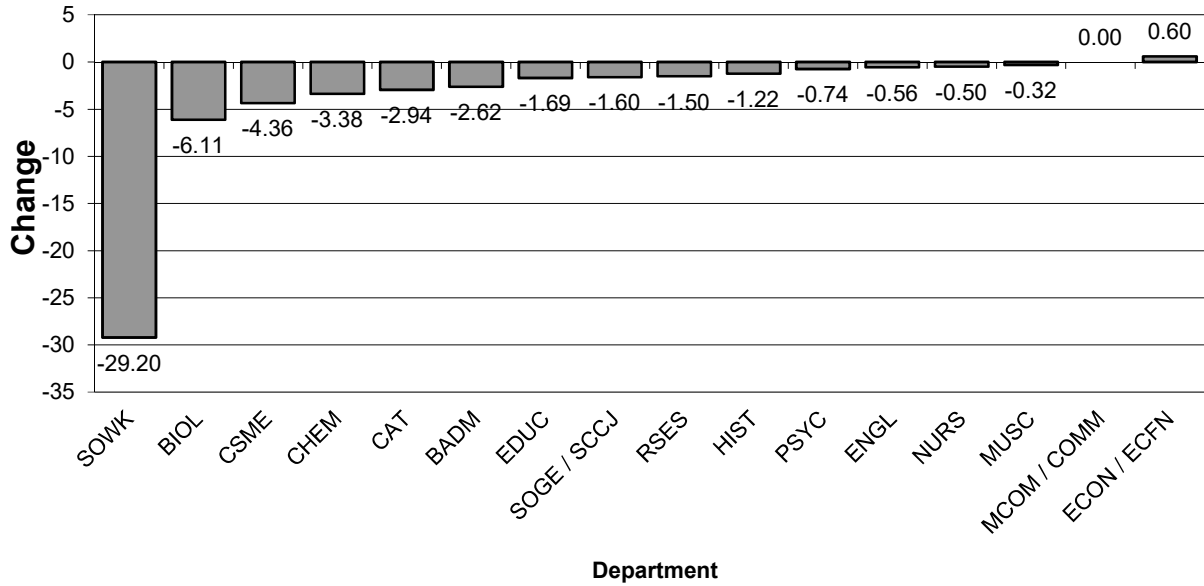

**Graph 10B: Mean FTE Ratios
(Student FTE: Faculty FTE for Part-Time Faculty),
2016-2020
(from Table 10)**

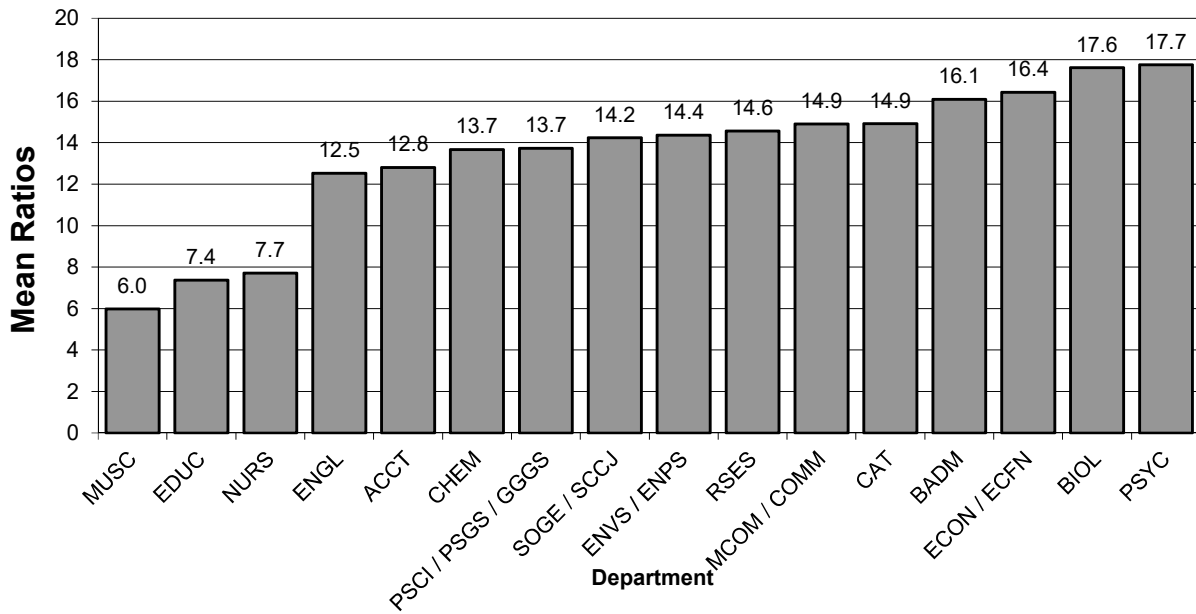

Table 11. Student-to-Faculty FTE Ratios in Lower Level Courses

| Department | Fall 2016 | | | Fall 2017 | | | Fall 2018 | | | Fall 2019 | | | Fall 2020 | | | | | Fall 2016-20 | |
|--------------------------|-----------|--------|---------|-----------|--------|---------|-----------|--------|---------|-----------|--------|---------|-------------|-------------|-------|--------|---------|--------------|-----------------|
| | Ratio | % Chg. | A. Chg. | Ratio | % Chg. | A. Chg. | Ratio | % Chg. | A. Chg. | Ratio | % Chg. | A. Chg. | Faculty FTE | Student FTE | Ratio | % Chg. | A. Chg. | Mean Ratio | Change in Ratio |
| CAT | 15.11 | 8.5% | 1.19 | 14.43 | -4.5% | -0.68 | 14.95 | 3.6% | 0.52 | 13.76 | -4.6% | -0.67 | 6.98 | 77.60 | 11.12 | -19.2% | -2.64 | 13.87 | -3.99 |
| MCOM / COMM | 15.60 | -1.3% | -0.20 | 15.93 | 2.1% | 0.33 | 15.45 | -3.0% | -0.48 | 14.73 | -7.5% | -1.19 | 3.50 | 59.40 | 16.97 | 15.2% | 2.24 | 15.74 | 1.37 |
| ENGL (including stretch) | 13.47 | -3.5% | -0.49 | 12.57 | -6.6% | -0.89 | 12.03 | -4.4% | -0.55 | 11.71 | -6.9% | -0.87 | 15.50 | 155.47 | 10.03 | -14.3% | -1.68 | 11.96 | -3.44 |
| HIST | 18.86 | -12.1% | -2.59 | 20.05 | 6.3% | 1.19 | 22.38 | 11.7% | 2.34 | 20.75 | 3.5% | 0.70 | 4.08 | 86.40 | 21.18 | 2.1% | 0.43 | 20.64 | 2.32 |
| MUSC | 8.68 | -10.8% | -1.05 | 9.17 | 5.7% | 0.49 | 8.34 | -9.1% | -0.83 | 9.29 | 1.2% | 0.11 | 5.58 | 49.00 | 8.78 | -5.4% | -0.50 | 8.85 | 0.10 |
| Arts & Humanities | 14.03 | -4.1% | -0.59 | 13.60 | -3.0% | -0.42 | 13.35 | -1.9% | -0.26 | 13.00 | -4.5% | -0.61 | 35.64 | 427.87 | 12.01 | -7.6% | -0.99 | 13.20 | -2.02 |
| PSCI / PSGS / GGGS | 17.40 | -5.1% | -0.93 | 16.14 | -7.3% | -1.26 | 11.28 | -30.1% | -4.85 | 15.74 | -2.5% | -0.40 | 4.33 | 68.20 | 15.75 | 0.1% | 0.01 | 15.26 | -1.65 |
| PSYC | 14.82 | -0.3% | -0.04 | 14.82 | 0.0% | 0.00 | 18.94 | 27.8% | 4.12 | 16.96 | 14.4% | 2.14 | 4.33 | 69.27 | 16.00 | -5.7% | -0.96 | 16.31 | 1.17 |
| SOWK | 17.97 | 9.8% | 1.61 | 10.52 | -41.5% | -7.45 | 10.52 | 0.0% | 0.00 | 12.98 | 23.5% | 2.47 | 0.33 | 3.53 | 10.70 | -17.6% | -2.29 | 12.54 | -7.27 |
| SOGE / SCCJ | 19.24 | -4.8% | -0.97 | 18.78 | -2.4% | -0.46 | 18.61 | -0.9% | -0.17 | 18.40 | -2.0% | -0.38 | 3.00 | 56.40 | 18.80 | 2.2% | 0.40 | 18.77 | -0.44 |
| Social & Behavioral Sci. | 17.04 | -2.9% | -0.50 | 16.47 | -3.3% | -0.57 | 16.77 | 1.8% | 0.30 | 16.75 | 1.7% | 0.28 | 11.99 | 197.40 | 16.46 | -1.7% | -0.29 | 16.70 | -0.58 |
| Arts Hum Soc Sci | 14.75 | -3.9% | -0.59 | 14.34 | -2.8% | -0.42 | 14.20 | -0.9% | -0.13 | 14.00 | -2.3% | -0.33 | 47.63 | 625.27 | 13.13 | -6.2% | -0.87 | 14.08 | -1.63 |
| BADM | 32.00 | -34.4% | -16.80 | 26.80 | -16.3% | -5.20 | 31.20 | 16.4% | 4.40 | 20.20 | -24.6% | -6.60 | 1.25 | 26.60 | 21.28 | 5.3% | 1.08 | 26.30 | -10.72 |
| ECON / ECFN | 16.70 | -8.4% | -1.54 | 16.65 | -0.3% | -0.05 | 17.50 | 5.1% | 0.85 | 17.97 | 7.9% | 1.32 | 4.00 | 62.00 | 15.50 | -13.8% | -2.47 | 16.86 | -1.20 |
| ACCT | 13.12 | -15.9% | -2.48 | 19.60 | 49.4% | 6.48 | 18.60 | -5.1% | -1.00 | 19.20 | -2.0% | -0.40 | 1.00 | 19.20 | 19.20 | 0.0% | 0.00 | 17.94 | 6.08 |
| Business | 16.58 | -12.3% | -2.33 | 18.11 | 9.2% | 1.53 | 18.95 | 4.6% | 0.84 | 18.57 | 2.6% | 0.46 | 6.25 | 107.80 | 17.25 | -7.1% | -1.33 | 17.89 | 0.67 |
| BIOL | 18.04 | -8.3% | -1.64 | 19.44 | 7.8% | 1.40 | 17.82 | -8.3% | -1.62 | 17.78 | -8.5% | -1.66 | 6.16 | 118.73 | 19.27 | 8.4% | 1.50 | 18.47 | 1.24 |
| CHEM | 17.73 | -15.7% | -3.29 | 19.25 | 8.6% | 1.52 | 16.15 | -16.1% | -3.10 | 14.41 | -25.1% | -4.83 | 3.50 | 45.67 | 13.05 | -9.5% | -1.37 | 16.12 | -4.68 |
| CSME (including stretch) | 17.11 | -3.4% | -0.60 | 17.12 | 0.1% | 0.01 | 17.94 | 4.8% | 0.82 | 16.41 | -4.1% | -0.71 | 10.17 | 157.13 | 15.45 | -5.9% | -0.96 | 16.81 | -1.66 |
| ENVS / ENPS | 15.83 | -4.8% | -0.79 | 14.91 | -5.8% | -0.92 | 16.26 | 9.0% | 1.34 | 15.35 | 2.9% | 0.44 | 3.33 | 55.47 | 16.66 | 8.5% | 1.31 | 15.80 | 0.83 |
| Sci Tech Engr Math | 17.23 | -7.2% | -1.33 | 17.76 | 3.1% | 0.53 | 17.45 | -1.8% | -0.31 | 16.38 | -7.7% | -1.38 | 23.16 | 377.00 | 16.28 | -0.6% | -0.10 | 17.02 | -0.95 |
| NURS | N/A | N/A | N/A | N/A | N/A | N/A | N/A | N/A | N/A | N/A | N/A | N/A | 0.00 | 0.00 | N/A | N/A | N/A | N/A | N/A |
| EDUC | 11.07 | -15.9% | -2.09 | 12.08 | 9.1% | 1.01 | 11.05 | -8.5% | -1.03 | 12.10 | 0.2% | 0.02 | 1.08 | 11.27 | 10.44 | -13.8% | -1.67 | 11.35 | -0.63 |
| RSES (incl. FACS) | 15.88 | -14.5% | -2.68 | 17.64 | 11.1% | 1.76 | 17.01 | -3.6% | -0.63 | 15.70 | -11.0% | -1.94 | 8.75 | 146.07 | 16.69 | 6.3% | 1.00 | 16.58 | 0.82 |
| Nurs Educ Health Sci | 15.40 | -14.6% | -2.63 | 17.15 | 11.4% | 1.75 | 16.49 | -3.8% | -0.66 | 15.35 | -10.5% | -1.80 | 9.83 | 157.34 | 16.01 | 4.3% | 0.66 | 16.08 | 0.61 |
| Shepherd University | 15.66 | -6.9% | -1.16 | 15.93 | 1.7% | 0.26 | 15.73 | -1.3% | -0.20 | 15.15 | -4.9% | -0.77 | 86.87 | 1267.41 | 14.59 | -3.7% | -0.56 | 15.41 | -1.07 |

General Explanation/Definitions.

1. The **ratio** is obtained by dividing the student FTE by the faculty FTE .
2. **Lower level** includes 100 and 200 level courses.
3. The **% change** is the difference between the ratio in two consecutive years divided by the ratio of the earlier year.
4. The **annual change** (A. Chg.) is the current year's ratio minus the prior year's ratio.
5. The **mean ratio** is the sum of the annual ratios divided by the number of years for which data are presented (five years).
6. The **change in ratio** is the current year's ratio minus the earliest year's ratio.
7. Numbers include undergraduate instruction only.
8. As of Fall 2018, Stretch English and Stretch Mathematics courses are housed in English and CSME, respectively. For Fall 2017 and earlier, the FTE for these courses have been added to the English and CSME FTE totals.

Graph 11A: Change in Student FTE to Faculty FTE Ratios in Lower Level Courses, 2016 - 2020
(from Table 11)

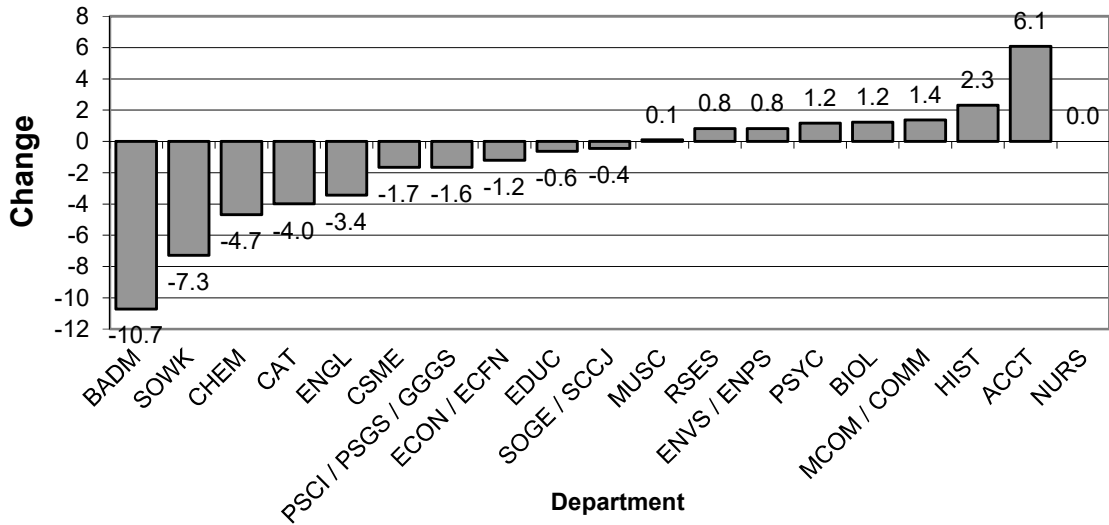

Graph 11B: Mean Student FTE to Faculty FTE Ratios in Lower Level Courses, 2016 - 2020
(from Table 11)

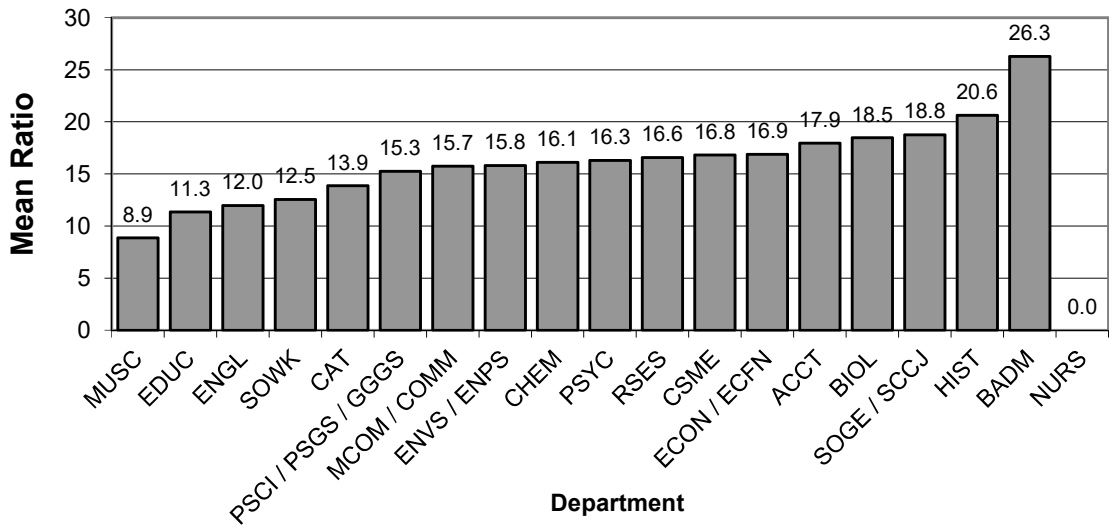

Table 12. Student-to-Faculty FTE Ratios in Upper Level Courses

| Department | Fall 2016 | | | Fall 2017 | | | Fall 2018 | | | Fall 2019 | | | Fall 2020 | | | | | Fall 2016-20 | |
|--------------------------|-----------|--------|---------|-----------|--------|---------|-----------|--------|---------|-----------|--------|---------|-------------|-------------|-------|--------|---------|--------------|-----------------|
| | Ratio | % Chg. | A. Chg. | Ratio | % Chg. | A. Chg. | Ratio | % Chg. | A. Chg. | Ratio | % Chg. | A. Chg. | Faculty FTE | Student FTE | Ratio | % Chg. | A. Chg. | Mean Ratio | Change in Ratio |
| CAT | 9.61 | -17.7% | -2.06 | 9.24 | -3.9% | -0.37 | 8.44 | -8.7% | -0.80 | 9.26 | 0.2% | 0.02 | 4.21 | 45.40 | 10.78 | 16.5% | 1.52 | 9.47 | 1.17 |
| MCOM / COMM | 11.84 | -2.8% | -0.34 | 12.02 | 1.5% | 0.18 | 11.79 | -1.9% | -0.23 | 9.51 | -20.9% | -2.51 | 4.25 | 47.07 | 11.08 | 16.5% | 1.57 | 11.25 | -0.76 |
| ENGL (including stretch) | 10.61 | -7.4% | -0.85 | 8.69 | -18.0% | -1.91 | 10.13 | 16.6% | 1.44 | 10.08 | 15.9% | 1.39 | 3.25 | 28.40 | 8.74 | -13.3% | -1.34 | 9.65 | -1.87 |
| HIST | 11.47 | -22.3% | -3.29 | 12.24 | 6.7% | 0.77 | 11.76 | -3.9% | -0.48 | 11.53 | -5.8% | -0.71 | 2.96 | 32.00 | 10.81 | -6.2% | -0.72 | 11.56 | -0.66 |
| MUSC | 7.09 | 35.9% | 1.87 | 6.36 | -10.3% | -0.73 | 6.06 | -4.6% | -0.29 | 4.92 | -22.6% | -1.44 | 5.51 | 24.73 | 4.49 | -8.7% | -0.43 | 5.78 | -2.60 |
| Arts & Humanities | 9.77 | -4.5% | -0.47 | 9.08 | -7.1% | -0.69 | 9.19 | 1.2% | 0.11 | 8.70 | -4.2% | -0.38 | 20.18 | 177.60 | 8.80 | 1.2% | 0.10 | 9.11 | -0.97 |
| PSCI / PSGS / GGGS | 9.53 | -31.9% | -4.47 | 10.25 | 7.5% | 0.71 | 8.07 | -21.2% | -2.18 | 6.76 | -34.0% | -3.48 | 2.75 | 17.80 | 6.47 | -4.3% | -0.29 | 8.22 | -3.06 |
| PSYC | 16.35 | 4.2% | 0.66 | 12.76 | -22.0% | -3.60 | 14.68 | 15.1% | 1.92 | 12.13 | -4.9% | -0.63 | 3.58 | 48.33 | 13.50 | 11.3% | 1.38 | 13.88 | -2.85 |
| SOWK | 16.19 | 36.4% | 4.32 | 14.98 | -7.5% | -1.22 | 11.38 | -24.0% | -3.60 | 11.71 | -21.8% | -3.26 | 2.67 | 36.67 | 13.73 | 17.3% | 2.02 | 13.60 | -2.46 |
| SOGE / SCCJ | 11.04 | -24.3% | -3.55 | 9.44 | -14.5% | -1.60 | 7.76 | -17.8% | -1.68 | 10.60 | 12.3% | 1.16 | 4.25 | 52.60 | 12.38 | 16.8% | 1.78 | 10.24 | 1.34 |
| Social & Behavioral Sci. | 12.96 | -9.4% | -1.34 | 11.55 | -10.9% | -1.41 | 10.46 | -9.4% | -1.09 | 10.53 | -8.8% | -1.02 | 13.25 | 155.40 | 11.73 | 11.4% | 1.20 | 11.44 | -1.23 |
| Arts Hum Soc Sci | 11.00 | -5.4% | -0.63 | 10.10 | -8.2% | -0.90 | 9.71 | -3.9% | -0.39 | 9.40 | -6.9% | -0.70 | 33.43 | 333.00 | 9.96 | 5.9% | 0.56 | 10.04 | -1.04 |
| BADM | 16.04 | -0.8% | -0.13 | 15.50 | -3.4% | -0.55 | 15.18 | -2.1% | -0.32 | 15.46 | -0.3% | -0.04 | 7.00 | 107.40 | 15.34 | -0.7% | -0.12 | 15.50 | -0.70 |
| ECON / ECFN | 13.60 | -6.8% | -1.00 | 13.14 | -3.4% | -0.46 | 10.51 | -20.0% | -2.63 | 12.27 | -6.7% | -0.88 | 1.75 | 24.60 | 14.06 | 14.6% | 1.79 | 12.72 | 0.46 |
| ACCT | 17.83 | -5.5% | -1.03 | 12.34 | -30.8% | -5.49 | 14.17 | 14.8% | 1.83 | 15.09 | 22.2% | 2.74 | 2.00 | 32.80 | 16.40 | 8.7% | 1.31 | 15.17 | -1.43 |
| Business | 15.89 | -2.6% | -0.42 | 14.71 | -7.4% | -1.18 | 14.35 | -2.4% | -0.36 | 14.96 | 1.7% | 0.25 | 10.75 | 164.80 | 15.33 | 2.4% | 0.37 | 15.05 | -0.56 |
| BIOL | 15.91 | -2.5% | -0.40 | 12.64 | -20.6% | -3.27 | 10.95 | -13.3% | -1.68 | 10.83 | -14.3% | -1.81 | 4.50 | 50.87 | 11.30 | 4.4% | 0.48 | 12.33 | -4.61 |
| CHEM | 15.72 | -4.7% | -0.77 | 14.19 | -9.8% | -1.53 | 13.60 | -4.1% | -0.58 | 13.13 | -7.4% | -1.05 | 2.32 | 28.07 | 12.10 | -7.9% | -1.03 | 13.75 | -3.62 |
| CSME | 11.91 | -1.6% | -0.19 | 11.98 | 0.6% | 0.07 | 13.72 | 14.5% | 1.74 | 13.13 | 9.6% | 1.15 | 7.81 | 102.93 | 13.18 | 0.4% | 0.05 | 12.78 | 1.27 |
| ENVS / ENPS | 14.58 | -16.3% | -2.83 | 14.51 | -0.5% | -0.07 | 11.37 | -21.6% | -3.14 | 12.68 | -12.6% | -1.83 | 3.52 | 33.00 | 9.38 | -26.1% | -3.31 | 12.51 | -5.21 |
| Sci Tech Engr Math | 13.85 | -5.7% | -0.83 | 12.94 | -6.6% | -0.91 | 12.41 | -4.1% | -0.53 | 12.41 | -4.1% | -0.53 | 18.15 | 214.87 | 11.84 | -4.6% | -0.57 | 12.69 | -2.01 |
| NURS | 24.25 | -0.5% | -0.13 | 23.05 | -4.9% | -1.20 | 27.00 | 17.1% | 3.95 | 21.87 | -5.1% | -1.18 | 6.25 | 149.20 | 23.87 | 9.2% | 2.00 | 24.01 | -0.38 |
| EDUC | 8.68 | -7.0% | -0.65 | 8.13 | -6.4% | -0.55 | 8.11 | -0.2% | -0.02 | 7.83 | -3.6% | -0.29 | 11.03 | 80.47 | 7.30 | -6.8% | -0.54 | 8.01 | -1.38 |
| RSES (incl. FACS) | 11.28 | -6.4% | -0.77 | 10.92 | -3.2% | -0.36 | 9.09 | -16.7% | -1.83 | 8.85 | -19.0% | -2.08 | 12.33 | 106.93 | 8.67 | -2.0% | -0.17 | 9.76 | -2.61 |
| Nurs Educ Health Sci | 13.20 | -6.1% | -0.86 | 12.44 | -5.8% | -0.76 | 12.35 | -0.7% | -0.08 | 11.16 | -10.3% | -1.28 | 29.61 | 336.60 | 11.37 | 1.9% | 0.21 | 12.10 | -1.83 |
| Shepherd University | 12.70 | -5.3% | -0.70 | 11.86 | -6.6% | -0.84 | 11.59 | -2.3% | -0.27 | 11.13 | -6.2% | -0.73 | 91.94 | 1049.27 | 11.41 | 2.5% | 0.28 | 11.74 | -1.29 |

General Explanation/Definitions.

1. The **ratio** is obtained by dividing the student FTE by the faculty FTE.
2. **Upper level** includes 300 and 400 level courses.
3. The **% change** is the difference between the ratio in two consecutive years divided by the ratio of the earlier year.
4. The **annual change** (A. Chg.) is the current year's ratio minus the prior year's ratio.
5. The **mean ratio** is the sum of the annual ratios divided by the number of years for which data are presented (five years).
6. The **change in ratio** is the current year's ratio minus the earliest year's ratio.
7. Numbers include undergraduate instruction only.

Graph 12A: Change in Student FTE to Faculty FTE Ratios in Upper Level Courses, 2016 - 2020
(from Table 12)

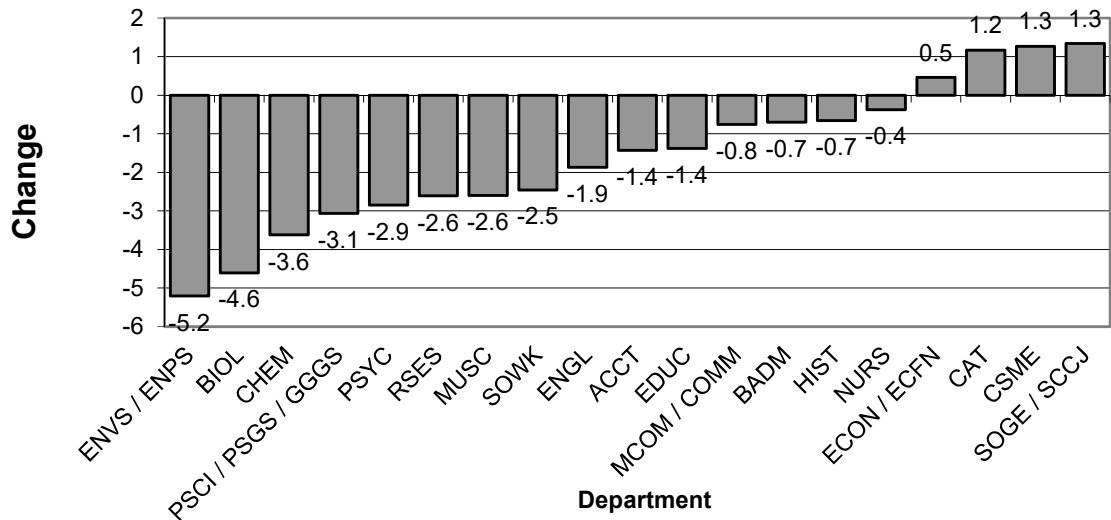

Graph 12B: Mean Student FTE to Faculty FTE Ratios in Upper Level Courses, 2016 - 2020
(from Table 12)

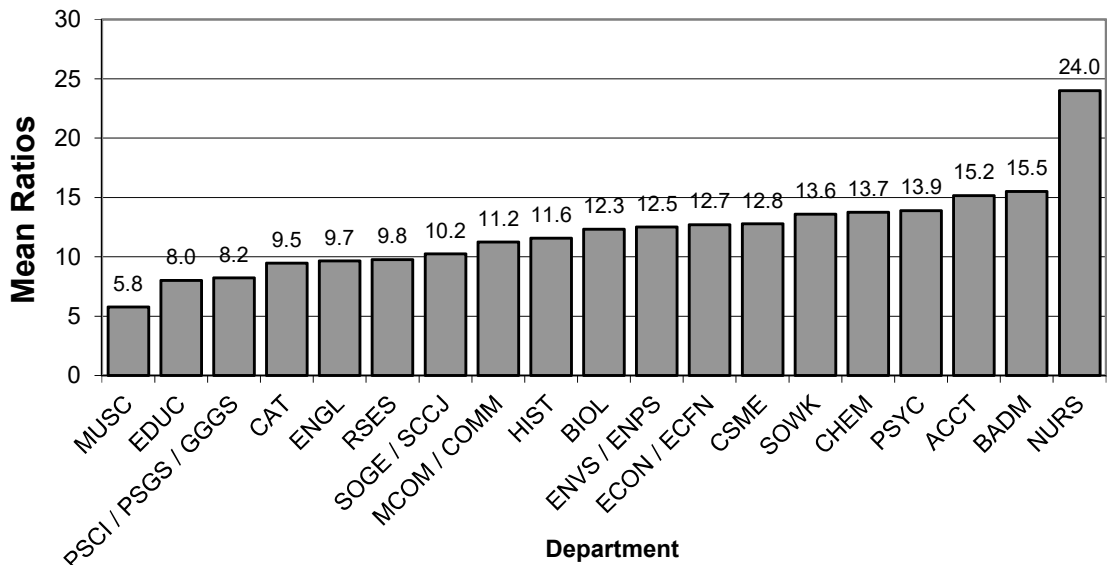
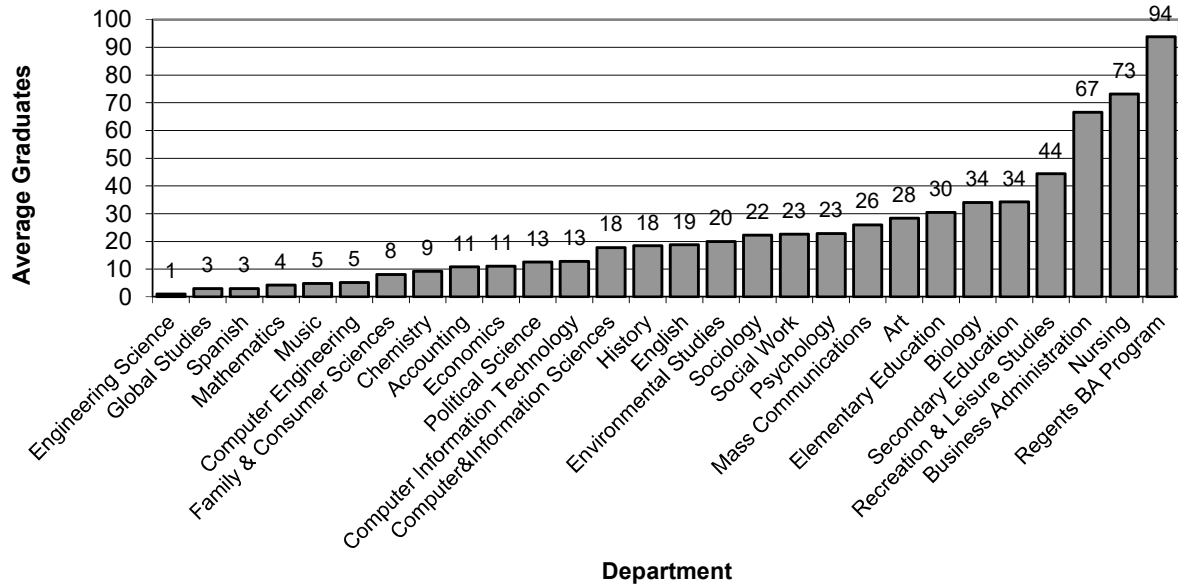

Table 13. Graduates from Baccalaureate Programs

| MAJORS OF GRADUATES | 2015-16 | 2016-17 | 2017-18 | 2018-19 | 2019-20 | Mean N | Change | %age change |
|---|------------|------------|------------|------------|------------|--------------|-------------|---------------|
| Art | 31 | 37 | 30 | 17 | 27 | 28.4 | -4 | -12.9% |
| Comm New Media | 23 | 35 | 23 | 23 | 26 | 26.0 | 3 | 13.0% |
| English | 21 | 21 | 17 | 18 | 17 | 18.8 | -4 | -19.0% |
| History | 28 | 21 | 16 | 13 | 14 | 18.4 | -14 | -50.0% |
| Music | 10 | 4 | 1 | 7 | 2 | 4.8 | -8 | -80.0% |
| Music Performance | | 3 | 3 | 5 | 4 | 3.8 | 1 | N/A |
| Spanish | 4 | 7 | 1 | 1 | 2 | 3.0 | -2 | -50.0% |
| Arts and Humanities | 117 | 128 | 91 | 84 | 92 | 102.4 | -25 | -21.4% |
| Global Studies | | | 1 | 5 | 3 | 3.0 | 3 | N/A |
| Political Science | 17 | 18 | 7 | 10 | 11 | 12.6 | -6 | -35.3% |
| Psychology | 25 | 24 | 24 | 24 | 17 | 22.8 | -8 | -32.0% |
| Sociology | 25 | 32 | 22 | 19 | 13 | 22.2 | -12 | -48.0% |
| Social Work | 19 | 20 | 24 | 30 | 20 | 22.6 | 1 | 5.3% |
| Social & Behavioral Sciences | 86 | 94 | 78 | 88 | 64 | 82.0 | -22 | -25.6% |
| <i>Arts, Humanities and Social Sci.</i> | 203 | 222 | 169 | 172 | 156 | 184.4 | -47 | -23.2% |
| Business Administration | 72 | 61 | 70 | 67 | 63 | 66.6 | -9 | -12.5% |
| Economics | 14 | 8 | 10 | 15 | 8 | 11.0 | -6 | -42.9% |
| Accounting | 14 | 14 | 7 | 12 | 7 | 10.8 | -7 | -50.0% |
| <i>Business</i> | 100 | 83 | 87 | 94 | 78 | 88.4 | -22 | -22.0% |
| Biology | 34 | 47 | 27 | 36 | 26 | 34.0 | -8 | -23.5% |
| Chemistry | 13 | 12 | 8 | 7 | 6 | 9.2 | -7 | -53.8% |
| Computer&Information Sciences | 15 | 17 | 19 | 19 | 19 | 17.8 | 4 | 26.7% |
| Computer Engineering | 5 | 7 | 3 | 4 | 7 | 5.2 | 2 | 40.0% |
| Computer Information Technology | 14 | 11 | 13 | 11 | 15 | 12.8 | 1 | 7.1% |
| Data Analytics | | | | 1 | 4 | 2.5 | 3 | N/A |
| Engineering Science | | | 2 | 2 | 1 | 1.7 | -1 | N/A |
| Environmental Studies | 25 | 16 | 20 | 18 | 21 | 20.0 | -4 | -16.0% |
| Mathematics | 6 | 7 | 3 | 5 | 0 | 4.2 | -6 | -100.0% |
| <i>Science Tech Engineering Math</i> | 112 | 117 | 95 | 103 | 99 | 105.2 | -13 | -11.6% |
| Nursing | 79 | 79 | 63 | 74 | 71 | 73.2 | -8 | -10.1% |
| Elementary Education | 28 | 34 | 29 | 27 | 34 | 30.4 | 6 | 21.4% |
| Early Childhood Education | 1 | 0 | 3 | 6 | 2 | 2.4 | 1 | 100.0% |
| Secondary Education | 47 | 29 | 33 | 30 | 32 | 34.2 | -15 | -31.9% |
| Art Education | 5 | 2 | 4 | 2 | 1 | 2.8 | -4 | -80.0% |
| Biology Education | 0 | 0 | 0 | 0 | 0 | 0.0 | 0 | N/A |
| Chemistry Education | 0 | 0 | 0 | 0 | 0 | 0.0 | 0 | N/A |
| English Education | 10 | 6 | 3 | 2 | 1 | 4.4 | -9 | -90.0% |
| Family & Consumer Sci Education | 1 | 1 | 1 | 0 | 0 | 0.6 | -1 | -100.0% |
| General Science Education | 1 | 1 | 1 | 0 | 1 | 0.8 | 0 | 0.0% |
| Health Education | 6 | 4 | 1 | 1 | 1 | 2.6 | -5 | -83.3% |
| Mathematics Education | 2 | 0 | 3 | 4 | 2 | 2.2 | 0 | 0.0% |
| Music Education | 16 | 6 | 9 | 10 | 8 | 9.8 | -8 | -50.0% |
| Physical Education | 6 | 5 | 4 | 12 | 8 | 7.0 | 2 | 33.3% |
| Social Studies Education | 5 | 8 | 9 | 3 | 13 | 7.6 | 8 | 160.0% |
| Spanish Education | 1 | 0 | 0 | 0 | 0 | 0.2 | -1 | -100.0% |
| Recreation & Leisure Studies | 51 | 51 | 50 | 35 | 35 | 44.4 | -16 | -31.4% |
| Health Promotion and Ex Sci | | 2 | 18 | 27 | 24 | 17.8 | 22 | N/A |
| Family & Consumer Sciences | 8 | 11 | 11 | 5 | 5 | 8.0 | -3 | -37.5% |
| <i>Nurs Educ Health Sci</i> | 214 | 206 | 207 | 204 | 203 | 206.8 | -11 | -5.1% |
| Regents BA Program | 88 | 132 | 96 | 78 | 75 | 93.8 | -13 | -14.8% |
| Shepherd University | 717 | 760 | 654 | 651 | 611 | 678.6 | -106 | -14.8% |

1. Numbers are counts of graduates for the listed year. Here, the academic year runs from fall to summer.
2. The **mean** is the sum of the annual counts divided by the number of years presented (five years).
3. The **change** is the current year's number minus the first year's number.

Graph 13A: Average Number of Baccalaureate Degrees by Major, 2015-2016 to 2019-2020 (from Table 13)



Graph 13B: Baccalaureate Graduates in 2019-2020 (from Table 13)

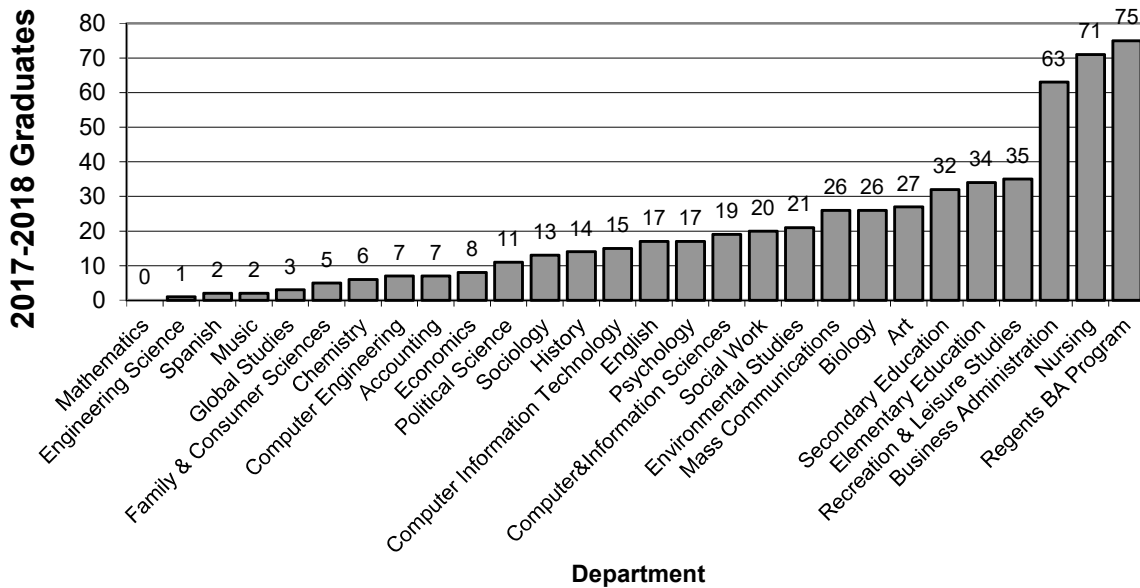

Table 14. SCH per FTE faculty, for non-General Studies / Core Curriculum Courses

| Department | Fall 2020 numbers per FTE faculty | | | | Fall 2016 - 2020 numbers per FTE faculty | |
|----------------------------|-----------------------------------|-----------------|---------------|--------------|--|--------------|
| | FTE fac | SCH | SCH/FTE | SCH/FTE rank | Mean SCH/FTE | SCH/FTE rank |
| ACCT | 3.00 | 780.00 | 260.00 | 3 | 241.89 | 3 |
| BADM | 8.25 | 2535.00 | 307.27 | 2 | 298.69 | 2 |
| BIOL | 4.50 | 763.00 | 169.56 | 11 | 199.90 | 6 |
| CAT | 8.93 | 1320.00 | 147.82 | 15 | 137.42 | 16 |
| CHEM | 3.73 | 717.00 | 192.23 | 9 | 209.19 | 5 |
| CSME | 10.06 | 2059.00 | 204.67 | 6 | 190.47 | 7 |
| ECON/ ECFN | 1.75 | 369.00 | 210.86 | 5 | 180.49 | 9 |
| EDUC | 10.87 | 1587.00 | 146.00 | 16 | 140.62 | 15 |
| ENGL | 5.00 | 837.00 | 167.40 | 12 | 133.13 | 17 |
| ENVS / ENPS | 3.52 | 495.00 | 140.63 | 17 | 177.92 | 10 |
| HIST | 2.80 | 459.00 | 163.93 | 14 | 157.12 | 12 |
| MCOM / COMM | 4.25 | 706.00 | 166.12 | 13 | 155.49 | 14 |
| MUSC | 9.34 | 709.00 | 75.91 | 19 | 92.33 | 19 |
| NURS | 6.00 | 2476.00 | 412.67 | 1 | 388.85 | 1 |
| PSCI / PSGS / GGGS | 3.33 | 375.00 | 112.61 | 18 | 119.55 | 18 |
| PSYC | 5.17 | 1152.00 | 222.82 | 4 | 220.67 | 4 |
| RSES (incl. FACS) | 18.83 | 3282.00 | 174.30 | 10 | 172.23 | 11 |
| SOGE / SCCJ | 5.00 | 1020.00 | 204.00 | 7 | 156.09 | 13 |
| SOWK | 3.00 | 603.00 | 201.00 | 8 | 189.67 | 8 |
| Shepherd University | 117.33 | 22244.00 | 189.58 | | 182.86 | |

General Explanation/Definitions.

1. One faculty **FTE** (full-time equivalent) equals 12 hours of instructional responsibility.
2. **Majors** is the number of majors served by the program.
3. **Grads** is the number of graduates from the program.
4. **SCH** is the total number of credit hours taken by students in courses in the department.
5. **Rank** is a numerical ranking of the department based on the number in question. Ranks run from 1 (highest rank) to 20 (lowest rank).
6. Numbers are for paid courses in undergraduate programs only.
7. Courses are all courses **not** explicitly listed as General Studies or Core Curriculum courses in the appropriate Shepherd course catalogs. All GSPE courses are considered General Studies, but no foreign language courses are included (as these are General Studies requirements for B.A. programs only). Also, the Core Curriculum requirements in Writing in the Major and Capstone in the Major are not considered as Core Curriculum courses here.
8. Faculty FTE numbers for General Studies / Core Curriculum courses cannot be directly or indirectly calculated from available data. Therefore, the numbers used here are calculated based on credit-hours of courses as taken by students, not as calculated for faculty workload reporting. This results in numbers discrepant from those used elsewhere for some departments.

Graph 14A. Overall rank, Fall 2020, non-GS/CC courses

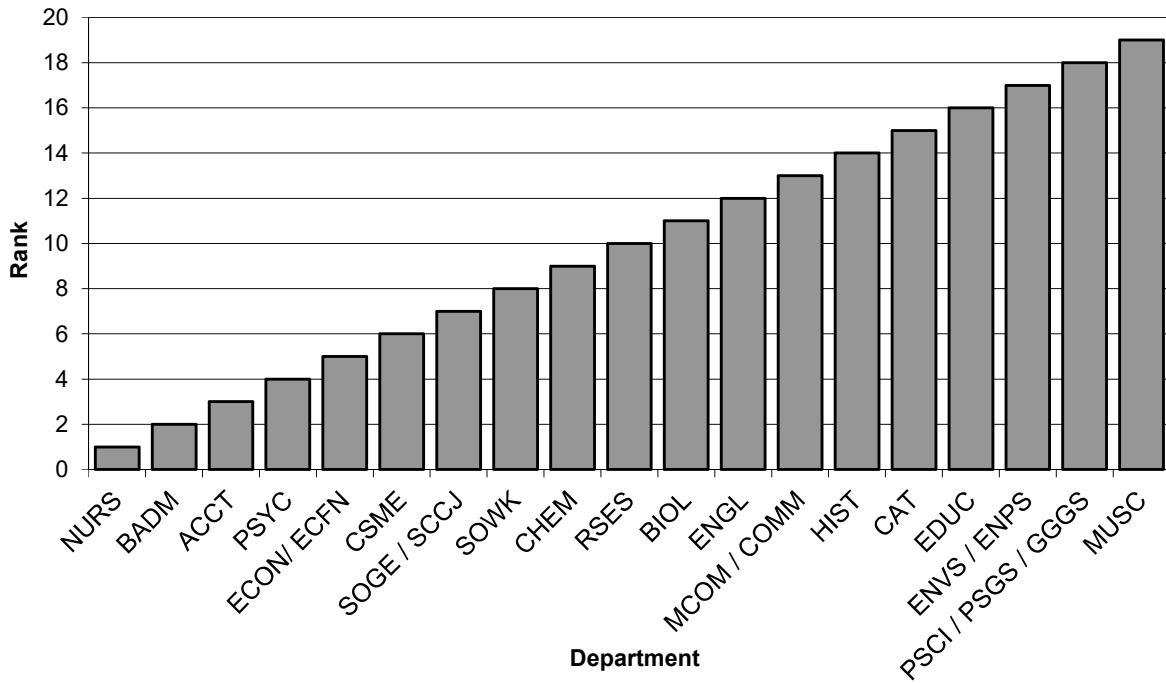

Graph 14B. Overall rank, Fall 2016 - 2020, non-GS/CC courses

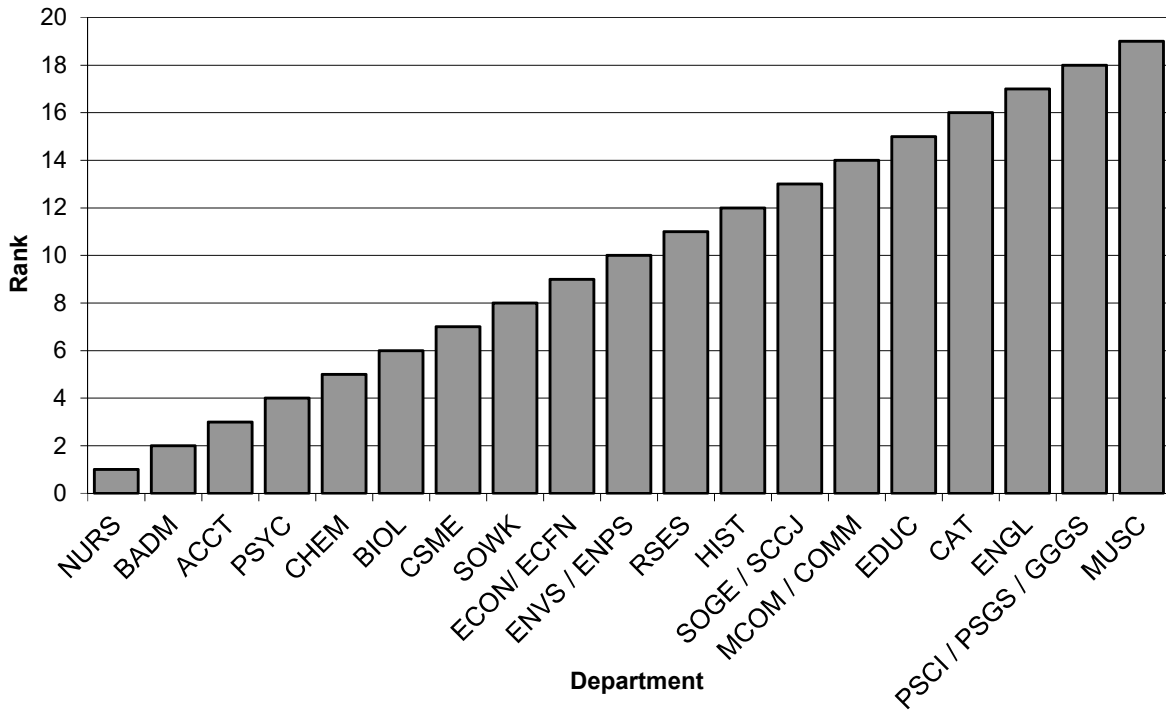

Table 15. SCH per FTE Faculty, for General Studies / Core Curriculum Courses

| Department | Fall 2020 numbers per FTE faculty | | | | Fall 2016 - 2020 numbers per FTE faculty | |
|----------------------------|-----------------------------------|-----------------|---------------|--------------|--|--------------|
| | FTE fac | SCH | SCH/FTE | SCH/FTE rank | Mean SCH/FTE | SCH/FTE rank |
| ACCT | | | | | | |
| BADM | | | | | | |
| BIOL | 6.16 | 1781.00 | 289.12 | 2 | 259.42 | 8 |
| CAT | 2.25 | 528.00 | 234.67 | 9 | 291.49 | 3 |
| CHEM | 2.08 | 389.00 | 187.02 | 13 | 248.41 | 10 |
| CSME (including stretch) | 7.92 | 1881.00 | 237.50 | 8 | 266.23 | 7 |
| ECON/ ECFN | 4.00 | 930.00 | 232.50 | 10 | 253.56 | 9 |
| EDUC | 1.25 | 198.00 | 158.40 | 15 | 170.57 | 16 |
| ENGL (including stretch) | 13.75 | 1966.00 | 142.98 | 16 | 182.33 | 15 |
| ENVS / ENPS | 3.33 | 832.00 | 249.85 | 6 | 237.75 | 11 |
| HIST | 4.25 | 1317.00 | 309.88 | 1 | 311.72 | 2 |
| MCOM / COMM | 3.50 | 891.00 | 254.57 | 5 | 236.67 | 13 |
| MUSC | 1.75 | 405.00 | 231.43 | 11 | 209.19 | 14 |
| NURS | 0.25 | 42.00 | 168.00 | 14 | 321.33 | 1 |
| PSCI / PSGS / GGGS | 3.75 | 915.00 | 244.00 | 7 | 236.80 | 12 |
| PSYC | 2.75 | 774.00 | 281.45 | 3 | 275.59 | 6 |
| RSES (incl. FACS) | 2.25 | 519.00 | 230.67 | 12 | 287.26 | 4 |
| SOGE / SCCJ | 2.25 | 618.00 | 274.67 | 4 | 279.50 | 5 |
| SOWK | 0.00 | 0.00 | N/A | N/A | 131.25 | 17 |
| Shepherd University | 61.49 | 13986.00 | 227.45 | | 245.17 | |

General Explanation/Definitions.

1. One faculty **FTE** (full-time equivalent) equals 12 hours of instructional responsibility.
2. **Majors** is the number of majors served by the program.
3. **Grads** is the number of graduates from the program.
4. **SCH** is the total number of credit hours taken by students in courses in the department.
5. **Rank** is a numerical ranking of the department based on the number in question. Ranks run from 1 (highest rank) to 20 (lowest rank).
6. Numbers are for paid courses in undergraduate programs only.
7. Courses are all courses explicitly listed as General Studies or Core Curriculum courses in the appropriate Shepherd course catalogs. All GSPE courses are considered General Studies, but no foreign language courses are included (as these are General Studies requirements for B.A. programs only). Also, the Core Curriculum requirements in Writing in the Major and Capstone in the Major are not considered as Core Curriculum courses here.
8. Faculty FTE numbers for General Studies / Core Curriculum courses cannot be directly or indirectly calculated from available data. Therefore, the numbers used here are calculated based on credit-hours of courses as taken by students, not as calculated for faculty workload reporting. This results in numbers discrepant from those used elsewhere for some departments.
9. As of Fall 2018, Stretch English and Stretch Mathematics courses are housed in English and CSME, respectively. For Fall 2017 and earlier, the FTE for these courses have been added to the English and CSME FTE totals.

Graph 15A. Overall rank, Fall 2020, GS/CC courses

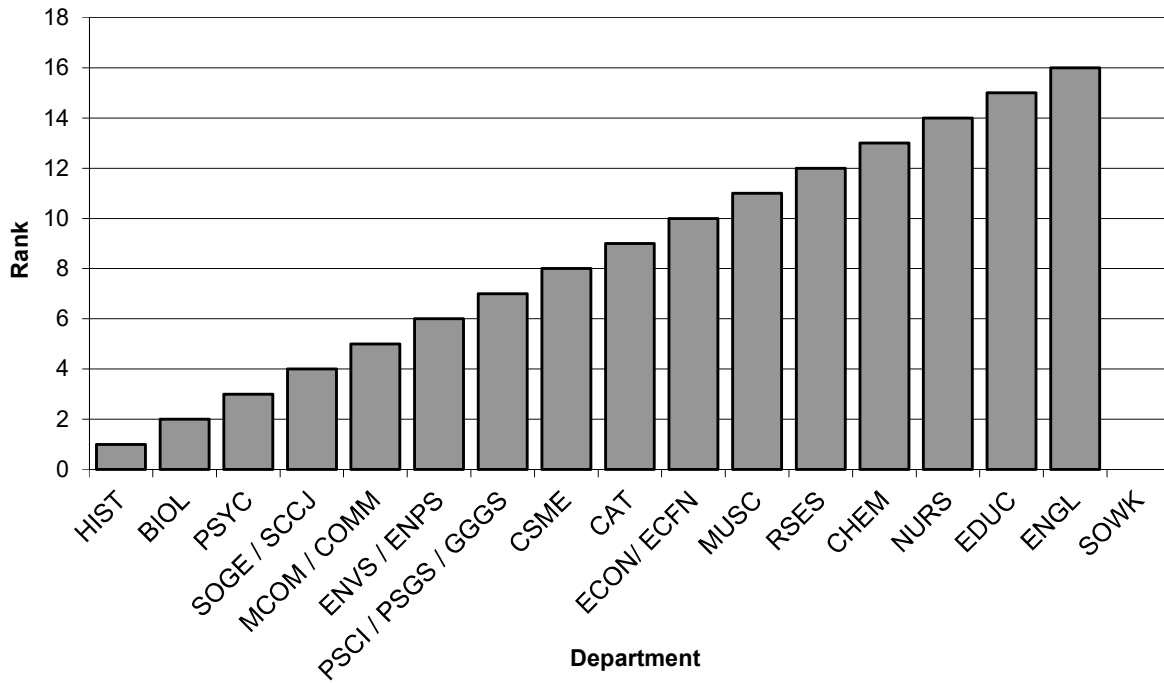

Graph 15B. Overall rank, Fall 2016 - 2020, GS/CC courses

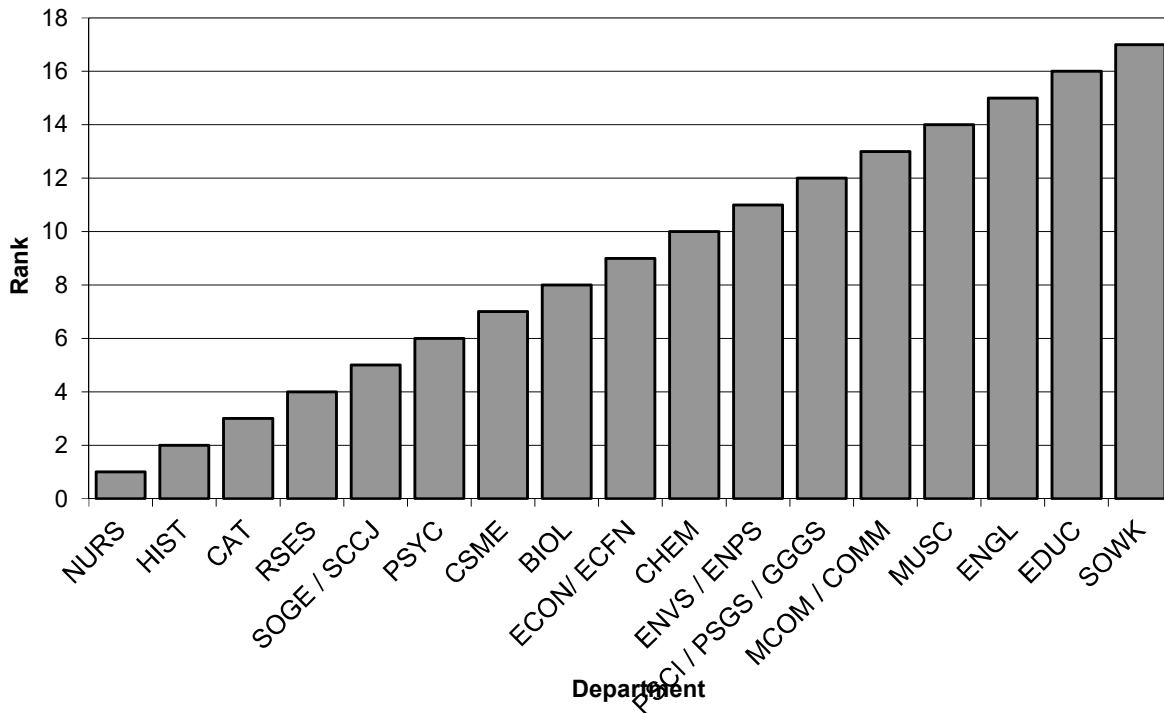

Table 16. Core Curriculum courses by time of day, Fall 2020

| Time | Weekdays | | | | | | | | | | | | Saturday | |
|--------------|------------|--------------|------------|--------------|------------|--------------|------------|--------------|------------|--------------|-------------|---------------|----------|------------|
| | Monday | | Tuesday | | Wednesday | | Thursday | | Friday | | Total | | N | % tot |
| | N | % tot | N | % tot | N | % tot | N | % tot | N | % tot | N | % tot | | |
| 7:00 AM | 0 | 0.0% | 0 | 0.0% | 0 | 0.0% | 0 | 0.0% | 0 | 0.0% | 0 | 0.0% | 0 | N/A |
| 8:00 AM | 10 | 4.3% | 9 | 4.2% | 11 | 4.6% | 9 | 4.6% | 10 | 5.6% | 49 | 4.6% | 0 | N/A |
| 9:00 AM | 26 | 11.1% | 30 | 13.9% | 25 | 10.4% | 30 | 15.5% | 24 | 13.4% | 135 | 12.7% | 0 | N/A |
| 10:00 AM | 34 | 14.5% | 21 | 9.7% | 33 | 13.7% | 22 | 11.3% | 32 | 17.9% | 142 | 13.3% | 0 | N/A |
| 11:00 AM | 36 | 15.3% | 26 | 12.0% | 34 | 14.1% | 25 | 12.9% | 32 | 17.9% | 153 | 14.4% | 0 | N/A |
| 12:00 PM | 26 | 11.1% | 40 | 18.5% | 27 | 11.2% | 37 | 19.1% | 23 | 12.8% | 153 | 14.4% | 0 | N/A |
| 1:00 PM | 24 | 10.2% | 33 | 15.3% | 24 | 10.0% | 28 | 14.4% | 20 | 11.2% | 129 | 12.1% | 0 | N/A |
| 2:00 PM | 27 | 11.5% | 18 | 8.3% | 28 | 11.6% | 13 | 6.7% | 23 | 12.8% | 109 | 10.2% | 0 | N/A |
| 3:00 PM | 22 | 9.4% | 27 | 12.5% | 24 | 10.0% | 21 | 10.8% | 13 | 7.3% | 107 | 10.0% | 0 | N/A |
| 4:00 PM | 11 | 4.7% | 11 | 5.1% | 12 | 5.0% | 8 | 4.1% | 2 | 1.1% | 44 | 4.1% | 0 | N/A |
| 5:00 PM | 6 | 2.6% | 1 | 0.5% | 8 | 3.3% | 1 | 0.5% | 0 | 0.0% | 16 | 1.5% | 0 | N/A |
| 6:00 PM | 5 | 2.1% | 0 | 0.0% | 6 | 2.5% | 0 | 0.0% | 0 | 0.0% | 11 | 1.0% | 0 | N/A |
| 7:00 PM | 4 | 1.7% | 0 | 0.0% | 6 | 2.5% | 0 | 0.0% | 0 | 0.0% | 10 | 0.9% | 0 | N/A |
| 8:00 PM | 2 | 0.9% | 0 | 0.0% | 2 | 0.8% | 0 | 0.0% | 0 | 0.0% | 4 | 0.4% | 0 | N/A |
| 9:00 PM | 2 | 0.9% | 0 | 0.0% | 1 | 0.4% | 0 | 0.0% | 0 | 0.0% | 3 | 0.3% | 0 | N/A |
| 10:00 PM | 0 | 0.0% | 0 | 0.0% | 0 | 0.0% | 0 | 0.0% | 0 | 0.0% | 0 | 0.0% | 0 | N/A |
| 11:00 PM | 0 | 0.0% | 0 | 0.0% | 0 | 0.0% | 0 | 0.0% | 0 | 0.0% | 0 | 0.0% | 0 | N/A |
| Total | 235 | 22.1% | 216 | 20.3% | 241 | 22.6% | 194 | 18.2% | 179 | 16.8% | 1065 | 100.0% | 0 | N/A |

Data derive from census-date Banner data.

Courses are all courses explicitly listed as Core Curriculum courses in the current Shepherd catalog. The Core Curriculum requirements in Writing in the Major and Capstone in the Major are not included here.

"Time" indicates the timeslot in which the class is running. For example, "10:00 AM" courses are those courses that are in session from 10:00 AM to 10:59 AM. These courses may start at some point during that hour, or may have started earlier and still be in session for part or all of that hour.

"% tot" is the percentage of the column total. In the "Total" line, percentages are computed based upon the line total (excepting Saturdays).

Courses with no scheduled times in Banner ("TBA") are not included here. In Fall 2020, there were 60 of these.

Graphs 16A. Core Curriculum courses by time of day, Monday - Thursday

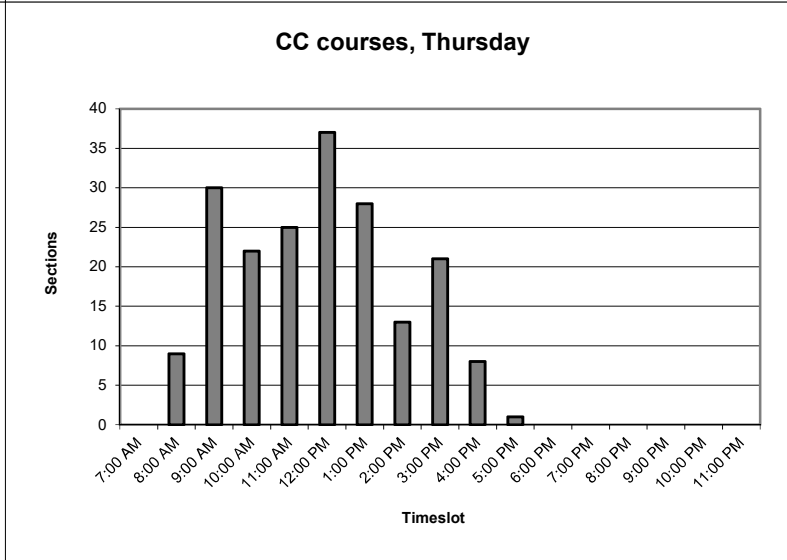
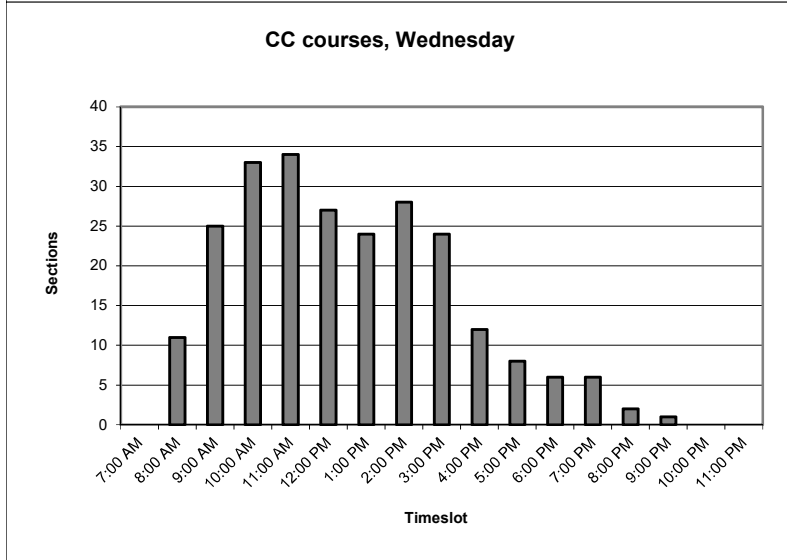
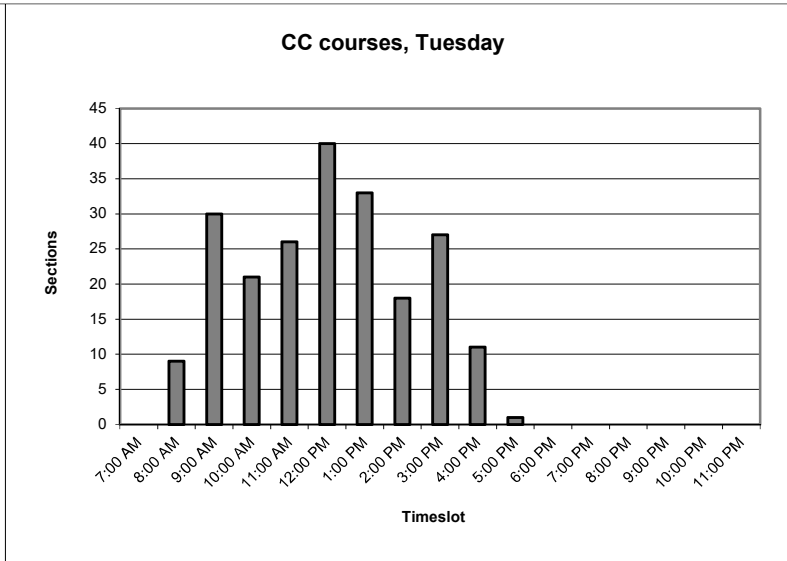
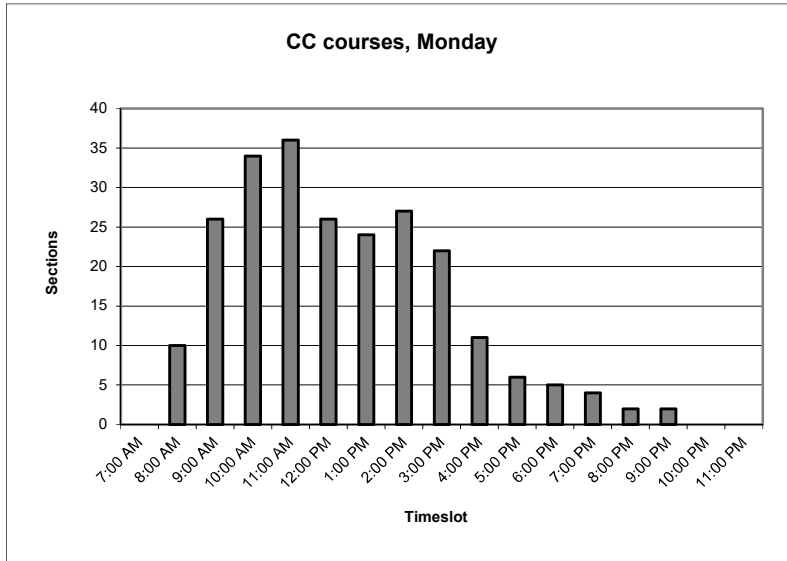

Graphs 16B. Core Curriculum courses by time of day, Friday, weekdays and Saturday

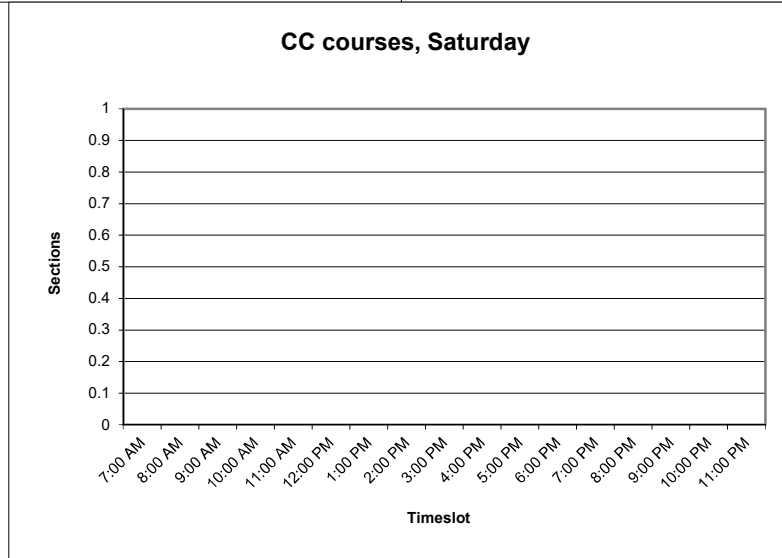
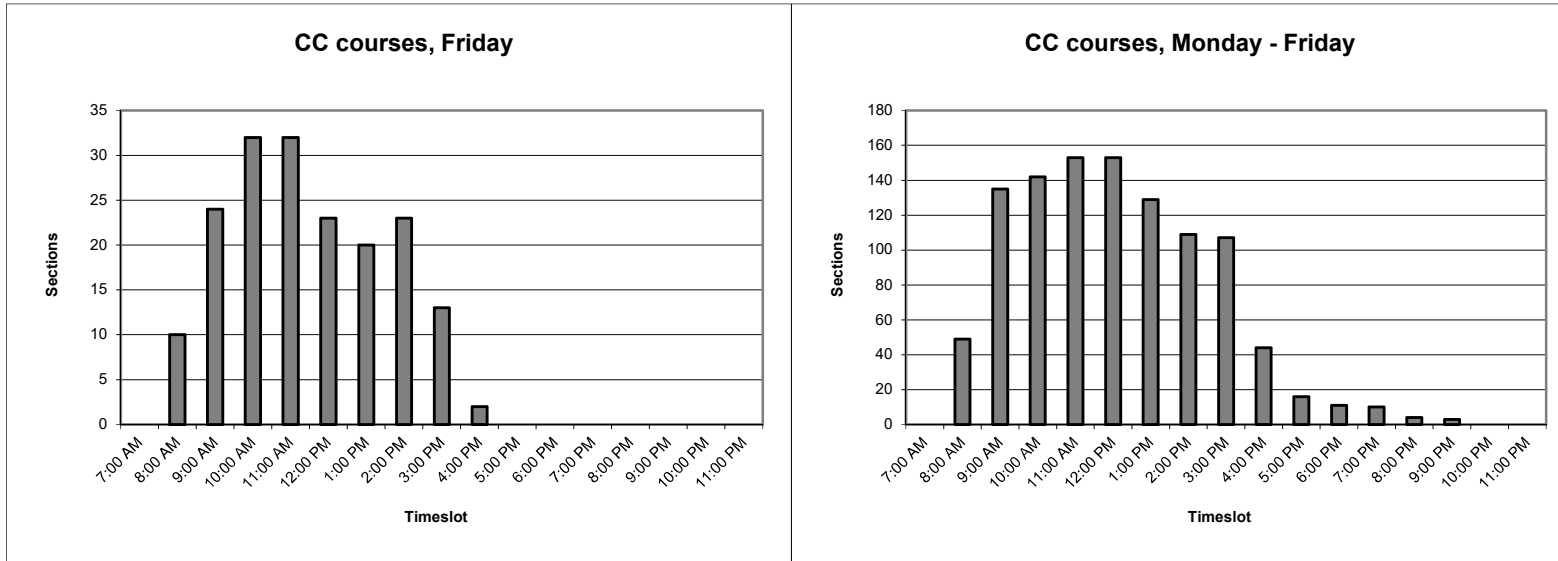

Table 17. Core Curriculum courses offered in standard timeslots, weekdays

| Standard start time | Monday | | Tuesday | | Wednesday | | Thursday | | Friday | | Saturday | | Overall | |
|---------------------|------------|---------------|-----------|---------------|------------|---------------|-----------|---------------|-----------|---------------|----------|------------|------------|---------------|
| | N | % | N | % | N | % | N | % | N | % | N | % | N | % |
| Nonstandard | 17 | 15.2% | 8 | 8.5% | 19 | 16.7% | 8 | 9.1% | 7 | 7.9% | 0 | N/A | 59 | 11.9% |
| Standard | 95 | 84.8% | 86 | 91.5% | 95 | 83.3% | 80 | 90.9% | 82 | 92.1% | 0 | N/A | 438 | 88.1% |
| Total | 112 | 100.0% | 94 | 100.0% | 114 | 100.0% | 88 | 100.0% | 89 | 100.0% | 0 | N/A | 497 | 100.0% |

Data derive from census-date Banner data.

"Standard" start times are those listed in the Fall semester course catalog with defined final exam schedules. These are:
 MWF: 8:10 AM, 9:10 AM, 10:10 AM, 11:10 AM, 12:10 PM, 1:10 PM, 2:10 PM, 3:10 PM.
 TR: 8:10 AM, 9:35 AM, 11:00 AM, 12:25 PM, 1:50 PM, 3:15 PM.

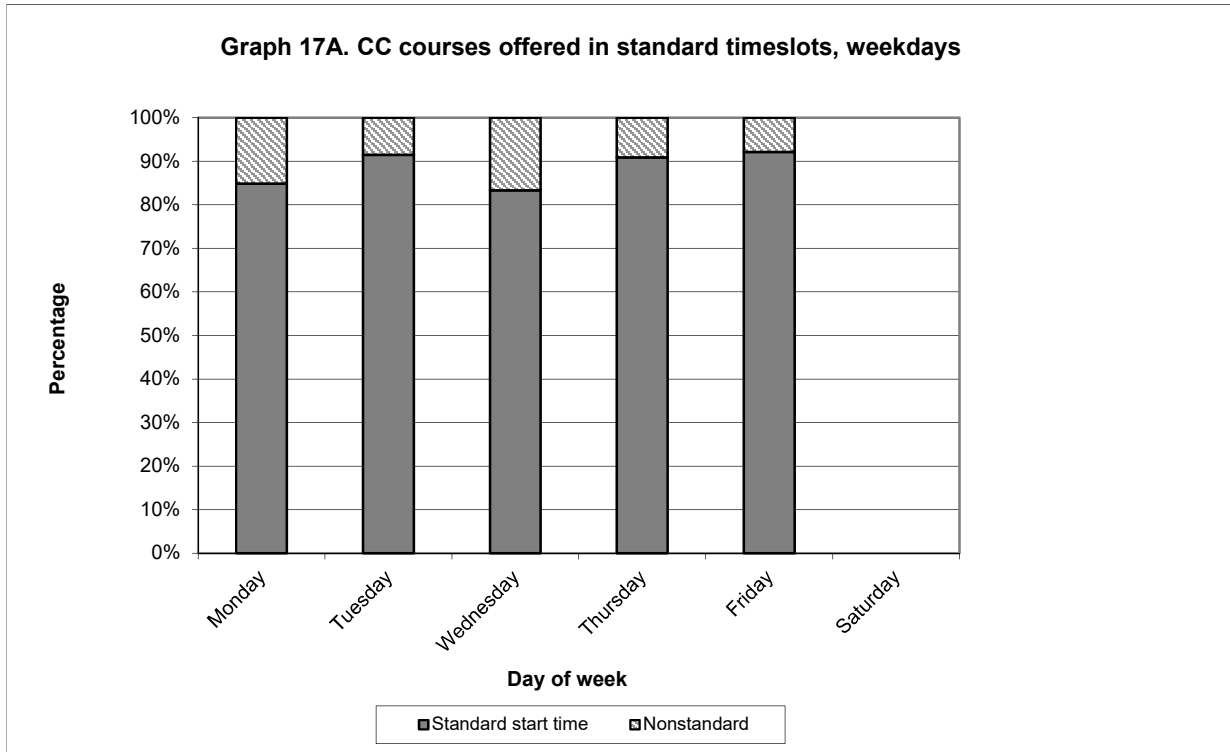

Table 18. Online and hybrid courses, Fall 2016 - Fall 2020

| | Fall 2016 | | Fall 2017 | | Fall 2018 | | Fall 2019 | | Fall 2020 | | Total | | Average | |
|-------------|-----------|-------|-----------|-------|-----------|-------|-----------|-------|-----------|-------|-------|-------|---------|-------|
| | N | % all | N | % all | N | % all | N | % all | N | % all | N | % all | N | % all |
| Hybrid | 3 | 0.3% | 7 | 0.6% | 6 | 0.5% | 10 | 0.9% | 200 | 20.3% | 226 | 4.2% | 45 | 4.2% |
| Online | 64 | 5.7% | 74 | 6.7% | 101 | 9.2% | 97 | 9.0% | 376 | 38.3% | 712 | 13.2% | 142 | 13.2% |
| All courses | 1130 | | 1103 | | 1099 | | 1074 | | 983 | | 5389 | | 1077.8 | |

All data derive from HEPC census-date data submissions.

"Hybrid" courses are courses with more than 50% online delivery.

"Online" courses are those courses taught entirely online.

"Courses" are sections which receive a unique CRN from the Registrar.

"% all" is the percentage of all courses taught that semester represented by the line. For example, for Fall 2020, the 376 online courses represent 38.3% of the total of 983 courses taught that semester.

The HEPC data from which these numbers derive allows for four categories of online courses:

100% non-traditional delivery (labeled as "Online" here)

50% - 74% non-traditional delivery (labeled as "Hybrid" here)

75% - 99% non-traditional delivery (labeled as "Hybrid" here)

Less than 50% non-traditional delivery (included in "All courses", but not listed separately here)

"Non-traditional delivery" can include electronic or analog delivery (e.g., correspondence courses, satellite courses), but in practice usually indicates online delivery.

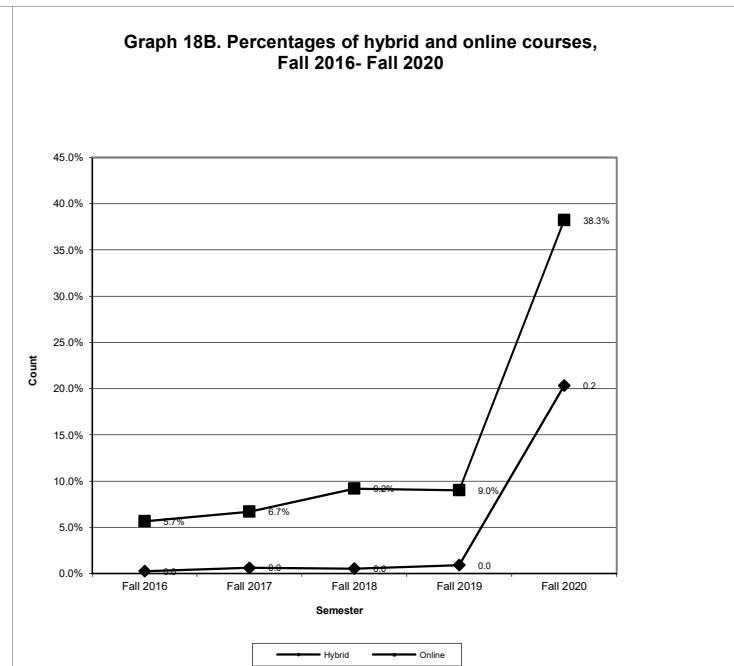
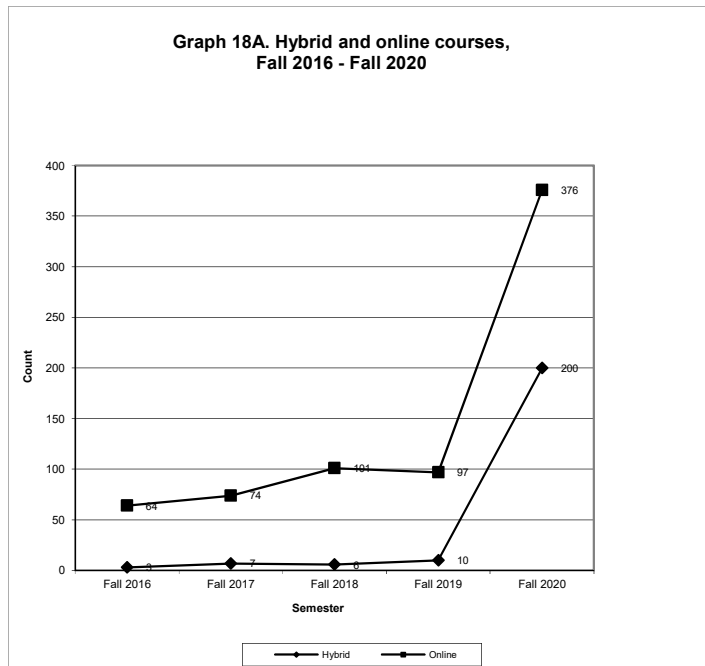

Table 19. Students Enrolled in Graduate Programs

| Program | Fall 2016 | | Fall 2017 | | Fall 2018 | | Fall 2019 | | Fall 2020 | | Fall 2016-2020 | |
|--|---------------|------------|------------|------------|--------------|------------|---------------|------------|---------------|------------|----------------|---------------|
| | FTE | HC | FTE | HC | FTE | HC | FTE | HC | FTE | HC | Mean FTE | Change in FTE |
| Appalachian Studies (master's) | | | | | | | 3.00 | 5 | 2.25 | 5 | 2.63 | 2.25 |
| Business Administration | 50.25 | 82 | 54.75 | 89 | 42.00 | 64 | 39.08 | 64 | 38.50 | 58 | 44.92 | -11.75 |
| Curriculum and Instruction | 7.75 | 18 | 5.83 | 14 | 4.25 | 9 | 2.00 | 7 | 9.25 | 13 | 5.82 | 1.50 |
| Data Analytics | | | | | 4.25 | 6 | 5.08 | 9 | 4.50 | 6 | 4.61 | 4.50 |
| Student Development and Administration | 17.00 | 26 | 19.25 | 28 | 17.00 | 27 | 16.00 | 24 | 17.00 | 27 | 17.25 | 0.00 |
| Teaching | 17.83 | 25 | 17.75 | 26 | 15.17 | 23 | 21.25 | 32 | 31.08 | 44 | 20.62 | 13.25 |
| DNP | 15.92 | 22 | 19.42 | 25 | 14.92 | 18 | 25.42 | 24 | 23.33 | 27 | 19.80 | 7.41 |
| Shepherd University | 107.67 | 172 | 117 | 182 | 97.59 | 147 | 111.83 | 165 | 125.16 | 179 | 111.85 | 17.49 |

General Explanation / Definitions.

1. The student **FTE** (full-time equivalent) equals 12 credit hours.
2. The **HC** is the headcount of students enrolled in and taking courses in the degree program.
3. The **mean FTE** is the average FTE for the years shown.
4. The **change in FTE** is the change in the FTE from the current year to the earliest year shown.
5. Each student is counted once in each program in which s/he is enrolled. Students enrolled in multiple programs are thus counted more than once. FTE and HC totals, however, are nonduplicated - each student is counted once regardless of the number of programs s/he is enrolled in. Thus, HC and FTE totals may not match totals across the individual programs.

Table 20. Graduates from Graduate Programs

| Program | 2015-2016 | 2016-2017 | 2017-2018 | 2018-2019 | 2019-2020 | Mean N | Change |
|--|-----------|-----------|-----------|-----------|-----------|-------------|-----------|
| Appalachian Studies (master's) | | | | | 1 | 1.0 | 1 |
| Business Administration | 17 | 24 | 33 | 29 | 23 | 25.2 | 6 |
| Curriculum and Instruction | 9 | 10 | 4 | 2 | 5 | 6.0 | -4 |
| Data Analysis and Information Systems | | | | 2 | 2 | 2.0 | 2 |
| Music Education | 3 | 4 | 0 | 0 | 0 | 1.4 | -3 |
| Student Development and Administration | 11 | 14 | 8 | 15 | 7 | 11.0 | -4 |
| Teaching | 15 | 14 | 7 | 10 | 7 | 10.6 | -8 |
| DNP | 0 | 0 | 9 | 4 | 5 | 4 | 5 |
| Shepherd University | 55 | 66 | 61 | 62 | 50 | 58.8 | -5 |

Numbers of graduates are computed using the fall, spring, and following summer of the stated year.

Table 21. Graduate Student to Faculty FTE Ratios

| Department | Fall 2016 | | | Fall 2017 | | | Fall 2018 | | | Fall 2019 | | | Fall 2020 | | | | Fall 2016-2020 | |
|----------------------------|--------------|---------------|-------------|--------------|---------------|-------------|--------------|--------------|-------------|--------------|---------------|-------------|--------------|---------------|-------------|-------------|----------------|-----------------|
| | F-FTE | S-FTE | Ratio | F-FTE | S-FTE | Ratio | F-FTE | S-FTE | Ratio | F-FTE | S-FTE | Ratio | F-FTE | S-FTE | Ratio | Change | Mean Ratio | Change in Ratio |
| BADM | 6.56 | 52.75 | 8.04 | 5.23 | 57.50 | 10.99 | 5.00 | 46.50 | 9.30 | 4.25 | 39.25 | 9.24 | 4.50 | 43.75 | 9.72 | 0.49 | 9.46 | 1.68 |
| CAT | 0.50 | 0.75 | 1.50 | 0.25 | 0.25 | 1.00 | 0.00 | 0.00 | N/A | 0.00 | 0.00 | N/A | 0.25 | 0.25 | 1.00 | N/A | 1.17 | -0.50 |
| CSME | 0.00 | 0.00 | N/A | 0.50 | 1.25 | 2.50 | 1.25 | 4.25 | 3.40 | 0.75 | 4.00 | 5.33 | 1.25 | 3.25 | 2.60 | -2.73 | 3.46 | N/A |
| EDUC | 4.50 | 21.50 | 4.78 | 4.25 | 17.50 | 4.12 | 4.33 | 15.92 | 3.68 | 5.33 | 19.50 | 3.66 | 6.72 | 34.08 | 5.07 | 1.41 | 4.26 | 0.29 |
| ENGL | 0.42 | 1.67 | 3.98 | 1.00 | 1.75 | 1.75 | 0.75 | 0.75 | 1.00 | 1.50 | 3.25 | 2.17 | 1.00 | 3.75 | 3.75 | 1.58 | 2.53 | -0.23 |
| ENVP | | | | | | | | | | 0.58 | 0.58 | 1.00 | 0.00 | 0.00 | N/A | N/A | 1.00 | N/A |
| HIST | 0.00 | 0.00 | N/A | 0.50 | 0.50 | 1.00 | 0.00 | 0.00 | N/A | 0.25 | 0.50 | 2.00 | 0.00 | 0.00 | N/A | N/A | 1.50 | N/A |
| MUSC | 0.00 | 0.00 | N/A | 0.00 | 0.00 | N/A | 0.00 | 0.00 | N/A | 0.00 | 0.00 | N/A | 0.67 | 0.67 | 1.00 | N/A | 1.00 | N/A |
| NURS | 1.50 | 15.67 | 10.45 | 2.92 | 19.67 | 6.74 | 3.17 | 14.67 | 4.63 | 3.56 | 21.92 | 6.16 | 2.94 | 23.33 | 7.94 | 1.78 | 7.18 | -2.51 |
| PSYC | 1.50 | 18.00 | 12.00 | 1.50 | 19.75 | 13.17 | 1.50 | 15.50 | 10.33 | 1.50 | 16.00 | 10.67 | 1.25 | 13.50 | 10.80 | 0.13 | 11.39 | -1.20 |
| RSES | 0.00 | 0.00 | N/A | 0.25 | 0.25 | 1.00 | 0.00 | 0.00 | N/A | 0.00 | 0.00 | N/A | 0.25 | 0.50 | 2.00 | N/A | 1.50 | N/A |
| SCCJ | | | | | | | | | | | | | 0.25 | 0.25 | 1.00 | 1.00 | 1.00 | 1.00 |
| Shepherd University | 14.98 | 110.34 | 7.37 | 16.40 | 118.42 | 7.22 | 16.00 | 97.59 | 6.10 | 17.72 | 105.00 | 5.93 | 19.08 | 123.33 | 6.46 | 0.54 | 6.62 | -0.90 |

General Explanation/Definitions.

1. The **ratio** is obtained by dividing the student FTE by the faculty FTE.
2. One faculty **FTE** (full-time equivalent) equals 12 hours of instructional responsibility and one student FTE equals 12 credit hours. The ratio is the student FTE divided by the faculty FTE.
3. The annual **change** is the current year's ratio minus the prior year's ratio.
4. The **mean ratio** is the sum of the annual ratios divided by the number of years for which data exist.
5. The **change in ratio** is the current year's ratio minus the first year's ratio.
6. Numbers are for paid courses only.

Graph 21A: Mean Change in FTE Ratios (Student FTE: Faculty FTE) for Graduate Courses, 2016-2020
(from Table 21)

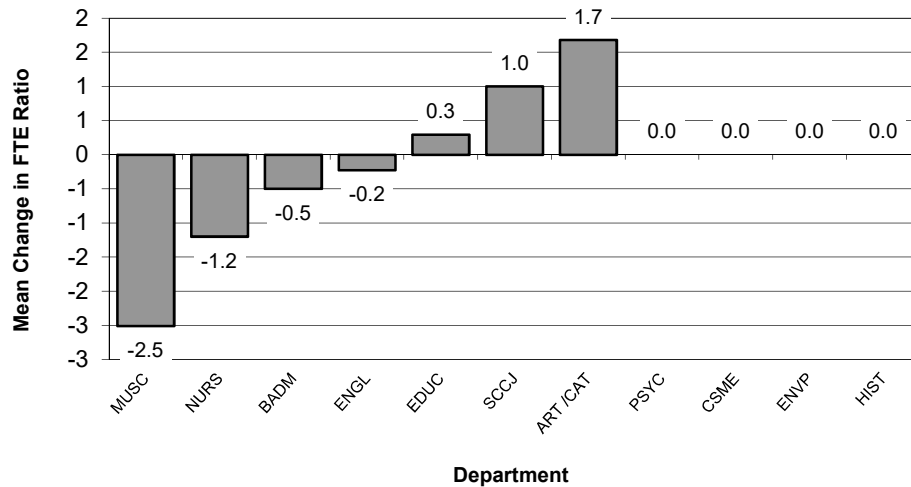

Graph 21B: Mean FTE Ratios (Student FTE: Faculty FTE) for Graduate Courses, 2016-2020
(from Table 21)

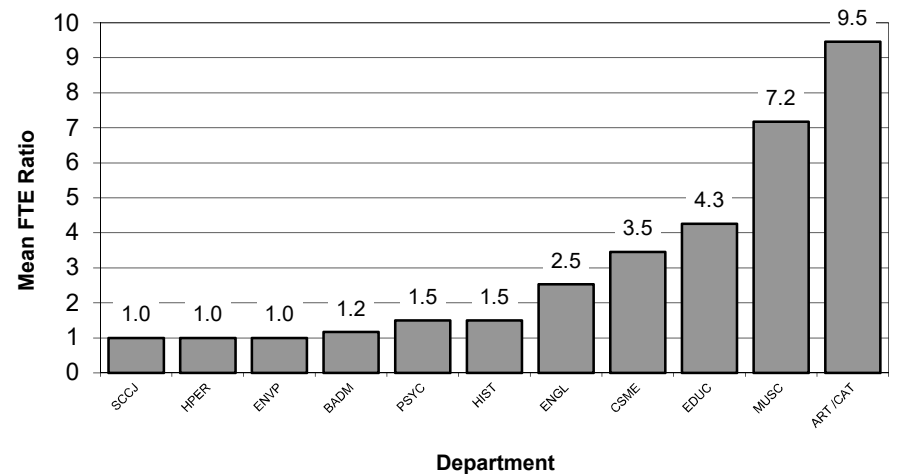

Table 22. Students Enrolled in Certificate Programs

| Program | Fall 2016 | | Fall 2017 | | Fall 2018 | | Fall 2019 | | Fall 2020 | | Fall 2016-2020 | |
|---------------------------------|-------------|----------|-------------|----------|-------------|----------|-------------|----------|-------------|----------|----------------|---------------|
| | FTE | HC | FTE | HC | FTE | HC | FTE | HC | FTE | HC | Mean FTE | Change in FTE |
| Agricultural Entrepreneurship | | | | | 0.00 | 0 | 0.00 | 0 | 0.00 | 0 | 0.00 | N/A |
| Middle East and African Studies | | | | | | | | | 0.00 | 0 | 0.00 | N/A |
| Sustainable Food Production | | | | | 0.00 | 0 | 0.00 | 0 | 0.00 | 0 | 0.00 | N/A |
| Appalachian Studies | 1.67 | 3 | 3.08 | 4 | 0.75 | 2 | 1.00 | 1 | 0.25 | 1 | 1.35 | -1.42 |
| Foundations of Higher Education | | | | | | | | | 0.00 | 0 | 0.00 | N/A |
| Health Administration | | | 0.00 | 0 | 0.50 | 1 | 0.00 | 0 | 0.00 | 0 | 0.13 | N/A |
| Management Information Systems | | | | | | | | | 0.00 | 0 | 0.00 | N/A |
| Public Management | | | 0.83 | 1 | 0.00 | 0 | 0.00 | 0 | 0.75 | 2 | 0.40 | N/A |
| Sport Management | | | 0.00 | 0 | 0.50 | 1 | 0.00 | 0 | 0.00 | 0 | 0.13 | N/A |
| Shepherd University | 1.67 | 3 | 3.91 | 5 | 1.75 | 4 | 1.00 | 1 | 1.00 | 3 | 1.87 | -0.67 |

General Explanation / Definitions.

1. The student **FTE** (full-time equivalent) equals 15 credit hours for undergraduates and 12 credit hours for graduate-level students.
2. The **HC** is the headcount of students enrolled in and taking courses in the degree program.
3. The **mean FTE** is the average FTE for the years shown.
4. The **change in FTE** is the change in the FTE from the current year to the earliest year shown.
5. Each student is counted once in each program in which s/he is enrolled. Students enrolled in multiple programs are thus counted more than once. FTE and HC totals, however, are nonduplicated - each student is counted once regardless of the number of programs s/he is enrolled in. Thus, HC and FTE totals may not match totals across the individual programs.
6. Note: Certificate students often take their certificates as a secondary program. The FTE counts count all instructional activity by that student, regardless of whether courses are intended for the certificate or for another program.

Table 23. Graduates from Certificate Programs

| Program | 2015-2016 | 2016-2017 | 2017-2018 | 2018-2019 | 2019-2020 | Mean N | Change |
|---------------------------------|-----------|-----------|-----------|-----------|-----------|------------|----------|
| Agricultural Entrepreneurship | | | | 0 | 0 | N/A | N/A |
| Middle East and African Studies | | | | | | N/A | N/A |
| Sustainable Food Production | | | | 0 | 0 | N/A | N/A |
| Appalachian Studies | 0 | 0 | 0 | 2 | 1 | 0.6 | 1 |
| Foundations of Higher Education | | | | | | N/A | N/A |
| Health Administration | | | 0 | 0 | 1 | N/A | N/A |
| Management Information Systems | | | | | | N/A | N/A |
| Public Management | | | 0 | 1 | 0 | N/A | N/A |
| Sport Management | | | 0 | 1 | 0 | N/A | N/A |
| Shepherd University | 0 | 0 | 0 | 4 | 2 | 1.2 | 2 |

Numbers of graduates are computed using the fall, spring, and following summer of the stated year.

Except for Tables 24 and 31-33, all tables are for undergraduate degree-seeking students only and the census date (10/15/20) HEPC Student file is the source of data. Only credit-earning students are counted unless noted otherwise.

Table 24. Degree Targets

| | Bacc | None | Master's | DNP | Total |
|--------|------|------|----------|-----|-------|
| 4-Year | 2479 | 521 | 152 | 27 | 3179 |

(Includes noncredit students)

Table 25. ACT and ACT Equivalent Scores by Residency

| | ACT | | ACT Equivalent | | Total | |
|-------------------|------------|-------------|----------------|-------------|------------|-------------|
| | N | Mean | N | Mean | N | Mean |
| Eastern Panhandle | 594 | 21.6 | 61 | 22.7 | 655 | 21.7 |
| <i>Berkeley</i> | 355 | 21.3 | 33 | 23.0 | 388 | 21.4 |
| <i>Jefferson</i> | 222 | 22.2 | 28 | 22.2 | 250 | 22.2 |
| <i>Morgan</i> | 17 | 20.2 | 0 | N/A | 17 | 20.2 |
| Other WV counties | 133 | 22.8 | 0 | N/A | 133 | 22.8 |
| MD | 49 | 22.6 | 33 | 21.1 | 82 | 22.0 |
| VA | 26 | 21.7 | 11 | 21.5 | 37 | 21.6 |
| PA | 1 | 17.0 | 6 | 23.8 | 7 | 22.9 |
| Other US states | 17 | 21.9 | 5 | 20.4 | 22 | 21.6 |
| International | 2 | 16.5 | 0 | N/A | 2 | 16.5 |
| Total | 822 | 21.9 | 116 | 22.1 | 938 | 21.9 |

National ACT scores, class of 2019:

Mean 20.7

WV ACT scores, class of 2019:

Mean 20.8

Note: Some students submitted both ACT and SAT scores at the time of admission. Students doing so chose one or the other as the preferred score type; only those scores are used for these tables. Some students submitted neither score.

As of 10/16/2020, updated scores for the class of 2020 are not yet available from ACT.

Table 26. Status by Residency, Five-Year Trends

| | Full-Time | | | | | | | | | | | |
|-------------------|-------------|--------------|-------------|--------------|-------------|--------------|-------------|--------------|-------------|--------------|--------------|--------------|
| | Fall 2016 | | Fall 2017 | | Fall 2018 | | Fall 2019 | | Fall 2020 | | Total | |
| | N | % | N | % | N | % | N | % | N | % | N | % |
| Eastern Panhandle | 1472 | 47.6% | 1487 | 50.3% | 1445 | 51.3% | 1387 | 52.7% | 1336 | 53.9% | 7127 | 51.0% |
| <i>Berkeley</i> | 850 | 27.5% | 865 | 29.3% | 820 | 29.1% | 769 | 29.2% | 750 | 30.3% | 4054 | 29.0% |
| <i>Jefferson</i> | 551 | 17.8% | 563 | 19.0% | 566 | 20.1% | 574 | 21.8% | 554 | 22.3% | 2808 | 20.1% |
| <i>Morgan</i> | 71 | 2.3% | 59 | 2.0% | 59 | 2.1% | 44 | 1.7% | 32 | 1.3% | 265 | 1.9% |
| Other WV counties | 231 | 7.5% | 217 | 7.3% | 221 | 7.8% | 188 | 7.1% | 190 | 7.7% | 1047 | 7.5% |
| MD | 631 | 20.4% | 555 | 18.8% | 532 | 18.9% | 457 | 17.4% | 401 | 16.2% | 2576 | 18.4% |
| VA | 228 | 7.4% | 217 | 7.3% | 206 | 7.3% | 189 | 7.2% | 193 | 7.8% | 1033 | 7.4% |
| PA | 60 | 1.9% | 54 | 1.8% | 58 | 2.1% | 55 | 2.1% | 47 | 1.9% | 274 | 2.0% |
| Other US states | 66 | 2.1% | 62 | 2.1% | 58 | 2.1% | 51 | 1.9% | 57 | 2.3% | 294 | 2.1% |
| International | 9 | 0.3% | 19 | 0.6% | 22 | 0.8% | 27 | 1.0% | 31 | 1.3% | 108 | 0.8% |
| Total | 2697 | 87.2% | 2611 | 88.3% | 2542 | 90.2% | 2354 | 89.5% | 2255 | 91.0% | 12459 | 89.1% |

| | Part-Time | | | | | | | | | | | |
|-------------------|------------|--------------|------------|--------------|------------|-------------|------------|--------------|------------|-------------|-------------|--------------|
| | Fall 2016 | | Fall 2017 | | Fall 2018 | | Fall 2019 | | Fall 2020 | | Total | |
| | N | % | N | % | N | % | N | % | N | % | N | % |
| Eastern Panhandle | 277 | 9.0% | 239 | 8.1% | 198 | 7.0% | 182 | 6.9% | 158 | 6.4% | 1054 | 7.5% |
| <i>Berkeley</i> | 166 | 5.4% | 157 | 5.3% | 122 | 4.3% | 115 | 4.4% | 103 | 4.2% | 663 | 4.7% |
| <i>Jefferson</i> | 103 | 3.3% | 74 | 2.5% | 69 | 2.4% | 60 | 2.3% | 53 | 2.1% | 359 | 2.6% |
| <i>Morgan</i> | 8 | 0.3% | 8 | 0.3% | 7 | 0.2% | 7 | 0.3% | 2 | 0.1% | 32 | 0.2% |
| Other WV counties | 12 | 0.4% | 14 | 0.5% | 8 | 0.3% | 17 | 0.6% | 8 | 0.3% | 59 | 0.4% |
| MD | 69 | 2.2% | 66 | 2.2% | 33 | 1.2% | 42 | 1.6% | 31 | 1.3% | 241 | 1.7% |
| VA | 27 | 0.9% | 18 | 0.6% | 29 | 1.0% | 23 | 0.9% | 16 | 0.6% | 113 | 0.8% |
| PA | 3 | 0.1% | 1 | 0.0% | 3 | 0.1% | 2 | 0.1% | 2 | 0.1% | 11 | 0.1% |
| Other US states | 7 | 0.2% | 4 | 0.1% | 3 | 0.1% | 5 | 0.2% | 6 | 0.2% | 25 | 0.2% |
| International | 2 | 0.1% | 3 | 0.1% | 1 | 0.0% | 6 | 0.2% | 3 | 0.1% | 15 | 0.1% |
| Total | 397 | 12.8% | 345 | 11.7% | 275 | 9.8% | 277 | 10.5% | 224 | 9.0% | 1518 | 10.9% |

| | Total | | | | | | | | | | | |
|-------------------|-------------|---------------|-------------|---------------|-------------|---------------|-------------|---------------|-------------|---------------|--------------|---------------|
| | Fall 2016 | | Fall 2017 | | Fall 2018 | | Fall 2019 | | Fall 2020 | | Total | |
| | N | % | N | % | N | % | N | % | N | % | N | % |
| Eastern Panhandle | 1749 | 56.5% | 1726 | 58.4% | 1643 | 58.3% | 1569 | 59.6% | 1494 | 60.3% | 8181 | 58.5% |
| <i>Berkeley</i> | 1016 | 32.8% | 1022 | 34.6% | 942 | 33.4% | 884 | 33.6% | 853 | 34.4% | 4717 | 33.7% |
| <i>Jefferson</i> | 654 | 21.1% | 637 | 21.5% | 635 | 22.5% | 634 | 24.1% | 607 | 24.5% | 3167 | 22.7% |
| <i>Morgan</i> | 79 | 2.6% | 67 | 2.3% | 66 | 2.3% | 51 | 1.9% | 34 | 1.4% | 297 | 2.1% |
| Other WV counties | 243 | 7.9% | 231 | 7.8% | 229 | 8.1% | 205 | 7.8% | 198 | 8.0% | 1106 | 7.9% |
| MD | 700 | 22.6% | 621 | 21.0% | 565 | 20.1% | 499 | 19.0% | 432 | 17.4% | 2817 | 20.2% |
| VA | 255 | 8.2% | 235 | 7.9% | 235 | 8.3% | 212 | 8.1% | 209 | 8.4% | 1146 | 8.2% |
| PA | 63 | 2.0% | 55 | 1.9% | 61 | 2.2% | 57 | 2.2% | 49 | 2.0% | 285 | 2.0% |
| Other US states | 73 | 2.4% | 66 | 2.2% | 61 | 2.2% | 56 | 2.1% | 63 | 2.5% | 319 | 2.3% |
| International | 11 | 0.4% | 22 | 0.7% | 23 | 0.8% | 33 | 1.3% | 34 | 1.4% | 123 | 0.9% |
| Total | 3094 | 100.0% | 2956 | 100.0% | 2817 | 100.0% | 2631 | 100.0% | 2479 | 100.0% | 13977 | 100.0% |

All percentages for each year are computed based upon the total students for each year. For example, for Fall 2020, the 1336 full-time students in the Eastern Panhandle are 53.9% of the total number of students in Fall 2020 (2479). Tables include undergraduate degree-seeking credit students only.

Table 27. ACT and ACT Equivalent Scores by Residency

| | ACT or ACT Equivalent | | | | | | | | | | Total | Mean |
|-----------------|-----------------------|-----------|-----------|-----------|-----------|-----------|-----------|------------|------------|--------------|------------|-------------|
| | 16 or lower | 17 | 18 | 19 | 20 | 21 | 22 | 23-25 | 26-30 | 31 or higher | N | |
| WV | 40 | 52 | 62 | 71 | 81 | 68 | 85 | 203 | 112 | 14 | 788 | 21.9 |
| MD | 7 | 9 | 7 | 4 | 9 | 5 | 9 | 11 | 19 | 2 | 82 | 22.0 |
| VA | 5 | 0 | 7 | 0 | 0 | 5 | 4 | 11 | 5 | 0 | 37 | 21.6 |
| PA | 0 | 1 | 0 | 0 | 0 | 2 | 1 | 2 | 1 | 0 | 7 | 22.9 |
| Other US states | 0 | 0 | 3 | 7 | 1 | 2 | 0 | 5 | 4 | 0 | 22 | 21.6 |
| International | 1 | 1 | 0 | 0 | 0 | 0 | 0 | 0 | 0 | 0 | 2 | 16.5 |
| Total | 53 | 63 | 79 | 82 | 91 | 82 | 99 | 232 | 141 | 16 | 938 | 21.9 |

Note: Some students submitted both ACT and SAT scores at the time of admission. Students doing so chose one or the other as the preferred score type; only those scores are used for these tables. Some students submitted neither score.

Table 28. Class Level by Residency

| | Freshmen | | Sophomore | | Junior | | Senior | | Unclassified | | Total | |
|-------------------|------------|--------------|------------|--------------|------------|--------------|------------|--------------|--------------|-------------|-------------|---------------|
| | N | Percent | N | Percent | N | Percent | N | Percent | N | Percent | N | Percent |
| Panhandle | 403 | 16.3% | 283 | 11.4% | 348 | 14.0% | 460 | 18.6% | 0 | 0.0% | 1494 | 60.3% |
| <i>Berkeley</i> | 228 | 9.2% | 163 | 6.6% | 195 | 7.9% | 267 | 10.8% | 0 | 0.0% | 853 | 34.4% |
| <i>Jefferson</i> | 172 | 6.9% | 113 | 4.6% | 140 | 5.6% | 182 | 7.3% | 0 | 0.0% | 607 | 24.5% |
| <i>Morgan</i> | 3 | 0.1% | 7 | 0.3% | 13 | 0.5% | 11 | 0.4% | 0 | 0.0% | 34 | 1.4% |
| Other WV counties | 59 | 2.4% | 35 | 1.4% | 37 | 1.5% | 67 | 2.7% | 0 | 0.0% | 198 | 8.0% |
| MD | 106 | 4.3% | 66 | 2.7% | 126 | 5.1% | 134 | 5.4% | 0 | 0.0% | 432 | 17.4% |
| VA | 76 | 3.1% | 25 | 1.0% | 46 | 1.9% | 62 | 2.5% | 0 | 0.0% | 209 | 8.4% |
| PA | 11 | 0.4% | 11 | 0.4% | 13 | 0.5% | 14 | 0.6% | 0 | 0.0% | 49 | 2.0% |
| Other US states | 21 | 0.8% | 14 | 0.6% | 10 | 0.4% | 15 | 0.6% | 3 | 0.1% | 63 | 2.5% |
| International | 7 | 0.3% | 4 | 0.2% | 11 | 0.4% | 10 | 0.4% | 2 | 0.1% | 34 | 1.4% |
| Total | 683 | 27.6% | 438 | 17.7% | 591 | 23.8% | 762 | 30.7% | 5 | 0.2% | 2479 | 100.0% |

**Table 29. Retention of Fall 2019
Freshman Cohort by Residency**

| | Freshmen | Returned | Percent |
|-------------------|------------|------------|--------------|
| Eastern Panhandle | 291 | 217 | 74.6% |
| <i>Berkeley</i> | 160 | 121 | 75.6% |
| <i>Jefferson</i> | 125 | 93 | 74.4% |
| <i>Morgan</i> | 6 | 3 | 50.0% |
| Other WV counties | 33 | 29 | 87.9% |
| MD | 85 | 56 | 65.9% |
| VA | 37 | 25 | 67.6% |
| PA | 12 | 9 | 75.0% |
| Other US states | 15 | 10 | 66.7% |
| International | 3 | 3 | 100.0% |
| Total | 476 | 349 | 73.3% |

Full-time first-time-in-college freshmen who enrolled in Fall 2019 and were still enrolled as of Fall 2020. Students who withdrew after enrolling this semester are included.

**Table 30. Graduation of Fall 2014
Freshman Cohort by Residency**

| | Bacc. grads | Percent |
|-------------------|-------------|---------------|
| Eastern Panhandle | 164 | 56.7% |
| <i>Berkeley</i> | 94 | 32.5% |
| <i>Jefferson</i> | 60 | 20.8% |
| <i>Morgan</i> | 10 | 3.5% |
| Other WV counties | 25 | 8.7% |
| MD | 77 | 26.6% |
| VA | 17 | 5.9% |
| PA | 4 | 1.4% |
| Other US states | 2 | 0.7% |
| International | 0 | 0.0% |
| Total | 289 | 100.0% |

In Fall 2014, 634 entering full-time, first-time-in-college freshmen declared that they were seeking baccalaureate degrees. From this group, 289 students (45.6%) were awarded baccalaureate degrees by August 2020.

Table 31. Student Headcount by Registration Type

| Type | Fall 2016 | | Fall 2017 | | Fall 2018 | | Fall 2019 | | Fall 2020 | | Change 2016-20 | |
|---------------------|-------------|---------------|-------------|---------------|-------------|---------------|-------------|---------------|-------------|---------------|----------------|---------------|
| | Head | Percent | Head | Percent | Head | Percent | Head | Percent | Head | Percent | N | Percent |
| Returning | 2221 | 58.8% | 2083 | 55.8% | 2006 | 55.0% | 1997 | 56.2% | 1868 | 59.1% | -353 | -15.9% |
| New Freshmen | 564 | 14.9% | 598 | 16.0% | 593 | 16.3% | 483 | 13.6% | 513 | 16.2% | -51 | -9.0% |
| Readmitted | 51 | 1.3% | 25 | 0.7% | 35 | 1.0% | 27 | 0.8% | 32 | 1.0% | -19 | -37.3% |
| Transient/Special | 495 | 13.1% | 532 | 14.2% | 590 | 16.2% | 601 | 16.9% | 320 | 10.1% | -175 | -35.4% |
| High School | 15 | 0.4% | 64 | 1.7% | 94 | 2.6% | 158 | 4.4% | 181 | 5.7% | 166 | 1106.7% |
| Transfer | 362 | 9.6% | 359 | 9.6% | 286 | 7.8% | 237 | 6.7% | 182 | 5.8% | -180 | -49.7% |
| First Time Master's | 58 | 1.5% | 64 | 1.7% | 35 | 1.0% | 42 | 1.2% | 48 | 1.5% | -10 | -17.2% |
| First Time Doctoral | 13 | 0.3% | 11 | 0.3% | 9 | 0.2% | 9 | 0.3% | 15 | 0.5% | 2 | 15.4% |
| Total | 3779 | 100.0% | 3736 | 100.0% | 3648 | 100.0% | 3554 | 100.0% | 3159 | 100.0% | -620 | -16.4% |

Table 32. Student FTE by Registration Type

| Registration Type | Fall 2016 | | Fall 2017 | | Fall 2018 | | Fall 2019 | | Fall 2020 | | Change 2016-20 | |
|---------------------|-------------|---------------|-------------|---------------|-------------|---------------|-------------|---------------|-------------|--------------|----------------|---------------|
| | Head | Percent | Head | Percent | Head | Percent | Head | Percent | Head | Percent | N | Percent |
| Returning | 2029 | 65.6% | 1906 | 63.5% | 1873 | 63.9% | 1851 | 66.1% | 1728 | 54.7% | -301 | -14.8% |
| New Freshmen | 566 | 18.3% | 600 | 20.0% | 604 | 20.6% | 486 | 17.4% | 511 | 16.2% | -55 | -9.7% |
| Readmitted | 33 | 1.1% | 16 | 0.5% | 24 | 0.8% | 18 | 0.6% | 23 | 0.7% | -10 | -30.4% |
| Transient/Special | 106 | 3.4% | 109 | 3.6% | 121 | 4.1% | 145 | 5.2% | 111 | 3.5% | 5 | 4.2% |
| High School | 3 | 0.1% | 17 | 0.6% | 28 | 1.0% | 59 | 2.1% | 72 | 2.3% | 68 | 1972.9% |
| Transfer | 307 | 9.9% | 303 | 10.1% | 250 | 8.5% | 203 | 7.3% | 155 | 4.9% | -152 | -49.5% |
| First Time Master's | 39 | 1.3% | 43 | 1.4% | 25 | 0.8% | 29 | 1.0% | 37 | 1.2% | -2 | -4.5% |
| First Time Doctoral | 10 | 0.3% | 9 | 0.3% | 8 | 0.3% | 8 | 0.3% | 14 | 0.4% | 3 | 31.7% |
| Total | 3094 | 100.0% | 3002 | 100.0% | 2933 | 100.0% | 2798 | 100.0% | 2651 | 83.9% | -444 | -14.3% |

Table 33. Student Headcount by Race and Ethnicity

| Race / ethnicity | Fall 2016 | | Fall 2017 | | Fall 2018 | | Fall 2019 | | Fall 2020 | | Change 2016-20 | |
|------------------|-------------|---------------|-------------|---------------|-------------|---------------|-------------|---------------|-------------|---------------|----------------|---------------|
| | Head | Percent | Head | Percent | Head | Percent | Head | Percent | Head | Percent | N | Percent |
| Hispanic | 126 | 3.3% | 156 | 4.2% | 204 | 5.6% | 210 | 5.9% | 192 | 6.1% | 66 | 52.4% |
| Am Ind/Alaskan | 23 | 0.6% | 18 | 0.5% | 25 | 0.7% | 21 | 0.6% | 12 | 0.4% | -11 | -47.8% |
| Black | 306 | 8.1% | 296 | 7.9% | 278 | 7.6% | 262 | 7.4% | 238 | 7.5% | -68 | -22.2% |
| White | 3101 | 82.1% | 3000 | 80.3% | 2835 | 77.7% | 2754 | 77.5% | 2403 | 76.1% | -698 | -22.5% |
| Asian | 75 | 2.0% | 72 | 1.9% | 68 | 1.9% | 73 | 2.1% | 86 | 2.7% | 11 | 14.7% |
| Nat HI / OPI | 2 | 0.1% | 4 | 0.1% | 15 | 0.4% | 3 | 0.1% | 4 | 0.1% | 2 | 100.0% |
| Two or more | 68 | 1.8% | 100 | 2.7% | 118 | 3.2% | 126 | 3.5% | 137 | 4.3% | 69 | 101.5% |
| Unknown | 78 | 2.1% | 90 | 2.4% | 105 | 2.9% | 105 | 3.0% | 87 | 2.8% | 9 | 11.5% |
| Total | 3779 | 100.0% | 3736 | 100.0% | 3648 | 100.0% | 3554 | 100.0% | 3159 | 100.0% | -620 | -16.4% |

Sources for these tables are census date HEPC files.
Data are for credit students only.

Table 34. Shepherd University FTE by Department and Instructor

| Dept | L_name | F_name | Faculty UG FTE | Student UG FTE | UG S/F Ratio | Faculty G FTE | Student G FTE | G S/F Ratio |
|------|-----------------|-------------|-------------------|-------------------|-----------------|------------------|------------------|----------------|
| 0000 | BANKHURST | BENJAMIN | .25 | 3.60 | 14.40 | . | . | . |
| | BELHAJ SOULAMI | FADELA | .17 | .40 | 2.40 | . | . | . |
| | BRASHER | SALLY | .25 | 3.40 | 13.60 | . | . | . |
| | BUTLER | MARY | .08 | .20 | 2.40 | . | . | . |
| | CANTRELL | MARK | .25 | 3.60 | 14.40 | . | . | . |
| | COPNEY | CYNTHIA | .08 | .53 | 6.40 | . | . | . |
| | ELLZEY | MARY | .25 | 3.40 | 13.60 | . | . | . |
| | FRANKS | JULIA | .08 | .80 | 9.60 | . | . | . |
| | GROSS | EMILY | .08 | .53 | 6.40 | . | . | . |
| | HALLY | RACHEL | .08 | 1.27 | 15.20 | . | . | . |
| | HOLLIDAY | SHANNON | .17 | 1.13 | 6.80 | . | . | . |
| | MARKEY | MELISSA | .17 | 1.07 | 6.40 | . | . | . |
| | MCPHERSON | STEPHEN | .17 | 2.07 | 12.40 | . | . | . |
| | MCPHERSON-WILDE | RHONDA | .17 | 2.73 | 16.40 | . | . | . |
| | NUREDINOSKI | YILDIZ | .08 | .93 | 11.20 | . | . | . |
| | REICH | CHRISTINA | .17 | 1.00 | 6.00 | . | . | . |
| | RICKETTS | MICHELLE | .25 | 2.47 | 9.87 | . | . | . |
| | SANTANA | BRIAN | .17 | 1.27 | 7.60 | . | . | . |
| | WILLIAMS-MCNAME | HANNAH | .08 | .93 | 11.20 | . | . | . |
| | WILSON | CHRISTOPHER | .17 | 2.40 | 14.40 | . | . | . |
| | Subtotal dept | | 3.17 | 33.73 | | . | . | |
| ACCT | FILES | MICHELLE | 1.00 | 19.60 | 19.60 | . | . | . |
| | VANCE | CYNTHIA | 1.25 | 19.00 | 16.70 | . | . | . |
| | WEIDINGER | ALOIS | .75 | 13.40 | 17.80 | . | . | . |
| | Subtotal dept | | 3.00 | 52.00 | | . | . | |
| BADM | AYTAC | BERRIN | . | . | . | .75 | 8.75 | 11.67 |
| | BARNETT | ANDRO | . | . | . | .25 | .75 | 3.00 |
| | DAILEY | MICHAEL | .75 | 13.60 | 18.13 | . | . | . |
| | DIXON | MICHAEL | .50 | 8.80 | 17.60 | .25 | 4.25 | 17.00 |
| | DOVEL | JAMES | .75 | 13.20 | 19.00 | .25 | 2.50 | 10.00 |
| | FLORA | JENNIFER | .50 | 9.20 | 18.40 | . | . | . |
| | GOCMEN | TUNCER | . | . | . | .25 | 1.50 | 6.00 |

Fall 2020: SU FTEs by Department

| Dept | L_name | F_name | Faculty UG FTE | Student UG FTE | UG S/F Ratio | Faculty G FTE | Student G FTE | G S/F Ratio |
|------|---------------|-----------|-------------------|-------------------|-----------------|------------------|------------------|----------------|
| | GOOLSBY | CAROL | 1.25 | 22.80 | 18.53 | . | . | . |
| | GROSS | DAVID | .50 | 5.60 | 11.20 | . | . | . |
| | HILLMAN | DONALD | . | . | . | .50 | 3.00 | 6.00 |
| | ICARD | DUSTYN | .25 | 4.40 | 17.60 | . | . | . |
| | KOSHAR | JAMES | .50 | 6.80 | 13.60 | .25 | 1.25 | 5.00 |
| | LEGGETT | LANA | . | . | . | .25 | 2.25 | 9.00 |
| | LYNCH | MICHAEL | .50 | 7.80 | 15.60 | .25 | 3.75 | 15.00 |
| | MANDZIK | AMANDA | .25 | 5.40 | 21.60 | . | . | . |
| | MARTZ | WILLIAM | . | . | . | .25 | 1.75 | 7.00 |
| | PHILLIPS | FRANCINE | .50 | 9.40 | 18.80 | . | . | . |
| | POE | DAVID | .25 | 2.20 | 8.80 | . | . | . |
| | RAY | GEORGE | .50 | 5.40 | 10.80 | .50 | 4.50 | 9.00 |
| | REID | KATHLEEN | .25 | 5.40 | 21.60 | . | . | . |
| | SAM | JANINE | .75 | 11.60 | 15.47 | . | . | . |
| | SANDSTROM | DIRK | . | . | . | .25 | .50 | 2.00 |
| | WEIDINGER | ALOIS | . | . | . | .25 | 5.75 | 23.00 |
| | WEST | JIMMIE | .25 | 2.40 | 9.60 | .25 | 3.25 | 13.00 |
| | Subtotal dept | | 8.25 | 134.00 | | 4.50 | 43.75 | |
| BIOL | AMSBERRY | LINDSAY | .67 | 6.93 | 10.40 | . | . | . |
| | CAMPANY | COURTNEY | 1.17 | 14.53 | 12.46 | . | . | . |
| | CONLEY | RUTH | 1.17 | 12.93 | 13.28 | . | . | . |
| | HULSE | JONATHAN | .33 | 5.87 | 17.60 | . | . | . |
| | MENKE | JAY | 1.16 | 33.93 | 29.20 | . | . | . |
| | NOLAN | COLLEEN | 1.00 | 18.40 | 18.40 | . | . | . |
| | PENNOCK | DAVID | .67 | 10.93 | 16.40 | . | . | . |
| | ROBERTSON | LAURA | 1.25 | 18.27 | 15.31 | . | . | . |
| | SIPE | CONNOR | 1.17 | 18.93 | 10.13 | . | . | . |
| | STEFFEN | JOHN | 1.33 | 17.87 | 13.40 | . | . | . |
| | WING | DAVID | .75 | 11.00 | 14.67 | . | . | . |
| | Subtotal dept | | 10.66 | 169.60 | | . | . | |
| CAT | BENEFIEL | CHRISTIAN | .96 | 6.60 | 6.13 | . | . | . |
| | BOGGESS | EVAN | 1.00 | 9.80 | 9.80 | . | . | . |
| | CHARLOW | RENEE | .50 | 6.40 | 12.80 | . | . | . |
| | CHRISTMAS | ALYSON | 1.00 | 9.00 | 9.00 | . | . | . |

Fall 2020: SU FTEs by Department

| Dept | L_name | F_name | Faculty UG FTE | Student UG FTE | UG S/F Ratio | Faculty G FTE | Student G FTE | G S/F Ratio |
|------|---------------|-------------|-------------------|-------------------|-----------------|------------------|------------------|----------------|
| | COLTRIN | CHRISTOPHER | 1.00 | 16.20 | 16.20 | .25 | .25 | 1.00 |
| | CRAIG | JAMES | .75 | 13.60 | 18.13 | . | . | . |
| | EVANISKO | SONYA | 1.00 | 8.00 | 8.27 | . | . | . |
| | FARMER | ROBERT | .23 | 1.80 | 8.00 | . | . | . |
| | HAMANN | BRADFORD | 1.00 | 15.00 | 15.00 | . | . | . |
| | KAINEG | KRISTIN | 1.00 | 10.80 | 9.60 | . | . | . |
| | KOCH | LAUREN | .25 | 3.20 | 12.80 | . | . | . |
| | KUGLER | TRENT | .25 | 1.60 | 6.40 | . | . | . |
| | MENDEZ | MICHAEL | .75 | 11.80 | 15.73 | . | . | . |
| | MODLER | DAVID | .75 | 6.00 | 9.60 | . | . | . |
| | SAINÉ | KAREN | .50 | 2.60 | 5.20 | . | . | . |
| | SMITH | NICOLE | .25 | .60 | 2.40 | . | . | . |
| | Subtotal dept | | 11.18 | 123.00 | | .25 | .25 | |
| CHEM | BOZENKO | JOSEPH | .25 | 3.20 | 12.80 | . | . | . |
| | COLE | JACQUELYN | .79 | 11.20 | 14.22 | . | . | . |
| | DONNER | SEBASTIAN | 1.00 | 12.73 | 10.95 | . | . | . |
| | GOODMAN | PAMELA | .75 | 9.27 | 12.36 | . | . | . |
| | HASSLER | KYLE | 1.25 | 12.67 | 10.13 | . | . | . |
| | LI | MENGYANG | 1.17 | 16.13 | 8.40 | . | . | . |
| | WARBURTON | ROBERT | .60 | 8.53 | 14.12 | . | . | . |
| | Subtotal dept | | 5.82 | 73.73 | | . | . | |
| CNM | CHAABAN | NADER | .75 | 13.00 | 17.33 | . | . | . |
| | FRIDGEN | PATRICIA | .75 | 12.60 | 16.80 | . | . | . |
| | GARDNER | KAREN | .50 | 8.40 | 16.80 | . | . | . |
| | KUSHIN | MATTHEW | .75 | 9.80 | 14.20 | . | . | . |
| | LARSON-LEVINE | MONICA | 1.00 | 13.87 | 13.87 | . | . | . |
| | MASON | CECELIA | .25 | 3.00 | 12.00 | . | . | . |
| | MCGOUGH | MICHAEL | .25 | 2.00 | 8.00 | . | . | . |
| | MCKAHAN | JASON | 1.00 | 12.60 | 12.60 | . | . | . |
| | MESSERLI | SHERRI | .50 | 8.00 | 16.00 | . | . | . |
| | REILLY | CHERYL | .75 | 13.00 | 17.33 | . | . | . |
| | WILLIAMS | KEVIN | 1.25 | 10.20 | 8.16 | . | . | . |
| | Subtotal dept | | 7.75 | 106.47 | | . | . | |
| CSME | ADAMS | KAREN | 1.25 | 10.87 | 8.69 | . | . | . |

Fall 2020: SU FTEs by Department

| Dept | L_name | F_name | Faculty UG FTE | Student UG FTE | UG S/F Ratio | Faculty G FTE | Student G FTE | G S/F Ratio |
|---------------|--------------|--------------|-------------------|-------------------|-----------------|------------------|------------------|----------------|
| | GEESAMAN | MARY | .50 | 4.20 | 8.40 | . | . | . |
| | GHAHREMANI | MOHAMMADREZA | 1.00 | 9.87 | 9.65 | . | . | . |
| | GIL-ZAMBRANO | JOSE | .75 | 14.00 | 18.67 | . | . | . |
| | GILLMORE | PRESTON | .50 | 9.20 | 18.40 | . | . | . |
| | GUZIDE | OSMAN | 1.08 | 14.40 | 13.29 | . | . | . |
| | HOSSAIN | MD | 1.00 | 20.60 | 22.00 | .25 | .50 | 2.00 |
| | LIAO | WEIDONG | 1.08 | 14.87 | 13.72 | . | . | . |
| | MARTIN | NICHOLAS | 1.00 | 13.80 | 13.80 | . | . | . |
| | MILLER | JASON | .75 | 11.80 | 15.60 | . | . | . |
| | MILLS | DONALD | 1.25 | 18.20 | 15.20 | .50 | 1.00 | 2.00 |
| | MIRDAMADI | REZA | 1.14 | 12.33 | 10.71 | . | . | . |
| | MORTENSEN | YOONJA | 1.25 | 26.20 | 20.96 | . | . | . |
| | NELLES | FRANCOISE | 1.75 | 23.67 | 13.52 | . | . | . |
| | RAY | JEFFREY | .25 | 3.60 | 14.40 | .25 | .75 | 3.00 |
| | SALEM | AHMED | .33 | 5.87 | 17.60 | . | . | . |
| | SHAW | JOHN | .25 | 2.00 | 8.00 | .25 | 1.00 | 4.00 |
| | SIGDEL | RAM | 1.25 | 19.60 | 15.68 | . | . | . |
| | SNOOK | ROGER | .25 | 3.80 | 15.20 | . | . | . |
| | WALTERS | CHARLES | .25 | 4.00 | 16.00 | . | . | . |
| | WANG | QING | 1.08 | 17.20 | 15.88 | . | . | . |
| Subtotal dept | | | 17.97 | 260.07 | | 1.25 | 3.25 | |
| ECFN | BROPLEH | RUDOLPH | .75 | 13.40 | 17.87 | . | . | . |
| | GOCMEN | TUNCER | 1.00 | 10.60 | 10.60 | . | . | . |
| | HOY | KYLE | 1.00 | 14.00 | 11.73 | . | . | . |
| | LYNCH | MICHAEL | .50 | 8.60 | 17.20 | . | . | . |
| | MANDZIK | AMANDA | .75 | 12.80 | 16.80 | . | . | . |
| | REID | KATHLEEN | .25 | 5.20 | 20.80 | . | . | . |
| | SAM | JANINE | .25 | 4.40 | 17.60 | . | . | . |
| | SCHARMER | ROBERT | .25 | 3.20 | 12.80 | . | . | . |
| | XIE | YUYING | 1.00 | 14.40 | 14.40 | . | . | . |
| Subtotal dept | | | 5.75 | 86.60 | | . | . | |
| EDUC | MITCHELL | BELINDA | . | . | . | .25 | 3.25 | 13.00 |
| | PENLAND | JENNIFER | . | . | . | .25 | 3.50 | 14.00 |
| | ALLEN | JASON | .75 | 10.00 | 13.00 | .25 | .75 | 3.00 |

Fall 2020: SU FTEs by Department

| Dept | L_name | F_name | Faculty UG FTE | Student UG FTE | UG S/F Ratio | Faculty G FTE | Student G FTE | G S/F Ratio |
|---------------|-----------------|----------|-------------------|-------------------|-----------------|------------------|------------------|----------------|
| | BAKER | HELEN | 3.20 | 14.00 | 7.70 | 1.50 | 3.00 | 2.00 |
| | BURKE | DAWNE | .75 | 8.07 | 10.60 | .25 | 1.00 | 4.00 |
| | CABLE | DANETTE | .25 | 2.80 | 11.20 | . | . | . |
| | COLE | TAUNA | 1.00 | 12.40 | 12.40 | .25 | .50 | 2.00 |
| | GEESAMAN | MARY | .25 | .60 | 2.40 | . | . | . |
| | HARGROVE | DORI | 1.00 | 11.40 | 11.40 | . | . | . |
| | JARMAN | LOIS | .25 | .20 | .80 | .50 | 2.00 | 4.00 |
| | JOHNSON | LEANN | .75 | 6.20 | 8.27 | .72 | 2.83 | 3.92 |
| | KALTENBAUGH | SUSAN | .08 | .07 | .80 | . | . | . |
| | KEPNER | TERRESA | 1.50 | 5.87 | 6.21 | . | . | . |
| | LUTMAN | MARGARET | . | . | . | .25 | .25 | 1.00 |
| | MCPHERSON | STEPHEN | .50 | 5.20 | 10.40 | .25 | .50 | 2.00 |
| | MITCHELL | BELINDA | .25 | 4.80 | 19.20 | .25 | 3.25 | 13.00 |
| | MODLER | DAVID | .25 | .60 | 2.40 | .25 | 1.75 | 7.00 |
| | MORREALE | DIEDRE | . | . | . | .25 | 1.75 | 7.00 |
| | PENLAND | JENNIFER | .25 | 2.20 | 8.80 | .25 | 3.50 | 14.00 |
| | SHETLER | SANDRA | .25 | .60 | 2.40 | .25 | .75 | 3.00 |
| | SWARTZ | SUZANNE | . | . | . | .25 | .50 | 2.00 |
| | TRACY | JULIA | . | . | . | .25 | .50 | 2.00 |
| | TUTTLE | JAMES | .58 | 5.73 | 9.70 | .50 | 4.50 | 9.00 |
| | WHITEHAIR-LOCHN | WENDY | .25 | 1.00 | 4.00 | . | . | . |
| Subtotal dept | | | 12.12 | 91.73 | | 6.72 | 34.08 | |
| ENGL | BERENSCHOT | DENIS | 1.50 | 22.80 | 13.60 | . | . | . |
| | BRASHER | SALLY | .25 | 1.63 | 6.53 | . | . | . |
| | CANTRELL | MARK | .25 | 3.00 | 12.00 | . | . | . |
| | DEWITT | AMY | .25 | 1.58 | 6.34 | . | . | . |
| | ELLZEY | MARY | .25 | 1.20 | 4.80 | . | . | . |
| | HANRAHAN | HEIDI | 1.00 | 8.98 | 8.98 | . | . | . |
| | KRANTZ | RACHEL | 1.50 | 11.60 | 5.92 | .25 | .25 | 1.00 |
| | LAWRENSON | WILLIAM | .75 | 11.40 | 15.20 | . | . | . |
| | MEADS | RACHAEL | . | . | . | .25 | 1.75 | 7.00 |
| | MESSENGER | CARRIE | 1.00 | 12.80 | 12.80 | . | . | . |
| | NIXON | TIMOTHY | 1.00 | 12.60 | 12.60 | . | . | . |
| | NUREDINOSKI | YILDIZ | 1.00 | 7.47 | 7.47 | . | . | . |

Fall 2020: SU FTEs by Department

| Dept | L_name | F_name | Faculty UG FTE | Student UG FTE | UG S/F Ratio | Faculty G FTE | Student G FTE | G S/F Ratio |
|---------------|-----------------|-------------|-------------------|-------------------|-----------------|------------------|------------------|----------------|
| | PATE | JAMES | 1.00 | 9.20 | 7.73 | . | . | . |
| | SANTANA | BRIAN | 1.50 | 16.40 | 10.93 | . | . | . |
| | SCHIERA | ANTHONY | 1.00 | 6.13 | 6.13 | . | . | . |
| | SHORR-PARKS | SADIE | 1.25 | 12.60 | 10.08 | . | . | . |
| | SHURBUTT | SYLVIA | .25 | 1.20 | 4.80 | .50 | 1.75 | 3.50 |
| | SNIDER | CARA | .75 | 9.00 | 12.00 | . | . | . |
| | STEVENS | VALERIE | 1.17 | 8.00 | 6.86 | . | . | . |
| | SUAREZ BUDENBEN | EVA-MARIA | 1.00 | 9.00 | 8.40 | . | . | . |
| | WENGER | CHRISTY | .50 | 5.00 | 10.00 | . | . | . |
| | WILSON | CHRISTOPHER | 1.58 | 12.27 | 7.75 | . | . | . |
| Subtotal dept | | | 18.75 | 183.87 | | 1.00 | 3.75 | |
| ENVP | BEST | JASON | .33 | 1.33 | 4.00 | . | . | . |
| | GROFF | JEFFREY | .67 | 12.20 | 18.30 | . | . | . |
| | MELTON | CECILIA | 1.33 | 17.60 | 16.27 | . | . | . |
| | MURPHY | SYTIL | 1.54 | 19.33 | 10.15 | . | . | . |
| | SNYDER | EDWARD | 1.00 | 13.07 | 13.00 | . | . | . |
| | SPANOS | ANNITSA | .33 | 6.40 | 19.20 | . | . | . |
| | VANCE | JOSHUA | .67 | 11.47 | 17.20 | . | . | . |
| | VILA | PETER | .98 | 7.07 | 7.23 | . | . | . |
| Subtotal dept | | | 6.85 | 88.47 | | . | . | |
| HIST | ALEXANDER | KEITH | .75 | 15.20 | 19.60 | . | . | . |
| | BANKHURST | BENJAMIN | 1.24 | 15.40 | 13.92 | . | . | . |
| | BRASHER | SALLY | .50 | 6.20 | 12.40 | . | . | . |
| | BROOMALL | JAMES | .50 | 9.60 | 19.20 | . | . | . |
| | GORDON | DAVID | 1.00 | 15.00 | 15.00 | . | . | . |
| | MEADS | RACHAEL | .25 | 2.20 | 8.80 | . | . | . |
| | PRIDY | JEREMY | .75 | 16.80 | 22.40 | . | . | . |
| | RIZZO | JOSEPH | .25 | 5.60 | 22.40 | . | . | . |
| | SANDY | JULIA | 1.08 | 20.80 | 16.40 | . | . | . |
| | SMITH | BYRON | .23 | 1.80 | 8.00 | . | . | . |
| | WYATT | JAMES | .50 | 9.80 | 19.60 | . | . | . |
| Subtotal dept | | | 7.05 | 118.40 | | . | . | |
| MUSC | ADAMS | KURTIS | .46 | 3.13 | 6.61 | . | . | . |
| | BELL | KATHLEEN | .17 | .53 | 3.20 | . | . | . |

Fall 2020: SU FTEs by Department

| Dept | L_name | F_name | Faculty UG FTE | Student UG FTE | UG S/F Ratio | Faculty G FTE | Student G FTE | G S/F Ratio |
|------|-----------------|-----------|-------------------|-------------------|-----------------|------------------|------------------|----------------|
| | CAMERON | WAYNE | .24 | .57 | 2.17 | . | . | . |
| | CARLSON | RACHEL | .75 | 6.80 | 8.07 | . | . | . |
| | CARTER | DANIEL | .17 | .80 | 4.80 | . | . | . |
| | COOK | MARK | 1.06 | 10.10 | 8.99 | .25 | .25 | 1.00 |
| | DROSINOS | DAVID | .16 | 1.10 | 6.80 | .08 | .08 | 1.00 |
| | EVERS | BROOKE | 1.00 | 6.60 | 5.85 | . | . | . |
| | HIPPENSTEEL | SCOTT | .81 | 7.97 | 12.55 | .33 | .33 | 1.00 |
| | HOPKINS | RICHARD | .25 | 4.00 | 16.00 | . | . | . |
| | HUENGER | THOMAS | .25 | .47 | 1.87 | . | . | . |
| | KAROS | JOHN | .17 | .27 | 1.60 | . | . | . |
| | KING | MARK | .08 | .13 | 1.60 | . | . | . |
| | KOCH | JEREMY | .33 | .87 | 2.60 | . | . | . |
| | LIAO | YU-HSUAN | .74 | 2.77 | 2.82 | . | . | . |
| | MARTIN | JAMES | .16 | .43 | 2.80 | . | . | . |
| | MOWBRAY | CANDICE | .21 | .90 | 3.00 | . | . | . |
| | MUNRO | ANNE | .33 | .87 | 2.60 | . | . | . |
| | NORRIS | KELTON | .29 | .37 | 1.20 | . | . | . |
| | OWEN | STEVEN | .25 | .33 | 1.20 | . | . | . |
| | PACE | KEVIN | .24 | .30 | 1.16 | . | . | . |
| | PETZOLD-CARPENT | SUSAN | .75 | 13.60 | 18.13 | . | . | . |
| | POLONCHAK | RICHARD | .17 | .20 | 1.20 | . | . | . |
| | RHODES | ROBIN | .17 | .13 | .80 | . | . | . |
| | ROBINSON | ROBERT | .42 | 5.33 | 11.20 | . | . | . |
| | SHOOK | GREGORY | .13 | .10 | .80 | . | . | . |
| | SHOWEN | AUSTIN | .75 | 3.87 | 5.47 | . | . | . |
| | TUDOR | ROBERT | .25 | .73 | 2.80 | . | . | . |
| | WILDMAN | SIMON | .33 | .47 | 1.40 | . | . | . |
| | Subtotal dept | | 11.09 | 73.73 | | .67 | .67 | |
| NURS | ALBRIGHT | CAROLYN | .33 | 9.07 | 27.20 | . | . | . |
| | ANDERSON | CHARLOTTE | .67 | 5.07 | 7.60 | . | . | . |
| | BURKER | CARA | .67 | 16.80 | 25.20 | . | . | . |
| | BURKEY | DORIS | . | . | . | .86 | 7.75 | 9.00 |
| | DONOVAN | LAUREEN | .58 | 21.47 | 36.80 | . | . | . |
| | DUFFEY | TAMMY | .33 | 2.67 | 8.00 | . | . | . |

Fall 2020: SU FTEs by Department

| Dept | L_name | F_name | Faculty UG FTE | Student UG FTE | UG S/F Ratio | Faculty G FTE | Student G FTE | G S/F Ratio |
|------|-----------------|-------------|-------------------|-------------------|-----------------|------------------|------------------|----------------|
| | FETTY | ANGELA | .42 | 8.67 | 20.80 | .08 | .17 | 2.00 |
| | GROVES | MICHAEL | .50 | 17.20 | 34.40 | .50 | 2.50 | 5.00 |
| | HANCOCK | MARY | .50 | 12.40 | 24.80 | .33 | 5.00 | 15.00 |
| | JOHNSTON | BRENDA | .42 | 15.33 | 36.80 | . | . | . |
| | MAILEY | SHARON | .08 | 1.93 | 23.20 | . | . | . |
| | RIFFE-SNYDER | KELLIE | .42 | 7.33 | 17.60 | .25 | 3.50 | 14.00 |
| | RINI | ELIZABETH | 1.00 | 22.80 | 22.80 | .08 | .08 | 1.00 |
| | SHERMAN | BARBARA | . | . | . | .25 | 1.25 | 5.00 |
| | WATSON HUFFER | KELLY | . | . | . | .58 | 3.08 | 5.29 |
| | ZERULL | LISA | .33 | 8.47 | 26.00 | . | . | . |
| | Subtotal dept | | 6.25 | 149.20 | | 2.94 | 23.33 | |
| PSGG | AKOPIAN | MARAT | 1.00 | 16.20 | 15.60 | . | . | . |
| | DRUMEA | PETRU | .50 | 3.80 | 7.60 | . | . | . |
| | FLEMING | MONICA | .50 | 9.00 | 18.00 | . | . | . |
| | GREENE | SAMUEL | .83 | 6.40 | 8.53 | . | . | . |
| | GUIRGUIS | MAGED | .50 | 5.80 | 11.60 | . | . | . |
| | HIXSON | DAVID | .50 | 7.40 | 14.80 | . | . | . |
| | HOLTSLAG | AREND | 1.50 | 14.20 | 9.47 | . | . | . |
| | LEGREID | ANN | .25 | 4.60 | 18.40 | . | . | . |
| | SCHARMER | ROBERT | .50 | 9.40 | 18.80 | . | . | . |
| | SLOCUM-SCHAFFER | STEPHANIE | 1.00 | 9.20 | 9.20 | . | . | . |
| | Subtotal dept | | 7.08 | 86.00 | | . | . | |
| PSYC | DAILY | LARRY | 1.17 | 15.67 | 13.43 | . | . | . |
| | DOBISH | HEIDI | 1.00 | 16.40 | 16.40 | . | . | . |
| | HERNANDEZ | SUSANA | . | . | . | .25 | 2.50 | 10.00 |
| | JOHNSON-ULRICH | ZOE | .75 | 15.60 | 20.80 | . | . | . |
| | LEVITAN | LINDSEY | 1.25 | 15.93 | 12.89 | . | . | . |
| | LOVELACE | CHRISTOPHER | .75 | 10.80 | 16.00 | . | . | . |
| | MERZ | JOSEPH | 1.00 | 14.40 | 14.40 | . | . | . |
| | ROWE | KIMBERLY | .75 | 13.20 | 18.00 | . | . | . |
| | WENDLE | ANN | . | . | . | 1.00 | 11.00 | 11.00 |
| | WHITEHOUSE | EMILEIGH | .25 | 4.00 | 16.00 | . | . | . |
| | YUFIK | TOMAS | 1.00 | 11.60 | 14.40 | . | . | . |
| | Subtotal dept | | 7.92 | 117.60 | | 1.25 | 13.50 | |

Fall 2020: SU FTEs by Department

| Dept | L_name | F_name | Faculty UG FTE | Student UG FTE | UG S/F Ratio | Faculty G FTE | Student G FTE | G S/F Ratio |
|---------------|------------|--------------|-------------------|-------------------|-----------------|------------------|------------------|----------------|
| RSES | BARNETT | ANDRO | 3.00 | 28.20 | 13.47 | . | . | . |
| | BOARDLEY | JASON | .50 | 7.60 | 15.20 | . | . | . |
| | CATER | MONTE | .25 | .40 | 1.60 | . | . | . |
| | ECKLEBERRY | JENNA | .25 | 2.73 | 10.93 | . | . | . |
| | FLETCHER | ARNETTA | 1.25 | 21.80 | 17.20 | . | . | . |
| | GRAHAM | JESSICA | 1.83 | 19.33 | 14.86 | . | . | . |
| | HALL | MELISSA | 1.25 | 12.60 | 9.30 | . | . | . |
| | HESTER | EMILY | .25 | 3.80 | 15.20 | . | . | . |
| | HIATT | TIRELL | .50 | 7.60 | 15.20 | . | . | . |
| | HOEKSTRA | ALEXANDER | .25 | 4.00 | 16.00 | . | . | . |
| | HOVATTER | RHONDA | 1.25 | 12.40 | 10.70 | . | . | . |
| | KENDIG | STACEY | 1.50 | 15.00 | 12.70 | . | . | . |
| | KLINE | JOSHUA | .42 | 6.93 | 16.64 | . | . | . |
| | LANE | SHATORA | .25 | 4.00 | 16.00 | . | . | . |
| | LAWLESS | DESMOND | 1.08 | 16.80 | 15.40 | . | . | . |
| | LESLIE | MARISSA | .50 | 8.20 | 16.40 | . | . | . |
| | MCCOOK | ERNEST | .25 | 2.80 | 11.20 | . | . | . |
| | MILLER | MATTHEW | .25 | 2.00 | 8.00 | . | . | . |
| | MILLER | JENNIFER | .25 | 4.00 | 16.00 | . | . | . |
| | NAMOLIK | JUSTIN | .50 | 2.40 | 4.80 | . | . | . |
| | OURI | HUSSAM | .25 | 3.40 | 13.60 | . | . | . |
| | PIACQUADIO | LESLIE | .50 | 7.60 | 15.20 | . | . | . |
| | PLACE | GREGORY | 2.00 | 19.00 | 12.87 | . | . | . |
| | STAYMAN | BRANDY | .50 | 10.00 | 20.00 | . | . | . |
| | TRACY | JULIA | 1.00 | 11.20 | 11.20 | .25 | .50 | 2.00 |
| | WILHELM | MARY JO KELL | .25 | 1.60 | 6.40 | . | . | . |
| | WILLAUER | TRACY | .75 | 12.60 | 16.80 | . | . | . |
| | WOLF | KARL | .25 | 5.00 | 20.00 | . | . | . |
| Subtotal dept | | | 21.08 | 253.00 | | .25 | .50 | |
| SCCJ | ALEXANDER | KEITH | .25 | 2.00 | 8.00 | . | . | . |
| | ANTHONY | ROBERT | 1.25 | 17.80 | 14.87 | . | . | . |
| | COBIAN | CHRISTOPHER | .25 | 4.60 | 18.40 | . | . | . |
| | DEWITT | AMY | 1.00 | 18.20 | 18.53 | . | . | . |
| | FARRIS | PATRICK | .25 | 1.80 | 7.20 | . | . | . |

Fall 2020: SU FTEs by Department

| Dept | L_name | F_name | Faculty UG FTE | Student UG FTE | UG S/F Ratio | Faculty G FTE | Student G FTE | G S/F Ratio |
|---------------|----------------|----------|-------------------|-------------------|-----------------|------------------|------------------|----------------|
| | GASPARINI | JANAY | 1.00 | 17.00 | 17.00 | . | . | . |
| | HOWARD-BOSTIC | CHIQUITA | .75 | 8.20 | 10.93 | .25 | .25 | 1.00 |
| | HULSE | CHARLES | 1.25 | 20.80 | 13.40 | . | . | . |
| | LEGREID | ANN | .25 | 3.40 | 13.60 | . | . | . |
| | LEROI | MARTHA | .50 | 9.40 | 18.80 | . | . | . |
| | MARINO | EUGENE | .25 | 2.20 | 8.80 | . | . | . |
| | TOOMEY | KEITH | .25 | 3.60 | 14.40 | . | . | . |
| Subtotal dept | | | 7.25 | 109.00 | | .25 | .25 | |
| SOWK | CLINE | CRAIG | .75 | 11.20 | 14.93 | . | . | . |
| | GARZON HAMPTON | AMY | 1.00 | 12.67 | 12.67 | . | . | . |
| | GREEN | KAREN | .75 | 9.73 | 10.10 | . | . | . |
| | MANZANO | KELLI | .25 | 3.60 | 14.40 | . | . | . |
| | MCCULLOUGH | PIPPA | .25 | 3.00 | 12.00 | . | . | . |
| Subtotal dept | | | 3.00 | 40.20 | | . | . | |
| Grand Total | | | 181.99 | 2350.40 | | 19.08 | 123.33 | |