

# Shepherd

UNIVERSITY

## President's Report and Honor Roll of Donors

2019-2020





## 2019-2020 Board of Governors

Eric J. Lewis '95 Chair Shepherdstown	Mona Kissel Classified Employee Representative Martinsburg
Gat Caperton Vice Chair Berkeley Springs	Allison Lott Student Representative Shepherdstown
Henry Kayes, Jr. Secretary Martinsburg	Bob Marggraf Great Cacapon
Ramon A. Alvarez '62 Charles Town	Tia McMillan Shepherdstown
David Avella '92 Arlington, Virginia	Elizabeth V. Rini Faculty Representative Shepherdstown
James M. Cherry '96 Frederick, Maryland	

Christopher S. Colbert '95 President Shepherdstown	Pat Moler Engle '60 Shepherdstown
Timothy B. McShea '80 Vice President Frederick, Maryland	Tammy Gill '18 M.B.A. Shepherdstown
Julia M. Connell '84 Treasurer Charles Town	Heidi M. Hanrahan Shepherdstown
Karl L. Wolf '70 Secretary Shepherdstown	Mary J.C. Hendrix '74 Shepherdstown
Monica W. Lingenfelter Executive Vice President Hagerstown, Maryland	Darren B. Iden '89 Winchester, Virginia
Arthur J. Auxer '69 Shepherdstown	Brian K. Jackson '87 Toluca Lake, California
Jason S. Best Shepherdstown	Robert H. Jensenius '72 York, Pennsylvania
Kenneth J. Boone '76 Baltimore, Maryland	Victoria M. Johnston '90 Shepherdstown
Ben Duell '08 Martinsburg	Matthew P. Knott '96 Harpers Ferry
	Eric J. Lewis '95 Shepherdstown
	Cecelia Mason Martinsburg

M. Elizabeth "Liz" Oates Shepherdstown	<i>Directors Emeriti</i> Ramon A. Alvarez '62 Charles Town
Tony W. Price '93 Shepherdstown	James A. Butcher Shepherdstown
J. David Rickard '56 Greensboro, North Carolina	Kenneth E. Harbaugh Williamsport, Maryland
Christopher K. Robertson '89 Inwood	Jane Ikenberry-Dorrier '65 Scottsville, Virginia
Mary Kathryn Robinson Winchester, Virginia	Jerry P. Kerr '68 Winchester, Virginia
Janine Sam Shepherdstown	Elizabeth S. Lowe '52 Shepherdstown
Stephen G. Skinner Charles Town	Allen L. Lueck '67 Shepherdstown
W. Gregory Snellings '91 Frederick, Maryland	Susan Mentzer-Blair '72 Knoxville, Maryland
Gina Miller Walters '10 Martinsburg	David T. Newlin '76 Winchester, Virginia
Alfred L. (Al) Young '89 Arlington, Virginia	Michael A. Smith '89 Middleburg, Virginia

## 2019-2020 Alumni Association Board of Directors

Jim Auxer '69 President Shepherdstown	Lynn Carr '68 Mt. Airy, Maryland	Andrew Potts '17 Martinsburg	Paul Hillyard '58 Winchester, Virginia
Rachel Crum Moreno '08 Vice President Harpers Ferry	Christopher S. Colbert '95 Shepherdstown	James Scott, Jr. '70 Shepherdstown	Tripp Lowe '95 and '97 Shepherdstown
Sandra A. Sponaugle '95 Past President Shepherdstown	David Decker '89 Martinsburg	Kevin Starliper '91 Martinsburg	Charles VanMetre '56 Hagerstown, Maryland
Matthew Kradel '99 Treasurer Martinsburg	Jennifer Flora '06 and '08 M.B.A. Shepherdstown	Cindy Vance '88 Martinsburg	Nelson Vazquez '86 Fortson, Georgia
Francine Phillips '82 Secretary Shepherdstown	Bassell Franks '12 and '14 M.B.A. Martinsburg	<i>Directors Emeriti</i> Jim Auxer '69 Shepherdstown	Chris Wooten '87 Fallston, Maryland
William Baker '88 Shenandoah Junction	Lyndsey Matschat '06 Martinsburg	Scott Bradford Doleman '95 Inwood	
	Robin Moses '88 Charles Town	Robert "Bob" Fleenor '74 Martinsburg	

## About this publication

The *President's Report and Honor Roll of Donors* recognizes donors to Shepherd University during the 2019-2020 fiscal year and provides an overview of Shepherd activities and events during the academic year. This publication is produced by the Shepherd University Foundation and Office of University Communications.

**Front Cover:** Photo by Alexandra Stevens '13

**Back Cover:** Photo by Sam Levitan

## From the President

Change and uncertainty made the 2019-2020 academic year a notable one. The great disrupter—COVID-19—tested us, but we proved that we could be resilient in the face of adversity and continue to embrace our pursuit of excellence.

The 2019-2020 academic year was a study of contrasts. The fall 2019 semester represented the traditional campus experience with an emphasis on classroom teaching that many of our alumni fondly remember from their days at Shepherd, while the spring semester 2020 ushered in a different learning, teaching, and working experience that was anything but traditional.

Although the COVID-19 pandemic sent everyone home at spring break in March 2020—to teach, study, and work remotely, Shepherd continued activities, public lectures, and presentations, albeit via Zoom and Facebook Live. Technology allowed us to quickly retool our academic delivery system so our students could successfully complete the semester.

This issue of the *2019-2020 President's Report and Honor Roll of Donors* features our faculty, students, and alumni who continued pursuing their activities and projects, with the pandemic perhaps slowing them down a bit but certainly not defeating them. They, like all of us, found innovative ways to accomplish their goals, and we've highlighted some of them in this publication. I could not be more proud of their achievements and successes.

The second purpose of this publication, and perhaps the most important, is to honor and recognize our donors and friends whose generosity has allowed Shepherd to support our students with much-needed financial assistance in the form of scholarships and to continue to fund the university's programmatic needs.

Your generosity in support of Shepherd, even as there are many other needs in our local community and nation during the pandemic, is deeply appreciated.

Our continuing success is due to your financial and volunteer support—and commitment to a better tomorrow through education.

Dr. Mary J.C. Hendrix '74  
President



President Mary J.C. Hendrix '74

## 2019-2020 Facts and Figures

### Tuition (per year):

\$7,784 In-State Resident

\$18,224 Out-of-State Resident

### Headcount Enrollment:

Undergraduate: 3,273

Master's and Doctoral: 355

### Undergraduate Degrees Offered:

Bachelor of Arts

Bachelor of Fine Arts

Bachelor of Music Education

Bachelor of Music Performance

Regents Bachelor of Arts

Bachelor of Science

Bachelor of Science in Nursing

Bachelor of Social Work

### Most Popular Majors by Enrollment:

Nursing: 323

Business Administration: 260

Secondary Education: 188

Biology: 172

Recreation and Sport Studies: 150

### Graduate Degrees Offered:

Master of Arts (M.A.), Appalachian Studies

Master of Arts (M.A.), College Student

Development and Administration

Master of Arts (M.A.), Curriculum and Instruction

Master of Arts in Teaching (M.A.T.)

Master of Business Administration (M.B.A.)

Master of Science (M.S.), Data Analytics

Doctor of Nursing Practice (D.N.P.)





# Milestones



## BOG authorizes creation of diversity and equity office

The Shepherd University Board of Governors at its June 11, 2020, meeting passed a resolution directing Shepherd's president to establish and maintain as a direct report an administrative Office for Diversity and Equity. The board, in consultation with the president, found that a commitment to tolerance, social justice, and diversity is essential to the educational mission of Shepherd University. Board chair Eric Lewis '97 also announced the creation of a Board of Governors Committee on Diversity, Equity, and Inclusion. This committee works closely with Shepherd's Executive Leadership Team and other campus committees.

## FASTEnER Lab creates protective gear to prevent COVID-19 spread

In March 2020, Shepherd's Fine Arts, Science, Technology, Engineering, Educational Resource (FASTEnER) Lab used its equipment to provide additional protective gear to medical personnel and first responders on the front lines fighting COVID-19. Shepherd produced more than 3,000 face shields for first responders, faculty, staff, students, and community members; 20 protective gurney canopies for Jefferson County ambulances; 100 mobile dividers for music; a few custom hanging dividers; nearly 200 standard dividers; 105 mobile wall dividers; and 11 hanging dividers. The FASTEnER Lab team also advised dining services on installing 41 hanging dividers for campus food service areas, and the silicone molds developed by Kay Dartt, clinical faculty/3D fabrication manager, and Chase Molden, theater technical director, were used by the West Virginia National Guard to make more than 5,000 N95 masks. The effort, led by Dartt, benefited from the loan of on-campus 3D printers as well as printers from local schools. Partners included the West Virginia National Guard, Berkeley County Schools, Jefferson County Schools, Saint Joseph School, Jefferson Medical Center, and Shepherdstown Fire Department.

## Social Work Program reaffirmed for eight years

The Social Work Program accreditation has been reaffirmed for eight years by the Council on Social Work Education, which is recognized by the Council for Higher Education Accreditation as the sole accrediting agency for social work education in the United States. CSWE's decision to reaffirm accreditation for eight years means that the program has met or surpassed all educational and accreditation policy, and no follow-up or progress reports need to be filed. CSWE looks at four major areas when making reaccreditation decisions—the program's mission and goals; curriculum, with an emphasis on examining field education; efforts toward diversity; and assessment of student learning outcomes. As part of the reaffirmation process, CSWE sent a site visitor to Shepherd to meet with administrators, faculty, staff, and students.

**OPPOSITE PAGE:** Due to the COVID-19 pandemic, Shepherd honored the graduating Class of 2020 with online virtual celebrations that featured remarks by President Mary J.C. Hendrix, Provost Scott Beard, Dean Richard Stevens, guest speakers Dr. Jim Denova and alumna Judee Ann Williams '01, and video clips provided by graduates. Fifty-six graduate students were awarded master's degrees and doctorates, and 622 students received bachelor's degrees. Williams, co-head of CAA Social Impact at leading entertainment and sports agency Creative Artists Agency, served as the baccalaureate degree guest speaker and was awarded a Doctor of Humane Letters honorary degree. Denova, vice president of the Claude Worthington Benedum Foundation, delivered remarks to master's and doctoral degree graduates and received the Doctor of Education honorary degree.

*President's Report and Honor Roll of Donors 2019-2020*

## Ram Pantry food bank opens on campus

Shepherd University cut the ribbon on its new food bank, the Ram Pantry, located in Boteler Hall on West Campus. The pantry has food available to on-campus, commuter, non-degree seeking, dual enrollment students with the 15 or fewer meal plan or no meal plan, and employees.

## Popular Dinner with Strangers enters second year

Shepherd University continued its popular Dinner with Strangers, which matches students with members of the community for conversation over a meal. In 2019-2020, graphic design students were hosted by Ellen Smith, a retired graphic design professor; Regents Bachelor of Arts students were hosted by John and Geneva Yost; and sociology students were welcomed to the home of attorney Aaron Amore and his wife, Ann Paonessa. Dinner with Strangers, gives students the opportunity to get to know community members who are willing to host a meal in their homes.

## BOG authorizes tobacco-free campus beginning January 1, 2020

The Shepherd University Board of Governors approved a resolution at its November 14, 2019, meeting that authorized Shepherd to become a tobacco-free campus on January 1, 2020. The tobacco-free policy was endorsed by the Student Life Council, Classified Employees Council, Faculty Senate, and the Executive Leadership Team during the 2019 fall semester.

## Accounting students rank nationally on CPA exam pass rate

Accounting students ranked nationally for certified public accountant exam pass rates for first-time takers in 2018. Shepherd students ranked 28th out of 242 institutions nationwide with 10 to 20 first-time test takers. Additionally, Shepherd had the second highest pass rate in the state of West Virginia for first-time testing events. Shepherd had the highest statewide pass rate in the state in 2017, 2015, and 2014.

## Shepherd receives \$130K grant to launch PBM Center of Excellence

The Shepherd University Foundation received a \$130,000 grant from the Foundation for Photobiomodulation Research to help the School of Nursing develop the Shepherd University PBM Center of Excellence. This first donation is part of a larger grant totaling \$470,000 over the next three years to support the program, which will include curriculum development and equipment purchases. In photobiomodulation therapy, a practitioner applies low-level lasers or light-emitting diodes to the surface of the body to improve tissue repair and reduce pain and inflammation. PBM is seen as a way to treat some pain-causing medical conditions instead of using opioids.

## HLC approves distance education courses and programs

The Higher Learning Commission (HLC) has approved a request by Shepherd to offer distance education courses and programs. The approval will allow Shepherd to offer academic programs in which 50 percent or more of the required courses may be taken online. Dr. Jason Best, director of strategic research initiatives and HLC accreditation liaison officer, said expanding into distance learning will allow Shepherd to attract and retain not only traditional undergraduate students, but also groups such as adult learners, working adults, and graduate students.







### Allen awarded fellowship to Holocaust Institute for Teacher Educators

Dr. Jason Allen, assistant professor of education, was awarded a fellowship to attend the Holocaust Institute for Teacher Educators (HITE) June 1-4, 2020, at the United States Holocaust Memorial Museum in Washington, D.C. HITE works with university and college education faculty to prepare them to incorporate Holocaust content and pedagogy into methodology classes so education students are better prepared to teach about the Holocaust when they become teachers.

### Howard-Bostic named AVP for diversity, equity and inclusivity

Dr. Chiquita Howard-Bostic, associate professor of sociology, was named associate vice president for diversity, equity, and inclusivity, a position created by Shepherd's Board of Governors at its June 2020 meeting. Howard-Bostic reports to the president and serves on the Executive Leadership Team. She serves as a key leader on the Diversity and Equity Committee and participates in university strategic planning in the areas of diversity, inclusion, and social justice.

### Groff named 2019 West Virginia Professor of the Year

Dr. Jeff Groff, professor of physics and chair of the Department of Environmental and Physical Sciences, was named the Faculty Merit Foundation of West Virginia 2019 Professor of the Year. Groff has been involved in helping develop infrastructure at the Shepherd University Agricultural Innovation Center at Tabler Farm. He received grant money to have solar energy production installed on the roof of Scarborough Library and at Tabler Farm. Groff also keeps and does research on honeybees, a pastime that has taken him to conferences and beekeeping organizations throughout the area.

### Slocum-Schaffer awarded \$31K grant to facilitate student transfers

Dr. Stephanie Slocum-Schaffer, associate professor of political science, is participating in a Peer-to-Peer Pedagogical Partnership that was awarded a \$31,000 grant from the American Political Science Association. The partnership, which includes Shepherd, Hagerstown Community College, University of Maryland, American University, and Montgomery College, aims to facilitate the successful transition and educational achievement of students transferring from two-year to four-year institutions.

### Gordon teaches in Taiwan at Shepherd's partner institution in fall 2019

Dr. David Gordon, professor of history, spent fall semester 2019 at one of Shepherd's partner institutions, Nanhua University in Chiayi County, Taiwan. Gordon taught five classes during the fall—three face-to-face for Nanhua students and two online for Shepherd students.

### Vance is co-founder of CPA society chapter

Dr. Cindy Vance, associate professor of accounting and chair of the Department of Accounting, was a co-founder of the Shenandoah Valley Chapter of the Virginia Society of Certified Public Accountants. The organization provides local opportunities for CPAs and accounting students.

**OPPOSITE PAGE, CLOCKWISE FROM TOP LEFT:** Dr. Jeff Groff, Dr. Chiquita Howard-Bostic, Dr. Jason Allen, and Dr. Stephanie Slocum-Schaffer.

### Carlson publishes sight-reading paper in music journal

Research by Dr. Rachel Carlson, assistant professor of music, titled "Sight-Reading Insights from Professional Choral Singers: How They Learned and Implications for the Choral Classroom," was featured in the August 2019 issue of the *Choral Journal*. Carlson's study investigated top professional choral singers' perceptions on how they learned to sight-read and how they use sight-reading in their work.

### Cook's composition selected as a semifinalist in 2019 American Prize

A composition by Dr. Mark Andrew Cook, professor of music, received a semifinalist award in the 2019 American Prize in Composition Band Division. He received the award for his composition "Dawn at Fox Gap," which was inspired by Fox Gap on South Mountain in Maryland.

### Shurbutt wins Appalachian Studies Association's teaching award

Dr. Sylvia Bailey Shurbutt, director of the Center for Appalachian Studies and Communities, was awarded the Stephen L. Fisher Award for Excellence in Teaching for postsecondary teachers by the Appalachian Studies Association.

### Hancock selected to lead state nursing study

Dr. Mary Hancock, associate professor of nursing, was selected to lead a Future of Nursing West Virginia Bedside Nurse's Study that will look at what factors contribute to a shortage of patient bedside nurses. She was chosen to lead the study based on her experience with qualitative research, nursing workforce development research, and service.

### Huffer named co-director of Photobiomodulation Center of Excellence

Dr. Kelly Watson Huffer, associate professor of nursing, was named a co-director of the newly formed Photobiomodulation Center of Excellence at Shepherd. The creation of the center was made possible by a multiyear grant from the Foundation for Photobiomodulation Research.

### Legreid honored by Phi Beta Delta international scholars group

Dr. Ann Marie Legreid, associate dean, College of Arts, Humanities, and Social Sciences, received the 2020 Yvonne Captain Faculty Award for Outstanding Contributions to International Education from Phi Beta Delta Honor Society for International Scholars in May 2020. Also honored by the society was Sharon Ann Carpenter, administrative secretary senior in the College of Arts, Humanities, Social and Behavioral Science, who received the Edward S. Blankenship Staff Award for outstanding work in support of a chapter.

### Penland presents paper at international conference

Dr. Jennifer L. Penland, associate professor of education and director of the School of Education, attended the Fourth Canadian International Conference on Advances in Education, Teaching, and Technology at the University of Toronto July 27 and 28, 2019. Penland presented a paper titled "Exploring Fractal Imagery to Promote Culturally Responsive Dialogue and Healing: An Indigenous Focus." Penland was awarded Best Presenter in her session, Studies of Teaching and Learning, and served as a session chair for Education and Teaching in Different Lands.







Francisco Mitchell, an economics major from Centreville, Virginia, spent summer 2019 gaining experience at Invenery's headquarters in Chicago, where he interned in the company's asset management group, which assists in maximizing the profitability of Invenery's operating wind, solar, storage, and thermal assets. Mitchell was assigned to work on various large and small projects that included producing budget reports, a loss production analysis, and operations and maintenance cost analysis.

Seven environmental studies students were able to experience firsthand what they learned in the classroom during a 10-day trip during summer of 2019 to Yellowstone and Grand Teton National Parks. The trip was part of a special topics class, Ecology, Geology, and Cultural Significance of Yellowstone and Grand Teton National Parks, taught by Dr. Jeff Groff, chair, Department of Environmental and Physical Sciences. The students spent six weeks in the classroom preparing for the trip, which included one day in Idaho, six nights in Yellowstone, and three nights in Grand Teton camping, hiking, backpacking, exploring the parks, and seeing what they had talked about in class.

Two English majors took part in Hood College's Discovering the Humanities Conference on September 14, 2019. Ashley Hess, Martinsburg, presented a paper titled "Ovid's *Metamorphoses* as a Feminist Text," which she wrote for a Greek Mythology course, and Fiona Tracey, Shepherdstown, presented a paper titled "Rejection, Emulation, and Exploitation: Feminism in the Columns of Fanny Fern and Candace Bushnell," which she wrote for an American Literature to 1900 class.

Madison White, an engineering sciences major from Hamilton, Virginia, and Johnnie Meredith, a computer information and sciences major from Charles Town, came away winners from the European Innovation Academy July 7-26, 2019, in Turin, Italy. The academy was a three-week extreme entrepreneurship accelerator with 400 participants from 75 different countries. White and Meredith each joined different teams to help develop startup businesses. White's team won the Nixon Peabody IP Spark Award, a \$15,000 group prize to patent or trademark the app or any other idea. Meredith's group created InnoPhysio, an app for doctors to more securely and legally share patient data. His team was among the top 10 that gave final pitches to investors and won three hours of future mentoring from one of the keynote speakers, Dirk Lehmann.

President's Report and Honor Roll of Donors 2019-2020

Shepherd's chapter of Sigma Tau Delta was one of four to receive an Outstanding Chapter award from Sigma Tau Delta International English Honor Society. The Outstanding Chapter Award is designed to recognize local chapters that have exhibited outstanding motivation, creativity, and service in the preceding year. The Shepherd chapter won a \$500 prize. In making the award, Sigma Tau Delta International Honor Society cited the Shepherd chapter for exciting literacy-related programming, significant contributions to the annual convention, and impressive accomplishments by individual members that would be helpful as models for other chapters.

Honghui Pang, a business administration major from Frederick, Maryland, and president of the Financial Planning Club, and Dr. Janine Sam, assistant professor of business administration, attended the Certified Financial Planning Board Diversity Summit in Washington, D.C., November 13, 2019. Each year, the summit brings together thought leaders, financial planning students and academics, and other interested parties to address diversity and inclusion issues in the financial planning profession.

A group of nursing students taking the Population Health class spent fall semester 2019 spreading the word to middle school students that vaping is hazardous to their health. The nursing students were assigned to Harpers Ferry Middle School for the clinical portion of the class and worked with the school nurse to identify a good topic to research and present, which resulted in a PowerPoint presentation titled "Escape the Vape."

Political science and economics major Jordan Jalil, of Charles Town, was named a 2020 Truman Scholarship finalist. Jalil was one of 190 candidates from 136 colleges and universities selected as a finalist. The scholarship is given by the Truman Foundation, which was created in 1975 soon after President Harry S. Truman died. Instead of a brick and mortar monument on the mall, President Truman wanted to support the next generation of public service leaders.

Mikayla Hamrick, an English major and communication and new media minor from Inwood, was the recipient of a West Virginia Press Association Foundation 2020 summer internship at a West Virginia newspaper and a college scholarship. She was chosen for the monthlong paid internship at any publication in West Virginia (she selected *The Journal* in Martinsburg) and received a \$1,000 scholarship.

Although unable to compete in the Southern Regional Model United Nations Conference in Charlotte, North Carolina, in March 2020 due to the COVID-19 pandemic, Shepherd's Model UN Angolan delegation still came away the winner of Outstanding Position Paper, submitted two weeks before the conference started and evaluated by the conference staff.



# Alumni





## Five inducted into the Athletic Hall of Fame

The Shepherd University Athletic Hall of Fame inducted five new members at the annual induction banquet on October 18, 2019, bringing the total number of inductees to 155. Football players Clay Grove '96 and Kelvin Stevens '98 joined Lynn Hrbek Clark '95 (volleyball), Danley Shank '07 (men's basketball), and Mia Zappacosta Byrd '07 (softball).

## Denton '88 named CEO of Ware2Go

Stephen Denton '88 was appointed chief executive officer in February 2020 of Ware2Go, an on-demand fulfillment platform owned by UPS that helps merchants enhance their delivery experience. He has previously served as general manager and vice president of marketing solutions at eBay, president and chief revenue officer at Collective, CEO and president of GSI Media Division, president of LinkShare and Rakuten USA, and has held leadership positions at FedEx, *The Baltimore Sun*, and PepsiCo.

## Hickok '81 becomes commissioned officer in U.S. Navy Reserve

Dr. Charles Hickok '81 became a commissioned officer in the U.S. Navy Reserve 37 years after graduating from Shepherd. After becoming aware that the Navy Reserve needed anesthesiologists, he contacted his local Navy recruiter and was sworn in as a lieutenant commander.

## Carpenter '77 named CFO of Howard Bank and Howard Bancorp

Robert L. "Bob" Carpenter, Jr. '77 has been named chief financial officer (CFO) and executive vice president of Howard Bank and of its parent company, Howard Bancorp. He served as interim CFO of the bank and the parent company since February 3, 2020. He has more than 30 years of financial services experience and reports directly to the chairman and CEO of Howard Bank.

## Russell '00 receives art educator award

William Scott Russell '00, of Leesburg, Virginia, was named a recipient of the 2020 Southeastern Region Art Educator Award by the National Art Education Association (NAEA). This prestigious award, determined through a peer review of nominations, honors one outstanding NAEA member from each of the four regions for outstanding service and achievement of regional significance during previous years.

## Boone '76 named to printing industry hall of fame

Ken Boone '76 was named to the Printing Impressions/RIT Printing Industry Hall of Fame. Boone grew up in the direct mail industry and has spent the past 50-plus years adapting to the changes of the industry with a competitive approach. He stepped down as president of the Centreville, Maryland-based Tidewater Direct in 2020.

**OPPOSITE PAGE:** 2019 Outstanding Alumni of the Year Jim '68 and Peachy '70 Staley are introduced to the crowd at Ram Stadium. Other alumni recognized during Homecoming 2019 included members of the second class of Finest Under 40 young alumni—Aaron Weikle '02, Todd Cimino-Johnson '05 and '07 M.B.A., Aaron Combs '06, Samantha Brown '10 and '14 M.B.A., and Maigen Briana Lawson '13.

*President's Report and Honor Roll of Donors 2019-2020*

## Fritts named top accountant in tri-state by Herald-Mail newspaper

CPA William Fritts II '85, a member of Smith Elliott Kearns & Company, LLC, was voted the Number One Accountant in the Tri-State area by Herald-Mail Media readers for 2019.

## Ashcraft '99 named director of research at WVU's School of Medicine

Dr. Amie Ashcraft '99 is director of research for West Virginia University's Department of Family Medicine in the School of Medicine

## Dennison '08 receives \$250K award from Heinz Family Foundation

Brandon Dennison '08, of Coalfield Development, has been awarded \$250,000 from the Heinz Family Foundation. Dennison helped launch the Coalfield Development Corporation in 2010, an organization that employs people for a number of projects, including Solar Holler, which is one of West Virginia's first solar installation companies, and Refresh Appalachia, an enterprise designed to produce fresh, healthy local food.

## Redding '08 receives social innovation prize from J.M. Kaplan Fund

Nicholas Redding '08, executive director for Preservation Maryland, a partner to The Campaign for Historic Trades, has been selected by the J.M. Kaplan Fund as one of 10 award recipients of the national prize for social innovation. The fund's nationwide search identified 10 nonprofits and mission-driven for-profits with exceptionally catalytic social and environmental change initiatives for a biennially awarded prize of up to \$175,000 each over three years

## Reynolds '18 plays professional football in Germany in 2019

Cameron Reynolds '18, an inside linebacker and special teams player for the Rams during the 2013-2017 seasons, played professional football in Europe in 2019. He was a middle linebacker for the Wurzberg Panthers in the German state of Bavaria.

## Weber '09 receives Presidential Award for Excellence

Raymond Weber '09 earned the highest award bestowed by the U.S. government to teachers of mathematics and science, the Presidential Award for Excellence in Mathematics and Science Teaching. He has been an educator for 10 years, teaching at Salem Avenue Elementary School in Hagerstown, Maryland.

## Books by alumni

Alumni who published books during 2019-2020 include:

Dr. Rob Bell '00 released his seventh book on mental toughness titled *Puke & Rally: It's Not About The Setback, It's About The Comeback*.

Robert Dugan III '11 wrote and published a book titled *A Stranger Among Us: A Novel of the West Virginia Opioid Crisis*, a narrative told from the perspective of a young man living in West Virginia during the opioid crisis and the 2008 financial collapse.





# Honor Roll



## Donors by Giving Level

Thank you for your generosity and dedication to Shepherd University. The following lists are a compilation of all donors who made gifts or commitments to the university during the 2019-2020 year. Great care was taken when preparing the Honor Roll of Donors. If there are corrections to be made, please contact the Shepherd University Foundation at 304-876-5195 or by email to [brugh@shepherd.edu](mailto:brugh@shepherd.edu).

### Legacy Circle

\$500,000+  
Jason Aufdem-Brinke and  
Kathryn Pong  
Estate of John Reynolds  
Nora Roberts '03

### Heritage Circle

\$250,000-\$499,999  
Frada L. Fine Trust  
Bill and Bonnie Stubblefield  
Estate of M. Joann Vincent

### Governor's Circle

\$100,000-\$249,999  
**Roland J. Brown\***  
Estate of Lisa Carper  
Mary J.C. Hendrix '74 and  
Charles Craft\*  
Rob and Mary Logan Hoxton

\*McMurrin Society Member

\*President's Club

†Deceased during 2019-2020

### Leadership Circle

\$50,000-\$99,999  
Estate of Hazel M. Hendricks  
**Allen '67 and Sara Taylor '67**  
**Lueck\*\***  
James and Katherine Moler  
Charitable Trust  
**Michael '89 and Wendy**  
**Peccatiello Smith\*\***

### Partner's Circle

\$25,000-\$49,999  
Duane† and Marianne Alexander  
**Erdem and Joan Ergin\***  
Stanley and Fern Manne  
Estate of Shirley Parsons  
S. Bailey and T. Ray Shurbutt  
Estate of George A. Wilson

### Mecklenburg Circle

\$10,000-\$24,999  
**Dennis L. Barron '73\***  
John Bresland and Beth Batdorf  
Susan Cranford Batten '77  
Robert Bowen and  
Carolyn Duca

Jeffrey '97 and Sarah Meads '95  
Dodson  
**John '61 and Pat Moler '60**  
**Egle\*\***  
Brian Jackson '87 and  
Tamara Meyer  
Susan Kemnitzer  
Mary Jane Jones Knode '65  
James† and Kate Staples Lehrer  
Holly '04 and Keith McCall  
Robert and Tia McMillan\*  
Thomas '76 and Penny Miller  
James M. Norton  
Donald E. Patthoff  
**Joseph '60 and Robin Renn\***  
Steven '80 and Tina Fawley '80  
Roach  
Jeffrey S. Shultz '63  
**Austin '76 and Carmen Slater\*\***  
**Karl L. Wolf '70\*\***  
**John H. '88 and Lisa Blunt '87**  
**Wolff\***  
Alfred L. Young, Jr. '89\*

### Shepherd Circle

\$5,000-\$9,999  
Howard '77 and Sumiko Allen\*  
Ramon '62 and Mary Alvarez\*  
John and Pam Newbern Boyle  
Julia Gore Connell '84  
Michael '81 and Rebecca Essis  
Eric '95 and Joy Osbourn '91  
Lewis  
**William and Monica**  
**Lingenfelter\*\***

Elizabeth Snyder Lowe '52\*  
**Eugene '83 and Christine Lugat\***  
Emily Mauzy  
**Susan Mentzer-Blair '72 and**  
**William Blair\***  
Carolyn Rodis  
Amanda Steiner '98\*

### Moler's Circle

\$2,500-\$4,999  
Dan '64 and Karen Emmart '65  
Baker  
R. Scott Beard and Alan  
Gibson\*  
Lee Blevins  
Kenneth '76 and Natalia Boone  
Gat and Susan Caperton\*  
Laurie Cohen  
Bill and Sharon Cullins  
David '89 and Cathy  
Clemmons '92 Decker  
Margaret Seidler '68 and John  
Demer  
**Carol Ann Van Evera '64 and**  
**Don Durand\***  
Sophia Fincham  
John and Elizabeth Giese  
Patrick J. Griffin  
Archibald and Constance  
Hoxton  
Darren '89 and Lorri Anne  
Ross '89 Iden  
**Stanley '56 and Judith Life**  
**Ikenberry\*\***  
**Christopher and Sherri Janelle\*\***  
Judith Jones  
Luke and Kristine Knott  
Christian '74 and Deborah  
MacCormack '74 Koerner\*  
Kenneth '95 and Nicole Lowe  
Ira '60 and Joan Little '61  
Manross  
William B. Martz  
Paul '83 and Rosanne  
McDermott\*  
James and Melissa Price  
Tony '93 and Shelly Price  
Ronald R. Reeder II '64  
**D. Scott '80 and Linda**  
**Hottel '81 Roach\*\***  
Stanley W. Rote '65\*  
Cinda '81 and Michael Scales  
Norma Morris Siler '54\*  
Pamela Walsh '91 and Phillip  
Stevens

Walter J. Stewart  
John '81 and Deborah Ford  
Thayer\*  
Stephen '88 and Wendy Walker

### Rumsey Circle

\$1,000-\$2,499  
Marellen Aherne  
Paul '70 and Judith Harris '70  
Armstrong\*  
James '58 and Vizanah Artz  
Troy and Rose Atkinson  
Stephen and Rebecca Ayraud  
Richard A. Baker  
William '88 and Catherine '89  
Baker  
**Helen Cook Barrow '40\***  
Deborah Bennett  
Errika and Ronald Best  
Walter R. Blair III  
Jeffrey and Denise Boehm  
**Peggy Oates Booth '53\***  
Gilbert O. Bowling  
George '79 and Anita Bragaw  
Marc and Judith Briod  
Chad '98 and Rebecca Goode  
Broadwater  
Fern Brown  
Sherry Miller Brown '73  
Martin Burke '11 and Barbara  
Spicher  
Cindy '95 and N. Edward  
Calhoun  
Christopher '75 and Jody  
Butler '75 Carter  
Warren '67 and Carole Hall '65  
Carter  
Steven '80 and Melanie  
Chmielewski  
James W. Clevenger '91  
Greg '87 and Megan  
Bolyard '91 Cooke  
Benjamin Daily  
Frederic and Anne D'Alauro  
Carol '84 and Joseph Dalton  
Diane Davies  
Anna Deeny '95 and Gregory  
Locraft  
Dave and Dana DeJarnett  
Michael and Carol Del-Colle  
John '64 and Joyce Pulley '64  
Deputy  
David '08 and Danielle Deuell  
John DiNozzi  
Martha Doss

**David and Cathy Dunlop\***  
Maria Evans-Brown '90 and  
Ronald Brown  
Erik Fatemi  
Melanie Files '70  
Eleanor Finn  
Troy and Christine Foster  
Todd and Alice Frazier  
Joseph D. Frederick  
William '85 and Rebecca Fritts  
D. Carol Gallant  
Thomas Gavin  
Katherine Genung  
Don and Norma Collins Gerbozy  
Kevin Wetzel and Heather  
Gibson  
Rebecca Upton Grandle '78  
**Elsie Grant-Norman '62 and**  
**David Norman\***  
Michael Groves  
Joseph A. Guy '16  
Connie Keiter Hagelin '70\*  
Susan Clohan '70 and Bruce  
Hampton\*  
Janet Wright Harner '12  
Richard and Mary Heffle  
**Anders and Ann Henriksson\***  
Charles and Karen Hensell  
David D. Hill  
Lily Ritchie Hill\*  
E. Rachel Hochman  
**Michael W. Hudson '72\*\***  
Beverly Skinner '71 and Robert  
Hughes  
Elaine Hurd  
Malcolm and Kay Kamin\*  
Amy '97 and Henry Kayes  
Craig O. Kershner '88  
Frank Khare and Cheryl Brown  
Stephen '12 and Cynthia  
Jacquinot '97 Kitner  
Richard and Kathy Klein  
Margie Knott  
Kitty Koepping  
Harrison '67 and Vicki Lanham  
Jacqueline Lewis  
Jean Litchfield  
**Kenneth F. Lowe '70\***  
Christopher '98 and Karen  
Luttrell  
Robert N. Maddox  
Kenneth and Jantina Mann  
Robert E. and Patricia Marggraf  
Kenny Martin  
Brent '89 and Lisa Gregory '90  
May

**OPPOSITE PAGE:** The biennial President's Reception for Donors and Scholars brought together student scholarship and faculty excellence award recipients, their family and friends, university leadership, prominent faculty and staff, and Shepherd alumni and friends who have established privately funded awards through the Shepherd University Foundation. Held in November 2019 and hosted by President Mary J.C. Hendrix '74 and the Shepherd University Foundation, the event highlighted the achievements of four outstanding student scholarship recipients, pictured here with President Hendrix, Christopher Colbert '95, Monica Lingenfelter, and Pat Moler Egle '60, who serves on the Foundation's board of directors and stewards several privately funded awards. Pictured are (l. to r.) Shepherd University Foundation President Chris Colbert '95, Shepherd President Mary J.C. Hendrix '74, senior Jennifer Willett, senior Carter Davis, senior Shenandoah Sokel, junior Korinne Myers, Pat Moler Egle '60, and Monica Lingenfelter, executive vice president of the Shepherd University Foundation.





Sam Levitan

**LEFT:** Bethany House, an outreach by Community Networks, Inc., was one of two community nonprofits to receive grant awards in 2019 from Women Investing in Shepherd (WISH), a women's giving circle sponsored by the Shepherd University Foundation. Bethany House provides emergency shelter services 24 hours a day, seven days a week to homeless women and children in Berkeley, Jefferson, and Morgan counties. Bethany House Director of Services Bunny Shaw is seen here at the WISH Grant Awards Celebration in August 2019 greeting WISH Advisory Team member Mary "Peachy" Staley, while fellow team members Bev Hughes, Liz Oates, and Carolyn Fleenor look on with Monica Lingenfelter, executive vice president of the Shepherd University Foundation.

Andrew and Katherine McMillan  
**Hugh A. McNaughton '65\***  
**Susan Mills\***  
 Alan B. Mollohan  
 Anne Grissinger '74 and Roger Munro  
 Patrick K. Murphy  
 Betty Myers  
 Justin and Kerri Namolik  
 Françoise Nelles '18 and Joe Bussard  
**David '76 and Betsy '78 Newlin\***  
**Mary Elizabeth Oates\***  
 Thomas Ours  
 Mark Outhier and Marcia Brand  
 Walter '94 and Tracy Johnson '86 Palmer  
 Christopher '82 and Jennifer Parker  
 Donald '85 and Jacquelyn Parsons

**\*McMurrin Society Member**  
**\*President's Club**  
*\*Deceased during 2019-2020*

K. Alan and Helene Perdue  
 William M. Phipps  
 Donna Runkles '81 and Richard Pill  
 Andrew and April Porterfield  
 Barbara Porterfield  
 Philip T. Porterfield III  
 William Purnell  
 Judith Rand  
 Charles '68 and Mary Silvester '70 Rannells  
 Harry C. and Reba C. Rickard  
 Trust  
 David '69 and Colleen Teare '68 Rigot  
 Donald and Anne Ritchie  
 Marlene Russell  
 GT and Susie Schramm  
 Alan Schriesheim\*  
 James '88 and Teresa Scott  
 Richard and Sheila Shaffer  
 Patricia Sigle '75  
**Cynthia Smailes-Rybak '98 and Theodore Rybak\***  
 William W. Smith III  
**Raymond and Phyllis Smock\***

**J. J. '88 and Jacqueline Dunay Sorrenti\***  
 Sandra Dubay Sponaugle '95  
 Peter and Lois Spreen\*  
 James '68 and Mary '70 Staley  
 Edith Stanley  
 Robert Smith and Mary Stanley\*  
 Linda Staub '74  
 Jeffrey Stead and Ted Walton  
 Joseph and Mary Lynn Stone  
 John '68 and Linda Margroff '69  
 Strider  
 Nancy Strine  
 David E. Tabler  
 Linda TenPas  
 John '00 and Elizabeth Abramson '00 Terrill  
 Kory Tucker '95 and Lara Anne Shepherd-Tucker  
 Ella Mae Turner Trust  
 Glenn Twigg, Jr. '73\*  
 Frank and Annette Van Hilst  
 Barbara Videnieks  
 Victoria Weagly and Polly Kuhns  
 Edna Jean Webber '61

Sylvia Wehr\*  
 Paul and Lisa Welch  
 Peter S. White  
 William B. Whitlock IV '95  
 Helen Fisher '65 and Robert Whitmer  
 Ronald '76 and Joette Whitmore  
 Jerry '71 and Nelda Grubb '71  
 Williams  
**Paul '74 and Patricia Wright '73 Wilmoth\***  
 Chauncey '95 and Michelle Winbush  
 Roy Winkel  
 Richard Winkler  
**Charles '59 and Peggy Oden Woodward\***  
 Morgan Wright  
 James and Dana Wyatt  
 Chelsey and Lynn Yellott  
 John and Lisa Taka Younis  
 Nancy Zinn  
 Tracy A. Zullo '95

## Potomac Circle

**\$500-\$999**  
 David M. Abeles  
 Roberta '62 and Sidney Absher  
 Skip Adkins  
 Pam Arnold  
 Alexandria Arvon '07  
 Manuel '74 and Pamela Arvon  
 Christian and Kerry Asam  
 Valerie Ater  
 Lysbeth Bainbridge  
 Jennifer Barney '98  
 Homer and Madeline Barney  
 Ann Baronner  
 Marcia '09 and Russell D. Barrett  
 Anne Barth  
 Marcy and Steve Bartlett  
 Andrew '13 and Alexandra Weakland '15 Bartoldson  
 Earl '67 and Arlene Kauer '64  
 Batten  
 Angela Bean  
 Todd '80 and Martha Barney '81  
 Beard  
 Laura Vaughan Beauchamp '76

Helen Becker  
 L. Dow Benedict IV  
 Ronald '77 and Mary Bennett  
 Todd Birmingham  
 Paul C. Bishop '67  
 Lisa Trayer '83 and Scott Bivens  
 Kathy Jo Tabler '80 and John Blue  
 Sharilyn Bovey '69  
 James '65 and Sue Boyd  
 Norman '59 and Kadra Bradford  
 Scott L. Bradford-Doleman '95  
 Bonnie O'Rourke '63 and Leslie Brannon  
 Shawnee Burress Brindle '93  
 Joseph and Susan Brookreson  
 James and Barbara Broomall  
 Charles Brown  
 Sandy Brown  
 Jody Brumage '13  
 Justin Bryan  
 William '99 and Courtney Guenther '99 Burgan  
 Denise '74 and Richard Burns  
 John and Donna Burns  
 Tina Burns



Zelma Buskell  
James and Evelyn Poe Butcher  
**William Carrigan\***  
Michael Caryl and Sara Douglass  
Robert H. Chuey II '91  
Chris '95 and Samantha Colbert  
Kelly '87 and Jill Colbert  
Tina Combs  
Mary Brumbaugh '81 and Jack Cornell  
G.F. and Lesile Crabill  
Marcia Croghan  
Stephen '76 and Lora Crowell  
Mark Cucuzzella and Roberta DeBiasi  
E. Ross and Pamela Curtis  
**Larry Z. Daily\***  
Piper Dankworth  
Kelly Davenport  
J. Blackwell and Eileen Davis  
Susan Davis '77  
Scot and Linda De Graf  
Sean '85 and Donna Delaney  
Douglas and Lisa Dewees  
Steven '81 and C. Dawn Meadows '81 Diehl  
Sheryl Dolin  
Debra Martin '76 and Terry Dugger  
Walter '69 and Mary Shipe '71 Duke  
Wilma Elliott '72 and Rod Clovis  
Carl and Christy Etchison  
Linda Etter  
Amy Feinberg  
James '74 and Carolyn Gess '78 Fleenor  
Hans '05 and Dana Fogle  
Arthur P. Foley  
James E. Franke '85  
Robert '72 and Barbara McDonald '71 Frankberry  
Gwen Mauck '78 and Brian Frazee  
Vicki Shockey '70 and C. Robert Fulk  
Chip '00 and Amanda Irvine '03 Fultz  
Katherine Funkhouser  
Betsy Gambino '03  
James and Barbara Phillips Gibson  
Theodore '76 and Pamela Clark '77 Gillette

Jeff Gonzales  
Mina Goodrich '73 and Lawrence Dean  
Roger and Lyn Goodwin  
Jessie Goyné  
Brian '94 and Karen Greenfield  
Daryl Grove '80  
Jan Hafer '74  
David and Euphemia Hammer  
Cheryl '90 and Roger Hamood  
Heidi Hanrahan  
**Kittylee Nye '74 and Kenneth Harbaugh\***  
Darrin '89 and Karen Bowers '89 Hardy  
Matthew and Sarah Harvey  
Kathleen Hatfield  
Mona Hayford  
Mark A. Hays '87  
Richard and Mary Heffle  
Donald and Kathryn Henry  
Frances Henry '84  
Montie and Connie Hicks  
Virginia Hicks  
Pamela Brooks '77 and Terry Hilliard  
Kimberly Himes  
Justin '07 and Megan '08 Hockman  
Jerry '73 and Susanne Long '73 Horner  
Jessica Hott  
Michelle L. House  
Joshua '08 and Lauren Patton '08 Houser  
**Ann Wilson Hummer '69\***  
Mariangela Humphreys  
Christopher G. Hussion  
Betty Teets '72 and Hugh Hutsler  
Susanne Jackson  
Jesse Jalazo and Karen Rudolph  
Lois Jarman  
Vicki Risinger '78 and Glenn Jenkins  
Robert '72 and Billie Jean Feller '74 Jensenius  
Christina Johnson  
Dana '91 and Victoria Whetstone '90 Johnston  
Thomas and Angela Jones  
Joyce Harman '70 and Cornith Joslin  
Susan Journell '82  
Harry and Carol Kable

Tracy Kable  
Carol Kamensky '68  
James '70 and Susan Holden '68 Keegan  
J. Nicholas '74 and Shari Kercheval  
Clyde and Judy Kernek  
Matthew '96 and Laura Shevock '98 Knott  
Bruce '64 and Judith Koehn  
Jennifer Peters '77 and Raymond Kohlhepp  
Michael and Margaret Kursey  
Tiffany Lawrence '04 and K. Stephen Morris  
Susan Dean '83 and Chris LeGrand  
Dave and Theresa Leiter  
Toni McConnell '75 and Thomas Leslie  
Lucien and Dimetra Lewin  
Rebecca Mason '78 and Burton Lidgerding  
Linda Livers-Kelso  
Bradley '03 and Emily Bowers Long  
Susan Loonsk  
E. Michael '68 and Cynthia Loovis  
Michael and Maria Lorensen  
Dorothy Lloyd Lorenz '74  
Andrew D. Lowe '02  
Dolores Lowe  
John '79 and Renee Lowe  
Amy Luettké  
Charles E. Lutman '67  
Charles B. Lynch '96  
Stephen '81 and Dawn Zakarian '83 Lynch  
Michael '93 and Tonya Barney '94 Mackey  
Jerry and Sharon Mailley  
Kathleen Manahan '75  
Clarence '93 and Judith Gray '74 Martin  
Cecelia Mason  
Roy '73 and Judith Anderson '73 Matlick  
**Lyndsey '06 and Robert Matschar\***  
Elaine Gray '68 and Jess Mauck  
Scott A. McAboy  
Davitt and Kathryn McAteer  
Teresa Ring McCabe '79  
Jerald '69 and Linda Largent '69 McGraw

Timothy '80 and Carole Bollinger McShea  
Jane Crane McSwain  
Sujaya and Satish Menon  
Alexander and Pamela Miller  
**C. David '63 and Barbara Lewis '53 Miller\***  
John D. Miller  
Tammy Miller  
Kenneth J. Molenda '98  
James '74 and Patricia Schneider '71 Moore  
Lee '76 and Beverly Moore  
Magne Morningstar  
Timothy and Esther Murphy  
Michael '86 and Lisa Muse  
Robert '72 and Dixie Honodel Myers  
Garland Nagy  
Gary '87 and R. Lynn Funkhouser '86 Najaka  
Ann Nawaz  
Gerard Nevin and Bridget Cohee  
Maggie Nevin '17  
Robert Olis  
Nancy O'Rear  
Linda Burr Orr '75  
Michael and Vicki Orr  
Mary Ellen O'Shea  
**Garland H. Ott '62\***  
Clarise Hairston '91 and Alford<sup>†</sup> Ottley  
Brian and Chris Palank  
Shelley Palkovic  
Joseph Parham and Consuela Cruden-Parham  
C. Dong and Jane Park  
Ellen Parsons  
**Glenn '59 and Barbara Patterson\***  
Harriet Pearson  
William '56 and Phyllis Penn  
Denise Phelps  
Francine Hykes '82 and John Phillips  
John '73 and Dotty '70 Piccolomini  
John '71 and Barbara Hunt '71 Pichot  
Lois Barrett '73 and Edward Pierce  
Judith Howard '67 and Ned Pitzer  
Gregory '70 and Candace Chambers '71 Pleasant

Joan Walker Pope '73  
Philip S. Post  
Charles and Ellen Potter  
Philip and Rebecca Powers  
Babular Prangani  
John Pullen  
Charlma Quarles  
Beth Rehberger  
Candy Reid  
James '95 and Martha Webber '84 Reuss  
Sara Reynolds  
Karen Mirr '12 and William Rice  
Samantha Richards  
J. David '56 and Joyce Binner Rickard  
James Rogers and Patricia Rissler  
Dominic and Belinda Rizzo  
Douglas and Carol Rockwell  
Richard and Stacie Rohn  
Jack and Tracey Rohrbaugh  
W. Boyd Rooney, Jr. '55  
Arthena Roper  
Roy Rosner  
Rita Coleman '85 and Haydon Rudolf  
W. Dean and Betty Russell  
Marilyn Schoon  
Elizabeth Sechler  
Neil '80 and M. Beth Shanholtzer  
Malinda Shaver  
Timothy and Susan Sheehan  
Janet Sherrard '66  
John and Patricia Sherwood  
Dennis Shontz  
Joseph '80 and Julie Siler  
Andrew and Kathy Skinner  
Ronald and Jean Slonaker  
**Anne Stewart '67 and Dennis Small\***  
Autumn Smith  
Clifford and Val Gibson Smith  
Lester and Janet Smith  
Mark and Susan Smith  
Richard '89 and Teresa '88 Smoot  
C. Richard '56 and Evelyn Snively  
Bradley '82 and Susan Stuckey '82 Snowden  
B. Lee '72 and Karen Greenfield  
Snyder  
Susan Walker '85 and Stanley Sowers

Cynthia Spanier  
Michael and Nancy Spensley  
Linda Steg '88  
Robert and Ruth Stephan  
Christopher R. Stockslager  
Robert '91 and Trinsy '90 Stone  
Floyd and Dena Stoner  
James and LouAnn Stovall  
John and Nancy Streeter  
**Nancy Strite\***  
Richard '60 and Ruhamah Strite  
Sylvia Myers Stubbs '68  
Michelle Sudduth  
Thomas Sullivan '69 and Claudia Bolen-Sullivan '67 Jane Tabb  
Ronald '61 and Nancie Taylor  
Robert '64 and Virginia Terpening  
Bruce and Carolyn Thomas  
Theresa Trainor  
Robert Tudor and Bobb Robinson  
Frederick and Lois Turco  
Deborah Turner  
Nelson '86 and Barbara Vazquez  
Albert and Sheila Vertino  
Mary Via  
Carol Miller '74 and Lawrence Vogler  
Dave and Joanne Wadsworth  
Kevin C. Waldeck  
Henry and Dale Drennen Walter  
Harry and Helen Wilkins  
Judee Williams '01  
Pamela Link '69 and John Wilmer  
**James '70 and Gladys Cole Wright\***  
Mary Wysong '66  
Jack '77 and Betty Yankey  
Jack L. Young  
Laura Young  
Richard '92 and Kelly Hussion '95 Young  
Anthony and Christina Zelenka  
Carolyn Zwior

## Knutti Circle

\$100-\$499  
Sharika Abdul-Muhaimin  
Mary Abroe  
Danny and Dixie Adams  
Jonathan Agee '11  
John D. Alexander '89



Frank '71<sup>†</sup> and Susan Johnston '70 Aliveto  
 Paul Allen  
 Marvin T. Allmond '01  
 Susan Alsip-Lawson '76 and Duane Lawson  
 G. Todd and Susan Alter  
 Chad and Kim Alvarez  
 Rebecca Dunn '67 and Manuell Alvarez  
 Michael and Dianne Alvarez  
 Sophia Alvarez  
 Marty Amerikaner and Linda Spatig  
 Clayton '75 and Dana Hendricks '78 Anders  
 Roger '69 and Carolyn Cline '70 Anderson  
 Derrin Andrade  
 Mark and Jayne Angle  
 Anthony and Tammy Arden  
 Jodee Arndt  
 Brenda Amett  
 Vivian Clopton Arney  
 Manuel and Jean Arvon  
 Marc '78 and Debra Arvon  
 Pete and Barbara Arvon  
 Adrienne Wright '07 and David Asam  
**Michael M. Athey '62\***  
 Arthur Auxer '69 and Dawn Fye  
 David '93 and Claire Avella  
 Melissa Writt Axline '89  
 Vernon Baker, Jr.  
 Robert F. Banks  
 Matthew T. Barger  
 Joanne Bario  
 Neal and Alice Barkus  
 Walter '62 and Connie Rectenwald '65 Barr  
 Gene R. Bartlett '80  
 Barbara Bartley  
 Douglas and Dianne Bauer  
 Theoda '04 and Eddie Becker  
 Daniel and Billie Bedregal  
**Mary Bell\***  
 Luke '03 and Amanda Benchoff  
 Edwinna Bernat  
 Jason Best and Sara Maene  
 Charles '54 and Janet Blake  
 Stephen and Anna Bledsoe  
 Dixie Blevins-Bozenko '19

**\*McMurrin Society Member**  
**\*President's Club**  
<sup>†</sup>Deceased during 2019-2020

Elizabeth Blose  
 Richard '83 and Kelly Bloss  
 Beverly Boranko  
 Joseph and Megan Borkowski  
 Tyler '03 and Elicia Boswell  
 William '64 and Kristin Bowen  
 John '60 and Elsie Bowers  
 George and Judith Bowley  
 Scott D. Boyer '72  
 Dustin Branner  
 Wayne Braunstein '95 and Dannie Wall '93  
 C. Locher and Leah Bray  
 John '69 and Geraldine Halterman '68 Breinig  
 Edward '95 and Lisa Eckert '94 Bridge  
 William '92 and Renee Brown '92 Brohard  
 Mark '84 and Hope Brower  
 J. Howe and Margaret Brown  
 Jean Brown  
 Kristie Brown  
 Paul '73 and Dale Brown  
 Ronald '71 and Jean Brown  
**Walter '69 and Mary Jo Ziler '73 Brown\***  
 David E. Bryant '89  
 George and Deborah Bsharah  
 Susan '71 and A. Jerry Bucey  
 Gerald A. Buckworth, Jr. '85  
 Arthur L. Burgess, Jr. '02  
 C. Todd and Jackie Burgreen  
 Daniel '99 and Terri Kirk '94 Burhans  
 Dawne Raines Burke '94  
 John and Helen Burns  
 Charles and Nikki Butler  
 Sandra '77 and Lyle Butts  
 William E. Byxbee  
 Ralph and Jane Campbell  
 James G. Capell  
 Joseph and Sandra Card  
 James and Joann Carnes  
 Susan Carpenter  
 Lynn '69 and Donna Carr  
 Peggy Byrd '65 and Terry Carroll  
 Mary Carson  
 Brian '87 and Lynda Carter  
 Lawrence '76 and Joan Caskey  
 Bonnie '05 and Monte Cater  
 Rita Caufield  
 Gail Cavanaugh  
 Debora Cavey  
 Paul and Dianne Chalfant  
 Michael and Lynne Chancey

Ann Christy  
 Heidi Robb '98 and Shawn Clark  
 Roy and Brenda Clark  
 Gregory '84 and Jennifer Clarke  
 C. Stephen '64 and Marie Clem  
 David '04 and Ashley Clopton  
 Lillian Clopton  
 Robert '02 and Naoka Clopton  
 Trudy '85 and Robert Clopton  
 Garry and Joretta Coberly  
 Lisa Coblenz '86  
 David and Rosetta Collins  
 Berniece Jackson '77 and Craig Collis  
 Gayle '75 and Cynthia Conner  
 Mark Cooper  
 Roseanna Cooper  
 Norabelle Corra  
 Odber and Darla Courtney  
 Margaret Gore Covington '54  
 Tonia Cox  
 Fanny Crawford  
 James B. Crawford III  
 Ricki Crawford-Irvine  
 Larry and Geraldine Crawley-Woods  
 Cory D. Crenshaw '15  
 James '83 and Teresa Cronin  
 James W. Crumbacker '68  
**W. Ross '58 and Karen '69 Cunningham\***  
 Sylvester and Gladys Curley  
 James and Diane Miller Dailey  
 Larry and Judith Daily  
 Ruth Daily  
 Candace Dalton  
 Jan Newbraugh Danhart '73  
 Stephen '82 and Cathy Schelhorn '82 D'Antuono  
 Annamae Rohanic Darton '63  
 Larry and Diane Dasch  
 Lula Davis  
 Michelle Davis  
 Rodney '92 and Connie Reed '91 Davis  
 Wayne '67 and Doris DeLauter  
 Sharon DeLorenzo  
 John and Linda Densmore  
 Gina Dessell  
 John Deupree  
 Tiffany Dick  
 Thomas '73 and Karen Dawson '74 Dickman  
 David '83 and Gina Fargo '81 Diehl

G. Benjamin '62 and Cherie Dillow  
 Denis '80 and Nancy Herridge '80 Doss  
 Millard '75 and Sue Smith '74 Dowden  
 Virginia Higgs Downey '50  
 John Doyle '66  
 Craig '90 and Sarah Drain  
 Bill M. Drennen, Jr.  
 Karen Dutterer '75  
 Daniel W. Dyer  
 Karen Eddleman  
 Todd C. Edmondson '07  
 Trunde Elett  
 Mike and Jennifer Elkonoh  
 Paul and Eileen Elliott  
 Connie Ellis  
 Ronald and Joanne Emge  
 Alan and Cecilia Engelberg  
 Roger '70 and Gula Engle  
 Jason '01 and Amy Regester '01 Enterline  
 John F. Emerins '59  
 Mary Clare '05 and James Eros  
 Hugh and Judith Erskine  
 Tynika Eubanks  
 Mark Everhart  
 Wayman '66 and Sandra Carson '64 Everly  
 John '84 and Lisa Long '86 Everson  
 Edward G. Ewing  
 Harvey '72 and Tanya Eye  
 Franklin '81 and Janet Farmer  
 Leslie Younker '94 and Scot Farthing  
 Mohammad Fatemi  
 James G. Faunce III  
 Brenda Miller '94 and David Feltner  
 Robert J. Feltz '04  
 Mark Ferrell  
 John Finnell  
 Joseph Firt  
 Barbara Fishback  
 Cheryl Flagg '69  
 John and Diana Foley  
 James '81 and Joanne Formal  
 Jodi Forrest-Pope '97 and Thomas Pope  
 Daniel '82 and Donna Fouts  
 Kathleen Busher '71 and Jefferey Frances  
 James R. Frantz  
 James '84 and Elaine Fraser  
 William '70 and Susan Frazier

Alvin and Agnes Freund  
 Randall L. Friend, Jr. '02  
 George E. Fries '62  
 Richard Froble '92 and Anne Mowrey-Froble '92  
 James '68 and Holly Morgan '09 Frye  
 Keith Frye  
 Rebecca Frye '68 and Douglas Dehaven  
 Charles M. Fulton  
 Arthur and Nancy Galentine  
**Paul S. Garrard\***  
 John C. Garrison '74  
 F. Richard '65 and Cynthia Gastley  
 Garry and Hannah Geffert  
 Keith '84 and Dawn George  
 Anthony J. Georgiana '08  
 Wayna Gerhardt  
 Frank Gerwig  
 Justin Gildar '13  
 Darin Gilpin  
 Roy '68 and Agnes Gindlesperger  
 John C. Gladhill '69  
 Mark and Paula Glascock  
 Frank Goldstein '73 and Geraldine Czajkowski  
 Brett '13 and Katie Swayne '12 Gordon  
 David '72 and Mary McGee '71 Gordon  
 Andrea Irzinski '94 and Todd Goren  
 Jason and Mary Grabill  
 Michael E. Grant '79  
 Amanda '06 and James Grantham  
 Harold '68 and Maritta Perry '68 Grau  
 Sally Ann Myers Greenfield '66  
 Michael '89 and Lisa Grigsby  
 Robert '64 and Nancy Grim  
 Robert '10 and Mary Vickers '03 Group  
 Jennica Polen Grubb '10  
 Betty Bradshaw Gunnoe  
 Nancy Gunther-Snyder '90 and Edward Snyder  
 Virginia Haddock  
 Keith and Kristie Hadley  
 Melissa Migyanka '95 and Eric Hahn  
 Robert and Denise Haley  
 James '57 and Jeannette Moore Hall

Kitty Morison Hall '70  
 Leigh Ann Hall  
 Jim and Susan Hall-West  
 Samuel J. Hammett  
 Elizabeth Handley '71  
 Terry '72 and Kathy Schell '74 Hardy  
 Donna Reed '88 and Gary Harmison  
 Richard F. Harmison '51  
 Deborah Harmison-White  
 Andrew '90 and Virginia Harris  
 Margaret Harvey  
 Mattea Hastings  
 Marianne Whitaker '88 and Richard Hawin  
 Jane Hayes<sup>†</sup>  
 George and Verna Hazlett  
 Christopher Heath  
 Charli Heilmann '11  
 Thomas '75 and Cheryl Pearson '75 Heitfield  
 Gary Heldt  
 Sharon A. Henderson  
 Gilbert '52 and Ina Hendricks  
 Julie Herman  
 Daniel Herr '78 and Eugenia Ropp  
 David L. Hess '87  
**Dale C. Hicks '61\***  
 Charles '64 and Sharon Higdon  
 Becki Reese Hill '79  
 C. William '62 and Mary Bland '61 Hill  
 D. Frank Hill III '75  
**Paul '58 and Luella Jo Hillyard\***  
 Thomas and Kathleen Hintz  
 Judith Bateman Hockman '80  
 Michael D. Hockman '78  
 Mark and Jennifer Hodgkinson  
 Edwin '69 and Mary Cockey '68 Hoeltzel  
 C. Mark '77 and Danielle Hofe  
 Ellen Hoffman  
 Anthony T. Hoffmaster '87  
 James and Mary Holland  
 John and Laurie Hollendonner  
 Philip and Gloria Holmes  
 Rhonda Hovatter  
 Christina Howard  
 James and Katherine Howard  
 Douglas '78 and Terry Huffer  
 Kelly '97 and Brooke Myers '97 Hughes  
 David and Peggy Humphreys





**LEFT:** In early March 2020, approximately 150 area high school students attended the first Student Leadership Academy hosted by Shepherd's new Stubblefield Institute for Civil Political Communications where, coincidentally, they participated in a simulation of a virus pandemic. Founded in July 2019, the institute was made possible by a generous gift through the Shepherd University Foundation by Drs. Bonnie and Bill Stubblefield, who attended the leadership academy event. "This reconfirms the faith we have in the youth of today," Bill Stubblefield said. "I think we certainly witnessed the leaders of the future. It was both stimulating and heartwarming watching these young people do as well as they did."

Cecelia Mason

Delmas Humphreys '68 and  
Patricia Cupillari-Humphreys  
John Hunter  
Vernon '96 and Kara Jo Hunter  
George J. Hussion  
Paul Hvozdozic '16  
Bradley Ingram  
R. William '59 and Nikki  
Timbrook '60 Isherwood  
Daniel '01 and Sally Gavin '79  
Jackson  
Michael '87 and Kathleen  
Jackson  
Steven K. Jackson  
J. Michael and Jean Kingsbury  
Jacobs  
Robert F. Jarvis '06  
Harry Jenkins '79 and Beverly  
Bailey  
Yvonne Jenkins  
Gaylen '85 and Karen Johnson

Terry and Patricia Johnson  
Rebeckah Johnston  
Brooke Jones '13  
Bryan A. Jones  
**Regina Jones '54\***  
Ryan Jones  
John '70 and Phyliss Twigg '73  
Kafton  
Susan Kaltenbaugh  
Thomas and Christine Keer  
Aretha Champ '65 and Thomas  
Kees  
Charles Keiffer  
Jack Kendall and James Puglisi  
Susan Kennedy '75  
Anne Kerfoot '66  
Susan Kern  
Keith W. Kettel  
Garry R. Kilmer '71  
Paul Kimmell

Douglas '91 and Cristy King  
Charles and Joann Kinney  
Elliot and Nancy Kirschbaum  
Carol Kiser  
Rainer and Ramona Kissel  
Barbara '00 and Ken Kline  
Ralph and Ora Kline  
William '75 and Constance  
Mackenzie '77 Kneisly  
Judith Knode  
Mark Knott '98 and E. Rachel  
Hochman Knott  
Blair E. Knouse  
Keith '97 and Julia Adams '01  
Koenig  
Thomas '88 and Crystel Korbini  
Matthew '99 and Colleen  
Bohlander Kradel  
Wilson N. Krahne  
W. Sheridan and Carol Ann  
Kramer

Donna Kuhn '73 and James  
Humphrey  
Richard '60 and Diana Kuninger  
Floyd and Michaela Kursey  
Judith Laidlow '80  
Brian '99 and Jennifer  
Childs '00 Lamb  
Sally Lamper  
John P. Lantz  
Jo Shanholtz '70 and Terry  
Largent  
Lillie Hoover Largent '90  
Emily Greer Larry '19  
Larry '63 and Suzanne Layman  
**Lynn E. Leatherman '92\***  
Timothy '84 and Kathy Leber  
Marc A. LeGoff  
Jeremiah '06 and Christen '13  
Leiter  
James G. Leslie '57  
Elliot P. Lewis

Gary '66 and Carol Lewis  
David '68 and Lynn Fisher '70  
Little  
Wendy Whitehair '87 and Kevin  
Lochner  
Carla Lohman '71  
Susan Lopez  
Michael '89 and Jill Jackson '92  
Lordan  
Christopher Lovelace  
Jesse Lowe  
Scott E. Lowery '99  
Frances Lynch  
Michael and Susanne Lynch  
Richard and Penelope Lynch  
Alexander Mace  
Katherine Mace  
James '78 and Mary Kay  
Doyle '76 MacFarlane  
Johnnie Mack III '94  
Douglas W. Magee  
Duane Main  
W. Anthony Major, Jr.  
Lawrence '73 and Constance  
Manypenny  
Winifred '75 and John Marcum  
Bob and Shelly Marketell  
Arthur J. Martin  
Kenneth L. Martin, Sr.  
Ronald Martin  
Rosemarie Martin  
Christina Mason  
Jonathan '08 and Beth Mason  
Enrico Massimino '77 and  
Teresa McBee  
Larry '63 and Rebecca Jo Riner  
Masters  
Melissa Mattia '87 and  
Jay Gibble

Rodney and Susan May  
Kevin McAllister  
Claudia McCarron '19  
Laura Staggs '85 and William  
McClelland  
Patti McCrory  
Sharon McJilton '68 and Robert  
McDermott  
Lois Rebecca '77 and Philip  
McDonald  
Richard L. McDonald '72  
Frances '80 and Robert  
McFerren  
Karen Swanson '82 and Joe  
McGavin  
Martha McIntosh  
Judith McIntyre  
Debra McLaughlin  
Cory McNamee '11 and Hannah  
Williams-McNamee '11  
Charles G. Meehan  
John Meeker '05 and Rachael  
Meads '92  
Kim Davis '78 and William  
Mercier  
Thomas '70 and Janet Meredith  
Larry Messner '76 and  
Katherine Messner '74  
Richard Mier  
Althea Vickers Miller '57  
Mary Miller  
R. Craig '73 and Cynthia Miller  
**Thomas W. Miller\***  
Donald W. Mills, Jr.  
Jean Mills  
Patricia Mirr  
Annabel Mitchell  
J. Douglas '55 and Virginia  
Locke Moler





Cecelia Mason

**LEFT:** Shepherd University will be home to a new Center for Financial Education and the Hoxton Endowed Lectureship for Financial Planning thanks to a generous donation by community members Rob and Mary Logan Hoxton. The center will promote financial education by creating curriculum and activities, raising money for scholarships, conducting research, and offering financial planning education to the community. Additionally, they funded the Hoxton Endowed Lectureship in Financial Planning to support faculty members in the financial planning program. The Hoxtons envision helping Shepherd graduates provide financial planning advice throughout the state and in the local community. "If we can improve financial literacy and the availability of high quality fiduciary financial advisory services by bringing students from other areas into Appalachia and teaching them to be great financial planners, then they can go back to their communities to provide those services in areas where it's sorely needed," said Rob.

George Moody  
Lee '76 and Beverly Moore  
Carl and Judy Moore  
Robert '70 and Patricia  
Willey '68 Moore  
Mary Ann White Morgan '53  
Tara Morgan  
Kenneth Moss  
Deborah Mudge  
John '99 and Amber  
Hollinger '98 Mudri  
C. Randal '77 and Lucinda '75  
Mullett  
Jay S. Murphy '74  
Bruce Myers '73 and M. J. Le  
May Myers '76  
K. William '63 and Ruth  
Olean '67 Myers  
Olivia Myers '76

\*McMurrin Society Member  
\*President's Club  
†Deceased during 2019-2020

Linda Myers-Hart '83 and  
Daniel Hart  
Richard L. Namolik  
Sherry Neal  
Mark L. Neely  
Kara Nelson  
Johanna Nerhood Edwards  
Dawn Newland  
Bryan '04 and Karen Ott '05  
Newlin  
**Barbara '52 and Richard  
Nickell\***  
Diane Niedzialkowski  
Timothy Nixon  
W.G. and Anne Norton  
Dean and Ann Norwich  
Ashley Paxson O'Brien '05  
Claire Hartman O'Connell '69  
Lillian Ohley-Tannebaum '75  
Teresa Oliver '97  
James '57 and Ellen Keeler Omps  
Katy Orr '02  
Dana '81 and Nina Lucas '81  
Orsini

Donald C. Ott '91  
Valerie Owens '76  
Martin P. Paone  
Maria Parisi  
Joanna Parker  
Susan Parker  
Lisa Parkinson '86  
Andrew Patterson  
Mahlon '81 and Ruth Patterson  
Lorie Payne  
Steven S. Payne  
William W. Pearman, Jr. '82  
John '09 and Nikola Pearson  
John E. Peiffer III '63  
Richard '99 and Michelle Pell  
J. Stephen '73 and Kathleen  
Peregoy  
P. Douglas Perks  
Margaret Peterson and  
Steven Smith  
Meg Peterson  
Kathryn Petroskey  
Robert '94 and Brenda '04  
Phillips

Seraph Luby Phillips  
Rebecca Phipps  
Lee Piccolo  
Deborah Baumgardner  
Piscitelli '71  
Judy Couchman '73 and Douglas  
Pittinger  
James '68 and Sue Porter  
Irma Porterfield  
Elizabeth Bushong '72 and  
David Potter  
Emily '64 and Russell Potts  
H. Russell Potts  
Jean Price  
Norman G. Price '56  
Heidi Priest  
James '69 and Joyce Pulchine  
James and Kathleen Purtell  
Hoyt Purvis  
Edgell Pyles '66 and Martha  
Pickett  
Frances Quarles  
William F. Queen  
Stefanie Radcliffe

Patrick Ramey  
Cynthia Ransom  
Timothy '00 and Jamie Ricca  
Ready  
J. Christian Reese '98  
Francis '76 and Darlene  
Reichenbach  
Richard and Kathleen Reid  
Dennis and Deborah Reighard  
Julie Rementer '00  
Dale and Laura Renninger  
Frederick '60 and Lindley  
Shockey Rhodes  
Lacy '99 and Suzy Rice  
David and Toni Ricer  
David Richardson '78 and Lynne  
Hudson-Richardson '79  
Andrew T. Ridenour  
Amy Ridgely '06  
Edward and Carol Ringoot  
Guy and Elizabeth Rini  
R. Raymond '56 and Jean Pinder  
'55† Riordon

Patton '89 and Dawn  
Johnson '91 Roark  
Terri Roberts-Myers '93  
Andrew '85 and Laurie  
Umbach '85 Robertson  
Christopher K. Robertson '89  
Mary Kathryn Robinson  
Mary Robinson '76  
Thomas '13 and Stephanie  
Helsley '00 Roccograndi  
Mark Roemer '90 and Elizabeth  
Binns-Roemer '96  
Brian '93 and Emily Wanger  
Romine  
Michael '98 and Keisha  
Burgess '01 Rose  
Richard Ross  
Jill Rowland  
Anthony '96 and Sarah  
Horn '04 Royse  
Patrick '67 and M. Christine  
Wizmerski '68 Ruda  
Matthew Ruiz '19



Clifton '75 and Shannon  
McBride '76 Rutherford  
Tara Salmieri  
Jeffrey and Jennifer Samilton  
Julia Sandy  
Carrie Saunders '11  
Susan Saunders  
Terrence E. Sauvain  
Paul Scanlon  
Eric Schaffer and Stephanie  
Slocum-Schaffer  
Steven and Jill Schatken  
Beverly Schilling  
Jeffrey and Michelle Schoppert  
John Sedlins  
George and Tracy Seffers  
Franklin P. Shambaugh  
John and Stacy Shaw  
R. Michael Shepp and Janet  
Olcott  
Britt Sherman  
Donald '61 and Marcella Shirley  
Sonya '18 and Aaron Sholley  
Dennis and Rosalie Shontz  
Vivien Shu-Ing Chen  
Bonnie Sitman  
David P. Skillman '00  
Beverly Smarik  
Robert '91 and Dana Smiles  
Barbara '99 and Timothy Smith  
Jerome '74 and Pamela  
Butko '75 Smith  
Jessica Smith  
Mary Julia Smith  
Donald and Mary Smith  
Patrick Smith II '11  
Byron Wiggs<sup>†</sup> and Rhonda Smith  
Robert Smith  
Robert W. Smith  
Theresa Smith '90  
William '87 and Priscilla Smith  
Ronald '72 and Lynn  
Whittington '70 Snow  
Betty and Harold Snyder  
John Snyder and Hope  
Maxwell-Snyder  
Vivian Snyder  
William and Jeannie Sommers  
Bill Senseney and Angela  
Sodian  
David '77 and Eileen  
Williams '73 Southerly  
Carrie Sowden  
John and Pam Splaine

Mark Springirth  
Karl '76 and Linda Spunich  
Kevin L. Starliper '91  
Elisabeth Staro  
Margaret King Staubs '82  
Allison M. Steadman  
Eric '94 and Kerry  
Cavanaugh '93 Stenger  
**Mark and Barbara Stern\***  
James '90 and Sonja Stewart  
Nancy Stewart  
Jayne Stotler '96  
Calvin Street  
David '73 and Anne Strider  
A. Scott Sudduth  
David '71 and Kathleen Sullivan  
Cleonica Sutch  
Amber Magee '13 and James  
Sutch '12  
Daniel B. Sweeney '17  
Roslyn Barr Swick '75  
Peggy Swisher  
Richard Taylor and Noelle  
Metting  
Teresa Taylor '90 and Rebecca  
Burford  
Andrew and Amy Temples  
James and Kathleen Tennant  
Gloria and Robert Thatcher  
Victoria '88 and Jerry Thomas  
James '69 and Shirley Thompson  
Andrea and Jeremy  
Thompson '10  
Jerry '66 and Reba Thompson  
Shirley Tolbert  
Stephanie Torrez  
Jason '01 and Traci Staley '10  
Trenary  
Robin Truax '76  
J. B. and Kip Tuttle  
Katherine Upton  
Mary Valentine-Boutté '13  
Charles W. Van Metre '56  
Cynthia Hose Vance '88  
James and Carolyn Vigil  
Howard Wachtel and Marie  
Tyler-McGraw  
David and Holly Wade  
Susan Miller Wagner '73  
Kenneth '94 and Stephanie  
Waldeck  
Kenneth '64 and Patricia  
Kirkpatrick '72 Waldeck  
John J. Walker, Jr. '74

Christopher '96 and Jennifer  
Butrick '98 Walter  
Joseph '66 and Elizabeth  
Strider '67 Walter  
Yanhong Wang  
Richard L. Warren  
Mary Watters  
Robert '95 and Theresa Webber  
Kimberly Wehland  
Aaron K. Weikle '02  
David and Debra Welch  
Francis and Viola Welch  
John Welsh, Jr. '09  
Harding '70 and Claudia  
Wescott  
Thomas Wheelock and Victoria  
Barrett Wheelock  
Beth White  
David '95 and Heather  
Donohoe '95 White  
Stephen '72 and Kimberly  
Wildasin  
James Willard  
Eugenia Williams  
John E. Williams, Jr. '68  
C. Michael and Laura Williams  
Rebecca Wilson  
Robert E. Wilson, Jr.  
Arthur Wineburg and  
Susan Brown  
David Wing  
Melinda Winstead  
Christopher '01 and Babette  
Wise  
Lynn Wiseman  
Carol Wood  
Cynthia Boyd '75 and Rodney  
Woods  
Dennis '71 and Jean Norman '71  
Workman  
Keith '03 and Misty '02 Worrell  
BG Wright  
Mary Alice Chittum Wright '68  
Beverly Burkhart '69 and Mervin  
Yeagle  
Chelsey and Lynn Yellott  
Phyllis Stuckey Yingling '52  
John and Lisa Taka Younis  
Mary Joyce Ziemer  
Dale '58 and Dorothy  
Zimmerman  
Richard K. Zimmerman  
Cecilia Zindel '79  
Stanislaus Ziolkowski ■

## Corporate and Organization Donors

### Governor's Circle

\$100,000-\$249,999  
Foundation for  
Photobiomodulation Research  
DBA PBM Foundation  
United Capital Financial Life  
Management

### Partner's Circle

\$25,000-\$49,999  
The Manne Family Foundation

### Mecklenburg Circle

\$10,000-\$24,999  
Argos  
BB&T  
Carlson Family Foundation  
Eastern West Virginia  
Community Foundation, Inc.  
Jefferson Distributing Co., Inc.  
Jefferson Security Bank  
KRM Associates, Inc.  
Smallwood & Small Insurance,  
Inc.  
The Teagle Foundation, Inc.  
Wealthspire Advisors  
WVU Medicine-Berkeley and  
Jefferson Medical Center

### Shepherd Circle

\$5,000-\$9,999  
Goldman, Sachs & Co.  
Ours, Lawyer, Lewis & Co.,  
PLLC  
Shepherdstown Rotary Club  
United Bank, Inc.

### Moler's Circle

\$2,500-\$4,999  
American Services Group  
CNB Bank, Inc.  
Enterprise Holdings  
Glory Days, Inc.  
Ideal Buick GMC Hyundai  
Kable Excavation  
Meritus Medical Center

Pennsylvania State Athletic  
Conference  
The Pittsburgh Foundation  
Potomac Pedalers Touring Club  
Shepherdstown Pharmacy  
State Farm Insurance Companies  
Foundation  
Valley Proteins, Inc.  
West Virginia Humanities  
Council  
West Virginia Library  
Commission

### Rumsey Circle

\$1,000-\$2,499  
ACES  
The Bennett Agency  
Brown's Auto Care Center, Inc.  
Captain Bender's Tavern  
City National Bank  
Concrete Central LLC  
Delta Air Lines Foundation  
Delta Sigma Pi, Epsilon Kappa  
Alumni Association  
Eastern Area Health Education  
Center  
ETA Chapter of Delta Kappa  
Gamma Society  
Federated Insurance  
FedEx  
Greentree Realty of  
Shepherdstown, Inc.  
Hutzler Oil Company, Inc.  
Keller Stonebraker Insurance  
Luttrell Legal Corporation  
McLean Mortgage  
Orsini's Appliance Sales and  
Service  
Pack Horse Ford Chapter,  
NSDAR  
Palmer Construction Services,  
LLC  
Rankin Physical Therapy Inc.  
Rotary Foundation of  
Shepherdstown  
Scales Law Office  
Shenandoah Valley Westminster  
Canterbury  
State Farm Insurance Co. - Jerry  
W. Williams

The Federal Group, Inc.  
Town Run Properties, LLC  
Valley Health  
World Learning  
Younis Orthodontics

### Potomac Circle

\$500-\$999  
Ajax Amusement Machines  
Berkeley Jefferson Master  
Gardener Association  
Charities Aid Foundation of  
America

Compass Group  
Dolores Lowe Interiors  
Elmwood Farm Bed & Breakfast  
HDW, LLC Whale of a Wash  
Hefle Motor Company LLC  
Heiston Hardware & Supply,  
Inc.  
Hensell Realty Co.  
Leiters' Fine Catering Inc.  
Lowe Real Estate Group LLC  
Old Mill Veterinary Hospital,  
LLC  
Rickard Associates, Inc.  
River Riders, Inc.  
Robert C. Stone Attorney at  
Law  
The Skinner Law Firm  
Smith, Elliott, Kearns &  
Company, LLC  
Thomas W. Leslie, DDS  
Thrivent Financial for Lutherans  
Foundation  
Tiforp LLC  
Wise Guide Coaching

### Knutti Circle

\$100-\$499  
4 Star Athletic Complex  
Advantage Technology LLC  
Altria Group, Inc.  
Andy's Pizza  
Bavarian Inn, Inc.  
Blue Moon Cafe  
Bottner & Skillman, Attorneys  
at Law  
Bowles Rice Attorneys at Law  
Carson Wealth



# Help inspire Shepherd University students to **Learn, Lead, and Serve**



**“My scholarship awards have alleviated financial stress and made academic success more attainable by allowing me to devote more time to my studies.”**

**Allison Beverlin**  
*Senior, Biology/Pre-Med  
Fort Ashby*

*Elsie Brown and Joseph J. Renn Memorial  
Scholarship, The Shepherd Fund*

Shepherd University students commit themselves academically and financially to Shepherd at a formative time in their lives, placing in us their hope and trust for a brighter future. In turn, Shepherd offers them an environment to pursue a multitude of academic, cultural, entrepreneurial, and continuing education opportunities. The continued financial support of our alumni and friends is an invaluable part of this synergetic process. Private gifts through the Shepherd University Foundation are crucial in funding student scholarships, academic programs, and faculty awards. The Shepherd Fund in particular provides vital financial support for virtually every aspect of the Shepherd experience, including student scholarships. Gifts of any size combine to make an extraordinary impact!

With your support, we can enrich the student experience and provide Shepherd graduates with the adaptive skills needed for a lifetime of success.

## **Your Gift Will Make A Difference!**

If you would like to support Shepherd University with a private gift through the Shepherd University Foundation, please visit us at [shepherduniversityfoundation.org](http://shepherduniversityfoundation.org) and click on Donate Now, or contact Monica Lingenfelter, executive vice president, 304-876-5397, [mlingenf@shepherd.edu](mailto:mlingenf@shepherd.edu), or Sherri Janelle, executive director of development, 304-876-5043, [sjanelle@shepherd.edu](mailto:sjanelle@shepherd.edu).

Cedar Manor Inc  
Chaney-Buskirk Agency, Inc.  
Charles Town Lodge No. 948  
Loyal Order of Moose  
Cress Creek Golf & Country Club  
D & D Trucking of Augusta LLC  
D.S. Drafting  
Decker & Company PLLC  
Dickinson & Wait Craft Gallery  
Eastern Panhandle Basketball Association  
Eastern Panhandle Football Officials, Inc.  
Eastern Savings Bank  
Elite Baseball  
Fargo-Jones Insurance Agency, Inc.  
Formal Express Inc.  
Fusion Digital  
GE Foundation  
Greater Chambersburg Chamber Foundation  
Health Care Security Services DC  
James G. Gibson, DDS  
Knippenberg Insurance & Financial Services  
Leatherman Industries  
Leatherman Potomac Corporation  
Legacy  
LSP Data Solutions LLC  
Manthey Premiere Services  
Morgan Academy  
Oak Tree Homes  
Personal Reflection Day Spa, LLC  
PGPresents LLC  
Pippins Again, LLC  
Platinum PR, LLC  
PNC Foundation  
PriceRomine PLLC  
Roberts Welding & Mechanical LLC  
Seacoast Properties LLC  
Shenandoah AC & Heating Inc.  
Shenandoah Valley Medical System, Inc.  
Shepherdstown Fire Department  
SMECO  
Sokel Makeup & Skin Care LLC  
Sonny-N-Sons Painting, LLC  
SportBike Specialties Inc.

State Farm, Agent Dawn M. Newland  
The Red Cup Cafe, LLC  
The Station Bar & Grill, LLC  
WGAM, Inc.  
WV University Healthcare

## **Blue and Gold Circle**

**Under \$100**  
Advanced Contracting Inc.  
Anne Arundel County Fair  
Bank of Charles Town  
Berkeley County Development Authority  
Carlos H. Monsalve DDS  
CES Consulting LLC  
Chi Sigma Alpha 2020  
David Lyles Developers LTD  
EK & Associates  
Farrell Pediatrics LLC  
Frank's Coffee and Roaring Spring Water  
Gow Resources Rental  
Hanfco, Inc.  
Headquarters Hair Design  
Heckert Properties, LLC  
Jeffrey C. Ragland DMD PLLC  
Martinsburg High School  
McLaughlin Inc.  
Meehan Insurance Agency, Inc.  
Order of the Eastern Star  
Golden Rule #69  
Potomac Federal Credit Union  
Red Feather Council #59,  
Degree of Pocahontas  
REM Consulting Services LLC  
RS Orthodontics  
S & S Recognition, LLC  
Shepherd University Lacrosse Club  
Tanager Forest Civic Association, Inc.  
The Little Red Barn Ice Cream Cafe  
Washington County Sheriff's Office  
WM Richard McCune, Jr, PLLC ■



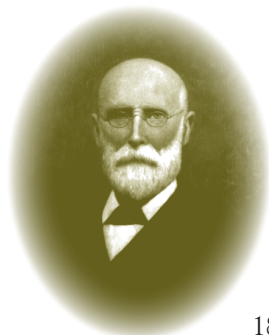

# Joseph P. McMurran Society

The Joseph P. McMurran Society was established to honor those individuals who wish to provide for the future of Shepherd University with a planned gift or bequest. The McMurran Society provides recognition of donors who have made such plans and hosts events to honor the Society members as well as keep them informed about the progress Shepherd University is making and its plans for the future. The McMurran Society bears the name of Joseph P. McMurran, Shepherd's first principal (president), who served from 1871 to 1882. This list includes all living members during the 2019-2020 year.

John E. '71 and Sally Z. '71 Adams  
Shepherdstown

Michael M. Athey '62  
Shepherdstown

Martin R. and Elise T. Baach  
Shepherdstown

Fred M. and Jane Baer  
Hagerstown, Maryland

Thomas L. Banks '54  
Williamsport, Maryland

Dennis L. Barron '73  
Shepherdstown

Helen Cook Barrow '40  
Frederick, Maryland

Linda R. Bartle '69  
Hanover, Maryland

Mary C. Bell  
Shepherdstown

Peggy O. Booth '53  
Stephens City, Virginia

Walter L. '69 and Mary Jo '73 Brown  
Winchester, Virginia

Roland J. Brown  
Summerfield, Florida

Clarence E. Burdette  
Charleston

Jean S. Carper '52  
Martinsburg

William C. Carrigan  
Shepherdstown

Jane M. Cook '05 and William D. Simmons  
Shepherdstown

Donald L. and Lynne F. Cosner  
Martinsburg

Paula Mayes '71 and Brian P. Coupe  
Alexandria, Virginia

W. Ross '58 and Karen S. '69 Cunningham  
Hagerstown, Maryland

Mark H. Curley  
Cleveland Heights, Ohio

Larry Z. Daily  
Shepherdstown

James M. '59 and Mary Jane '60 Davis  
Charles Town

Gerald W. '77 and Bonnie Broy Dodson  
Berryville, Virginia

Robert L. Dotton '65  
Grand Island, New York

David L. and Cathy Dunlop  
The Villages, Florida

Carol Ann Van Evera Durand '64  
Reston, Virginia

Richard S. Durham  
Keameysville

John L. '61 and Pat M. '60 Egle  
Shepherdstown

Erdem I. Ergin  
Shepherdstown

Margaret A. Eubank  
Arlington, Virginia

Philip W. Fearnow '62  
Martinsburg

David Blair Flett  
Glen Mills, Pennsylvania

Roxanne R. French '94  
Martinsburg

Jean L. Gans  
Grafton

Paul S. Garrard  
Shepherdstown

Elsie Grant-Norman '62  
The Villages, Florida

Carole B. Griffith  
Shepherdstown

Kitty D. '74 and Kenneth Harbaugh  
Williamsport, Maryland

Anders H. and Ann W. Henriksson  
Harpers Ferry

Dale C. Hicks '61  
Martinsburg

Lily R. Hill  
Chagrin Falls, Ohio

Paul W. '58 and Luella Jo Hillyard  
Winchester, Virginia

Dot E. '12 and Allison D. Hively  
Sarasota, Florida

Robert A. Holmes '64  
Atlanta, Georgia

Michael W. Hudson '72  
Toms River, New Jersey

Barbara A. Humes '70  
Harpers Ferry

Ann Wilson Hummer '69  
Frederick, Maryland

Stanley O. Ikenberry '56  
State College, Pennsylvania

Christopher D. and Sherri Janelle  
Martinsburg

Regina V. Jones '54  
Knoxville, Maryland

Wanda T. Keebler '61  
Martinsburg

Mary Ellen Kline '51  
Martinsburg

Diana Dickey Koski '68  
Waynesboro, Pennsylvania

Lynn E. Leatherman '92  
Falling Waters

William A.S. and Monica W. Lingenfelter  
Hagerstown, Maryland

Elizabeth S. Lowe '52  
Shepherdstown

Kenneth F. '71 and Mary F. '70 Lowe  
Shepherdstown

Allen L. '67 and Sara T. '67 Lueck  
Shepherdstown

Eugene M. Lugat '83  
Reisterstown, Maryland

Stanley C. Marinoff  
Chevy Chase, Maryland

Lyndsey W. Matschat '06  
Martinsburg

Hugh A. McNaughton '65  
The Villages, Florida

Susan Mentzer-Blair '72 and William Blair  
Knoxville, Maryland

Andrew D. Michael '75  
Berkeley Springs

C. David '63 and Barbara L. '53 Miller  
Williamsport, Maryland

Thomas W. Miller  
Shenandoah Jct.

Susan L. Mills  
Shepherdstown

David T. '76 and Betsy B. '78 Newlin  
Winchester, Virginia

Barbara K. '52 and Richard S. Nickell  
Shepherdstown

Philip A. '67 and Gwen C. Noll  
Martinsburg

Mary Elizabeth Oates  
Shepherdstown

Garland H. Ott '62  
Charles Town

Glenn William '59 and Barbara A. Patterson  
Westminster, Maryland

Travis M. Propst '95  
Atlanta, Georgia

Jeffrey W. '88 and Beverly A. '87 Purnell  
Freeland, Maryland

Joseph J. Renn III '60 and Robin L. Renn  
Indian Land, South Carolina

D. Scott '80 and Linda Hottel '81 Roach  
Martinsburg

Mary Ann Rogers '60  
Martinsburg

Zoë Haynes Seale  
Gainesville, Florida

Suzanne Shipley and Randall J. Wadsworth  
Wichita Falls, Texas

Elvin W. Sill '59  
Arlington, Virginia

Stephen G. Skinner  
Charles Town

Austin J. Slater, Jr. '76 and Carmen Slater  
Hughesville, Maryland

Cynthia Smailes-Rybak '98  
Myrtle Beach, South Carolina

Anne Stewart '67 and Dennis D. Small  
Shepherdstown

Michael A. Smith '89  
Middleburg, Virginia

Raymond and Phyllis Smock  
Martinsburg

J.J. Sorrenti II '88  
Sewickley, Pennsylvania

Philip W. Spaulding '67  
Marco Island, Florida

Daniel C. '69 and Joan B. '78 Starlipper  
Martinsburg

Mark and Barbara S. Stern  
Scottsdale, Arizona

Nancy L. Strite  
Midlothian, Virginia

Patricia A. Thompson  
Cape Canaveral, Florida

Robert Schell Ulrich  
Montoursville, Pennsylvania

Gina M. Walters '10  
Martinsburg

Charleen Yates Watkins  
Springfield, Virginia

James A. Watson  
Morgantown

Margaret R. Welsh '61  
Martinsburg

Lisa H. Willott '73  
Nokomis, Florida

Paul E. '74 and Patricia '73 Wilmoth  
Shepherdstown

Karl L. Wolf '70  
Shepherdstown

John H. '88 and Lisa M. '87 Wolff  
Hamilton, Virginia

John P. '78 and Anne M. Wood  
Fairfax, Virginia

Charles H. '59 and Peggy J. Woodward  
Martinsburg

James K. '70 and Gladys L. Wright  
Gainesville, Virginia

Charles S. '56 and Jacqueline S. Yates  
Spotsylvania, Virginia



## Donors by Class Year

### Class of '40

Helen Cook Barrow\*

### Class of '50

Virginia Higgs Downey

### Class of '51

Richard F. Harmison

### Class of '52

Gilbert L. Hendricks, Jr.  
Elizabeth Snyder Lowe\*  
Barbara Nickell\*  
Phyllis Stuckey Yingling

### Class of '53

Peggy Oates Booth\*  
Barbara Lewis Miller\*  
Mary Ann White Morgan

### Class of '54

Charles E. Blake  
Margaret Gore Covington  
Regina Jones\*  
Norma Morris Siler\*

### Class of '55

J. Douglas Moler  
H. Kiehl Poffenberger  
Jean Pinder Riordon†  
W. Boyd Rooney, Jr.

### Class of '56

Charles L. Chipley Jr.  
Donald J. Dahlin  
Patricia Gageby Henkes  
Stanley O. Ikenberry\*\*  
Franklin M. Mills  
William A. Penn  
Norman G. Price  
J. David Rickard  
R. Raymond Riordon  
Jo Ann Manning Skvoretz

\*McMurrin Society Member

\*President's Club

†Deceased during 2019-2020

Paul J. Skvoretz  
C. Richard Snively, Sr.  
Charles W. Van Metre

### Class of '57

M. Joanna Strite Athey  
Doyle W. Bolyard  
James B. Hall  
Sallye Morgan Heffle  
George A. Hott  
James G. Leslie  
Samuel W. Link, Jr.  
Althea Vickers Miller  
James M. Omph  
Emily Miller Waters  
Austin J. Webber

### Class of '58

James S. Artz  
Donald L. Athey  
W. Ross Cunningham, Jr.\*  
Paul W. Hillyard, Jr.\*  
Dale F. Zimmerman

### Class of '59

Norman F. Bradford, Jr.  
John F. Ermerins  
R. William Isherwood  
Glenn W. Patterson\*  
Dorothy Taylor  
James L. Taylor  
Charles H. Woodward\*

### Class of '60

John F. Bowers  
Pat Moler Egle\*\*  
Nikki Timbrook Isherwood  
Richard E. Kuninger  
Ira D. Manross  
Joseph J. Renn III\*  
Frederick W. Rhodes  
Richard S. Strite

### Class of '61

John L. Egle, Jr.\*  
John D. Hanf  
Dale C. Hicks\*  
Mary Bland Hill

Joan Little Manross  
S. Arthur Saladino  
Donald H. Shirley  
Joseph E. Szymialis  
Ronald W. Taylor  
Edna Jean Webber

### Class of '62

Roberta Absher  
Ramon A. Alvarez\*  
Michael M. Athey\*  
Walter A. Barr, Jr.  
G. Benjamin Dillow  
George E. Fries  
Elsie T. Turner Grant-Norman\*  
Mary Ellen Kisner Harrison  
C. William Hill, Jr.  
Garland H. Ott\*  
Linda Cook Yoder

### Class of '63

Bonnie O'Rourke Brannon  
C. Lee Cook  
Annamae Rohanic Darton  
Larry W. Layman  
Larry W. Masters  
C. David Miller\*  
K. William Myers  
John E. Peiffer III  
Jeffrey S. Shultz  
Diane Ingrid Steece  
Ronald C. Taylor

### Class of '64

Dan A. Baker  
Arlene Kauer Batten  
William G. Bowen  
C. Stephen Clem, Jr.  
Joann Campbell Cohen  
John W. Deputy, Jr.  
Joyce Pulley Deputy  
Carol Ann Thacher Van Evera  
Durand\*  
Sandra Carson Everly  
Barbara Puckett Greenstreet  
Robert M. Grim, Jr.  
Charles E. Higdon  
William L. Keller  
Walter B. Knott

Bruce G. Koehn  
Emily Potts  
Ronald R. Reeder II  
Robert J. Terpening, Jr.  
Kenneth T. Waldeck, Jr.  
Jack R. White  
Gail Ruth White  
Shirley Wiltshire

### Class of '65

Karen Emmart Baker  
Connie Rectenwald Barr  
James E. Boyd  
Peggy Byrd Carroll  
Carole Hall Carter  
F. Richard Gastley  
Aretha Champ Kees  
Mary Jane Jones Knode  
Stefanie Bell Low  
Hugh A. McNaughton\*  
Elizabeth Sherrer Nelson  
M. Marsha Clark Plybon  
Stanley W. Rote\*  
Donnagean Eyler Talbert  
Franklin O. Turner  
Helen Fisher Whitmer

### Class of '66

Barbara Hampton Collins  
John Doyle  
Wayman K. Everly  
Sally Ann Myers Greenfield  
James R. Junkins  
Ruth Sundstrom Junkins  
Anne Kerfoot  
Gary G. Lewis  
Darleen Miller  
Larry A. Mullin  
Edgell F. Pyles  
Janet Sherrard  
Jerry D. Thompson  
Joseph V. Walter III  
C. Stephen Wilt  
Mary Wysong

### Class of '67

Earl R. Batten  
Paul C. Bishop  
Claudia H. Bolen-Sullivan  
Warren L. Carter  
Wayne E. DeLauter  
Leo E. Duncan  
Sue Taylor Edwards

Sarah Holme Harris  
Harrison E. Lanham, Jr.  
Allen L. Lueck\*\*  
Sara Taylor Lueck\*\*  
Charles E. Lutman  
Ruth Olean Myers  
Judith Howard Pitzer  
Jean Powers Procino  
Patrick B. Ruda  
Linda Kerns Shock  
Anne Stewart Small\*  
Elizabeth Strider Walter

### Class of '68

Cynthia Thurston Ball  
Geraldine Halterman Breinig  
James W. Crumbacker  
Margaret Seidler Demer  
James V. Frye  
Rebecca G. Gano Frye  
Roy L. Gindlesperger  
Harold R. Grau  
Maritta Perry Grau  
George T. Henderson  
Mary Cockey Hoeltzel  
Delmas M. Humphreys  
Carol Kamensky  
Susan Holden Keegan  
David C. Little  
E. Michael Looovis  
Elaine Gray Mauck  
Sharon McJilton McDermott  
Patricia Willey Moore  
James H. Porter  
Charles L. Rannells  
Colleen Teare Rigot  
Sondra South Riser  
M. Christine Wizmerski Ruda  
James W. Staley  
John P. Strider  
Sylvia Myers Stubbs  
John E. Williams, Jr.  
Mary Alice Chittum Wright

### Class of '69

Roger C. Anderson  
Arthur J. Auxer III  
William D. Bender  
Sharilyn Bovey  
John H. Breinig  
Walter L. Brown\*  
McArthur L. Buzzard, Jr.  
Lynn L. Carr

Karen Cunningham\*

Walter E. Duke  
Cheryl Flagg  
John C. Gladhill  
Lynda Vaughn Hart  
Christine Erickson Henderson  
Edwin F. Hoeltzel, Jr.  
Ann Wilson Hummer\*  
Jerald McGraw  
Linda Largent McGraw  
Claire Hartman O'Connell  
Thomas E. Painter  
James J. Pulchne, Jr.  
David B. Rigot  
Harriett Shortley Sherwood  
Jerry D. Simmons  
Daniel C. Starliper\*  
Linda Margroff Strider  
Thomas M. Sullivan  
James G. Thompson  
Pamela Link Wilmer  
Sharon Jackson Wysong  
Beverly Burkhart Yeagle

### Class of '70

Susan Johnston Aliveto  
Carolyn Cline Anderson  
Paul V. Armstrong\*  
Judith Harris Armstrong\*  
Gary C. Ball  
Frederick M. Basgier III  
Sally Worsley Basgier  
James D. Edwards  
Roger P. Engle  
Melanie Files  
William D. Frazier  
Vicki Shockey Fulk  
Connie Keiter Hagelin\*  
Kitty Morison Hall  
Susan Clohan Hampton\*  
Barbara Humes\*  
Joyce Harman Joslin  
John D. Kafton, Jr.  
James R. Keegan  
Mary Ellen Blue Kirk  
Jo Shanholtz Largent  
Lynn Fisher Little  
Thomas R. Meredith  
Robert E. Moore  
Dotty Piccolomini  
Gregory R. Pleasant  
Mary Silvester Rannells  
Mary Russell  
Lynn Whittington Snow





Molly Humphries

**LEFT:** The Shepherd experience is often a multigenerational one! Families gathered at the Smallwood & Small Insurance Pavilion to enjoy Homecoming 2019 festivities hosted by the Shepherd University Athletic Club (SUAC). Pictured here are alumna Cathy Baker '89 (l.) with Samantha Colbert and her twin daughters, Abby and Becca Colbert, who is a senior at Shepherd. Becca and Abby are the daughters of Chris Colbert '95, president of the Shepherd University Foundation and member of the Shepherd University Athletic Club board of directors. Becca has made her own mark at Shepherd playing on the women's soccer team for four years. She will graduate in December 2020 with a degree in elementary education and is the recipient of the Eta Chapter, Delta Kappa Gamma Scholarship in support of female education majors. "Growing up in Shepherdstown, I had always wanted to attend the university, mainly because of the connection I have through my father and many other family members here," said Becca, who hopes to be hired as an educator in Berkeley County after graduation.

Mary Staley  
Harding P. Wescott, Jr.  
**Karl L. Wolf\***  
**James K. Wright, Jr.\***

### Class of '71

James H. Albright  
Frank Aliveto<sup>†</sup>  
Ronald W. Brown  
Susan Bucey  
Edward L. Cannon  
Mary Shipe Duke  
Sachiko T. Flippo  
Kathleen Busher Frances  
Barbara McDonald Frankenberry  
Mary McGee Gordon  
Elizabeth Handley  
Agnes Warther Holloway  
Beverly Skinner Hughes  
Garry R. Kilmer

Jane Nothnagel King  
Mariland Lee  
Carla Lohman  
**Kenneth F. Lowe, Jr.\***  
John Andrew Messer  
Patricia Schneider Moore  
Sharon Rider Mueller  
Barbara Hunt Pichot  
John R. Pichot  
Deborah Baumgardner Piscitelli  
Candace Chambers Pleasant  
William L. Shank  
David L. Sullivan  
Nelda Grubb Williams  
Jerry W. Williams  
Jean Norman Workman  
Dennis N. Workman

### Class of '72

Susan Bowers Bonebrake

Scott D. Boyer  
Robert M. Bryan  
Patricia Cheney Cannon  
Wilma C. Cooper Elliott  
Harvey Eye  
Robert H. Frankenberry  
David B. Gordon  
Terry P. Hardy  
Richard W. Hare  
**Michael W. Hudson\***  
Betty Teets Hutsler  
Robert H. Jensenius  
William C. Lind  
Richard L. McDonald  
**Susan Mentzer-Blair\***  
Robert T. Myers, Jr.  
Elizabeth Bushong Potter  
Judy Miller Pugh  
Mary Ann Robertson  
Ronald E. Snow  
B. Lee Snyder

Louis T. Tiano  
Patricia Kirkpatrick Waldeck  
Stephen G. Wildasin

### Class of '73

**Dennis L. Barron\***  
Dennis L. Boyles  
**Mary Jo Ziler Brown\***  
Paul E. Brown  
Sherry Miller Brown  
Laura Dorsey Crosby  
Jan Newbraugh Danhart  
Thomas E. Dickman  
Susan Gemeny  
Frank H. Goldstein  
Mina Goodrich  
Patricia Hare  
Jerry W. Horner  
Susanne Long Horner  
Phylliss Twigg Kafton

Donna Brake Kuhn  
Lawrence L. Manypenny  
Judith Anderson Matlick  
Roy W. Matlick  
Richard D. Miller  
R. Craig Miller  
D. Jeanne Etter Moore  
Bruce A. Myers  
J. Stephen Peregoy  
John E. Piccolomini  
Lois Barrett Pierce  
Judy Couchman Pittinger  
Joan Walker Pope  
Eileen Williams Southerly  
David B. Strider  
Glenn Twigg, Jr.\*  
Susan Miller Wagner  
**Lisa Clem Willott\***  
**Patricia Wright Wilmoth\***  
Edward P. Wroth III

### Class of '74

Manuel P. Arvon II  
Thomas E. Barnhart  
Denise Burns  
Deborah Ettinger Carrier  
William A. Carrier, Jr.  
Shellie Chambers  
Karen Dawson Dickman  
Sue Smith Dowden  
Glenn H. Edwards  
James R. Fleenor  
John C. Garrison  
Jan Hafer  
**Kittylee Nye Harbaugh\***  
Kathy Schell Hardy  
Mary J.C. Hendrix\*  
Billie Jean Feller Jensenius  
J. Nicholas Kercheval  
Deborah MacCormack Koerner\*  
Christian T. Koerner\*





Gerald L. Krause  
Dorothy Lloyd Lorenz  
Judith Gray Martin  
Katherine Potter Messner  
James L. Moore  
Anne Grissinger Munro  
Jay S. Murphy  
Donald L. Shade  
Larry S. Sidaway  
Jerome J. Smith  
Donald G. Specht  
Linda Staub  
Marina diGirolamo Tiano  
Carol Miller Vogler  
Nancy Grove Warrenfeltz  
**Paul E. Wilmoth\***  
Betty Wojcik

### Class of '75

Clayton A. Anders  
Patricia Barrow Scrivener  
Jody Butler Carter  
Christopher B. Carter  
Gayle L. Conner  
Mary Jean Crawl  
Clark A. Dixon, Jr.  
Gary A. Donley  
Millard Dowden  
Karen Dutterer  
Carol Faucett  
Cheryl Pearson Heitfield  
Thomas G. Heitfield  
D. Frank Hill III  
Janice Hughes  
Susan Kennedy  
William A. Kneisly, Jr.  
Michael A. Kneisly  
Donna Lang Kneisly

**\*McMurrin Society Member**

**\*President's Club**

**\*Deceased during 2019-2020**

Linda Lamb  
Melinda Wilmore Landolt  
Kathleen Manahan  
Winifred Marcum  
Staige F. Miller, Jr.  
Lucinda Mullett  
Lillian Ohley-Tannebaum  
Linda Burr Orr  
Bryan D. Robertson  
Megan Toy Rose-Jensen  
Clifton L. Rutherford  
Patricia Sigle  
Pamela Butko Smith  
Nancy Digges Specht  
Roslyn Barr Swick  
Cynthia Boyd Woods

### Class of '76

Susan M. Alsip-Lawson  
Beth Barber  
Laura Vaughan Beauchamp  
Kenneth J. Boone  
Jeffrey T. Carr  
Lawrence H. Caskey  
Stephen P. Crowell  
Debra Martin Dugger  
Doris Horner Fiddler  
Theodore Gillette  
John B. Hemphill  
Dennis L. Householder  
M. J. Le May Myers  
Mary Kay Doyle MacFarlane  
Larry K. Messner  
Thomas C. Miller  
Lee R. Moore, Jr.  
Olivia Myers  
**David T. Newlin\***  
Valerie Owens  
Francis C. Reichenbach  
Mary Robinson  
Shannon McBride Rutherford  
**Austin J. Slater, Jr.\*\***

Karl D. Spunich  
Robin Truax  
Ronald K. Whitmore

### Class of '77

Howard B. Allen\*  
Carol M. Baker  
Susan Cranford Batten  
Ronald R. Bennett  
Sandra Butts  
Richard B. Chaney, Jr.  
Donald E. Clem  
Berniece Jackson Collis  
Susan Davis  
James S. Deaner  
Pamella Clark Gillette  
Mark W. Goller  
Margaret Wells Grant  
Pamela Brooks Hilliard  
C. Mark Hofe  
Constance Mackenzie Kneisly  
Jennifer Peters Kohlhepp  
Enrico J. Massimino  
Lois Rebecca McDonald  
C. Randal Mullett  
Joseph W. Pugh, Jr.  
David M. Southerly  
Karen Tomimatsu  
Jack K. Yankey

### Class of '78

Dana Hendricks Anders  
Marc V. Arvon  
Gerald A. Baker  
Alice Vollmer Carr  
Carolyn Gess Fleenor  
Gwen Mauck Frazee  
Rebecca Upton Grandle  
Dawn D. Blickenstaff Hatzler  
Daniel L. Herr  
Michael D. Hockman

**LEFT:** A biology major from Martinsburg, junior Michael Watcher is a recipient of the Elsie Brown and Joseph J. Renn Memorial Scholarship, established by Shepherd alumnus Dr. Joseph J. Renn III '60 in honor of his parents, Elsie '23 and '51 and Joseph Renn. He and his wife, Robin, also created the Joseph J. Renn III, M.D., and Robin L. Renn Endowed Scholarship for students pursuing a degree in the biological and medical sciences.

"This scholarship has reduced the financial burden that comes with attaining a higher education in current times," said Michael of his award. "I am grateful that scholarships like this one are available to deserving Shepherd students."



Betty Hott  
 Mary Williams Hudkins  
 Douglas C. Huffer  
 David A. Jackson  
 Vicki Risinger Jenkins  
 Lois Kuhn  
 Rebecca Mason Lidgerding  
 James G. MacFarlane III  
 Kim Davis Mercier  
**Betsy Newlin\***  
 David R. Richardson  
**Joan Bartley Starliper\***

### Class of '79

George D. Bragaw III  
 James H. Brosious  
 Cheryl Kelley Deaner  
 Michael E. Grant  
 Becki Reese Hill  
 Lynne H. Hudson-Richardson  
 Bertrand L. Iseminger, Jr.  
 Sally Gavin Jackson  
 Harry R. Jenkins III  
 John D. Lowe III  
 Teresa Ring McCabe  
 Cecilia Zindel

### Class of '80

Mary Beth Genovese Bakke  
 Gene R. Bartlett  
 Clay H. Beard  
 Todd M. Beard  
 Kathy Jo Tabler Blue  
 Steven A. Chmielewski  
 Nancy Herridge Doss  
 Denis L. Doss  
 Mary Beth Dalgarn Dotton  
 Daryl J. Grove  
 Judith Bateman Hockman  
 Donald G. Johnson  
 Judith Laidlow  
 Freda Lower Lee  
 Daniel H. Mason  
 Frances McFerren  
 Timothy B. McShea  
 Timothy M. O'Connell  
 Tina Fawley Roach  
**D. Scott Roach\*\***  
 Steven M. Roach  
 Cheryl D.L. Roberts  
 Neil B. Shanholtzer  
 Joseph A. Siler, Jr.  
 Kimberly Basore Walls  
 James L. Watkins

Merrell D. Wilson

### Class of '81

Sharon Appel Beard  
 Martha Barney Beard  
 Roger L. Beard  
 Sandra Collier  
 Mary Brumbaugh Cornell  
 Steven C. Diehl  
 C. Dawn Meadows Diehl  
 Gina Fargo Diehl  
 Michael S. Essis  
 Franklin E. Farmer  
 James M. Formal  
 Nancy Hillegas  
 Patricia Donahue Howser  
 Mark E. Lewis  
 Stephen J. Lynch  
 Nina Lucas Orsini  
 Dana M. Orsini  
 Mahlon R. Patterson, Jr.  
 Donna Runkles Pill  
 Catherine Faber Rhea  
**Linda Hottel Roach\*\***  
 Patricia Richmond Saylor  
 Cinda Scales  
 Deborah Myers Seal  
 Keith A. Stains  
 Michael W. Sturman  
 Christine Taylor  
 John T. Thayer\*  
 Shirley Thompson  
 George D. Vandenberg II  
 Franke Wilmer

### Class of '82

Michael E. Abshire  
 Bambi Conrad Crawford  
 Gregory S. Crawford  
 Stephen E. D'Antuono  
 Cathy Schelhorn D'Antuono  
 Daniel A. Fouts  
 Eric P. Hofstetter  
 Shell L. Hoskinson  
 Susan Journell  
 Karen Swanson McGavin  
 Christopher P. Parker  
 William W. Pearman, Jr.  
 Francine Hykes Phillips  
 Charles L. Pierce, Jr.  
 Donald E. Ross  
 Bradley C. Snowden  
 Susan Stuckey Snowden  
 Donna Sharp Stains

Margaret King Staubs  
 Paul F. Wolfe

### Class of '83

Sharon Decker Affinito  
 Lisa Trayer Bivens  
 Richard E. Bloss  
 James C. Cronin  
 David A. Diehl  
 Dale M. Greene  
 Deena Hockensmith Hofstetter  
 Susan Dean LeGrand  
 Rachel Schrupf Lehner  
**Eugene M. Lugat\***  
 Dawn Zakarian Lynch  
 Joseph P. Martin  
 Paul T. McDermott\*  
 Linda C. Myers-Hart  
 Roger W. Pierce  
 Sherlyn Russell Pierce  
 Catherine Rotruck  
 David P. Rudy

### Class of '84

Mark C. Brower  
 Sharon Cather Brumback  
 Gregory V. Clarke  
 Julia Gore Connell  
 Brenda Starliper Coulter  
 Carol Dalton  
 John M. Everson  
 James P. Fraser  
 Tracy Garrett  
 Keith A. George  
 Frances Henry  
 Timothy J. Leber  
 John L. Mason  
 Steven L. Nicewarner  
 Martha Webber Reuss  
 Sarah Kline Rogers  
 W. Mark Rudolph  
 Van A. Stemple  
 Ginny McDaniel Whipp  
 Donna Penn Wright

### Class of '85

Jennifer Whitlock Bean  
 Gerald A. Buckworth, Jr.  
 Trudy Clopton  
 Sean A. Delaney  
 Daryl F. Eckard  
 James E. Franke  
 William F. Fritts II

Patricia Barnett Goodie  
 Anthony Green  
 Wayne B. Haines  
 Michael L. Howser  
 Gaylen S. Johnson  
 Jenny Hawbaker Lauthers  
 Laura Staggs McClelland  
 Al F. McKoy  
 Laura Neal  
 Cynthia Jones Nicewarner  
 Donald M. Parsons, Jr.  
 Andrew C. Robertson  
 Laurie Umbach Robertson  
 Rita Coleman Rudolf  
 Randy T. Rutherford  
 Susan Walker Sowers  
 Roger W. Younker, Jr.

### Class of '86

Jeffery H. Anderson  
 Harvey E. Barnhart III  
 Scott A. Bean  
 Lisa Coblentz  
 Maureen Dougherty  
 Lisa Long Everson  
 James Fedorko  
 Michael G. Ferro  
 Jacqueline Smallwood Gore  
 Bernard W. Milhausen  
 Michael D. Muse  
 R. Lynn Funkhouser Najaka  
 Lisa Parkinson  
 Abby Pearson  
 Douglas H. Powell  
 Barbara Hicks Reyda  
 Julie Rubley  
 Michael C. Russell  
 Nelson E. Vazquez

### Class of '87

Brian D. Carter  
 Kelly L. Colbert  
 Greg M. Cooke  
 Charles P. Goode III  
 Mark A. Hays  
 David L. Hess  
 Anthony T. Hoffmaster  
 Brian K. Jackson  
 Michael W. Jackson  
 Richard W. LaFollette, Jr.  
 Wendy Whitehair Lochner  
 Melissa A. Mattia  
 Robin Saville Mumpower  
 Gary J. Najaka

John S. Nissel  
 Kenneth K. Oyerly  
 Amy Rush  
 William R. Smith, Jr.  
 John B. Wentz  
 Sally Usary Wilson  
**Lisa Blunt Wolff\***  
 Barry D. Woodard

### Class of '88

William D. Baker II  
 Doris Perry Burkey  
 Stephen R. Denton  
 Donna Reed Harmison  
 Marianne Whitaker Hawn  
 Craig O. Kershner  
 Thomas M. Korbini  
 M. Michelle Shewbridge  
 LaFollette  
 Brenda Kramer Manspeaker  
 L. Andrew Moore  
 Robin Longerbeam Moses  
 Janet Newlin  
 James S. Scott III  
 Teresa Smoot  
**J. J. Sorrenti II\***  
 Linda Steg  
 Victoria Thomas  
 Cynthia Hose Vance  
 Stephen S. Walker  
**John H. Wolff\***

### Class of '89

John D. Alexander  
 Melissa Witt Axline  
 Nikki Bardin  
 Jeffrey A. Barr  
 Amy Boward  
 David E. Bryant  
 Carole D'Angelo  
 David W. Decker  
 Catherine Duray Baker  
 Brian P. Fisher  
 Michael R. Grigsby  
 Karen Bowers Hardy  
 Darrin A. Hardy  
 Darren B. Iden  
 Lorri Anne Ross Iden  
 Pamela Kemmerer  
 Julie L. Kugler-Bentley  
 Mary Ellen Wright Lloyd  
 Michael J. Lordan  
 Brent D. May  
 Nancy McKeithen

Todd R. Mumpower  
 Sheila Saylor Nichols  
 Patton H. Roark, Jr.  
 Christopher K. Robertson  
 Daniel F. Seal  
**Michael A. Smith\*\***  
 Richard W. Smoot  
 James L. Spicer  
 Alfred L. Young, Jr.\*

### Class of '90

John A. Beall  
 R. Michele Brackenrich  
 Bonbright  
 Dana Willis Denton  
 Craig L. Drain  
 Maria L. Evans-Brown  
 Scott R. Garton  
 Anne Coyle Goode  
 Nancy Gunther-Snyder  
 Cheryl Hamood  
 Andrew W. Harris  
 William C. Heschl, Jr.  
 Renee Smedley Heschl  
 Victoria Whetstone Johnston  
 Lillie Hoover Largent  
 Lisa Gregory May  
 Joan Gussman Oyerly  
 Mark A. Roemer  
 Carolyn Showalter  
 Sally Vass Silver  
 Theresa Smith  
 James D. Stewart  
 Teresa L. Taylor  
 Raleigh H. Watson, Jr.

### Class of '91

Michael E. Ankrom  
 Robert H. Chuey II  
 James W. Clevenger  
 Mark A. Combs  
 Megan Bolyard Cooke  
 John Cowgill  
 Connie Reed Davis  
 Dana L. Johnston  
 Douglas E. King  
 Joy Osbourn Lewis  
 Kimberly Fry Mason  
 Donald C. Ott  
 Clarise Hairston Ottley  
 Brad G. Patterson  
 Dawn Johnson Roark  
 Ronald F. Rowe  
 Robert G. Smiles, Jr.



W. G. Snellings  
Kevin L. Starliper  
Pamela Walsh Stevens  
Robert C. Stone, Jr.  
Richard H. Tyler  
Chad W. Weddle  
Patricia Williams

### Class of '92

John M. Bonbright III  
William D. Brohard  
Renee Brown Brohard  
Rodney D. Davis  
Cathy Clemmons Decker  
Richard B. Froble  
Alanna Haines Funk  
Julia Handzo  
**Lynn E. Leatherman\***  
Jill Jackson Lordan  
Kelly Jo Hanshew Lynott  
Rachael Meads  
Lisa Ford Milihrum  
Anne Mowrey-Froble  
Stacy Skroban Najaka  
Leonard S. Newlin  
John R. Phillips  
Christopher J. Tiller  
Russell G. Voelker  
Richard J. Young

### Class of '93

David A. Avella  
David L. Bowers, Jr.  
Shawnee Burress Brindle  
Andrea Herring Freeland  
Mark A. Hillyard  
Melinda Mayes Hillyard  
Stacey Hough  
Maximilian G. Joksche  
Michael K. Mackey  
Clarence E. Martin III  
Joy Marsh Newkirk  
Tony W. Price  
Theresa Humberson Raff  
Stephen D. Raff  
Terri Roberts-Myers  
Brian P. Romine  
Kerry Cavanaugh Stenger  
Dorothy Toland-Orndorff  
Dannie F. Wall

**\*McMurrin Society Member**

**\*President's Club**

<sup>†</sup>Deceased during 2019-2020

### Class of '94

Robert A. Bowins  
Lisa Eckert Bridge  
Terri Kirk Burhans  
Dawne Raines Burke  
Eric B. Fargo  
Leslie Younker Farthing  
Brenda Miller Feltner  
Andrea Irzinski Goren  
Brian J. Greenfield  
Lisa Hileman  
Kevin L. Lynott  
Johnnie Mack III  
Tonya Barney Mackey  
James W. Newkirk  
Walter L. Palmer  
Robert K. Phillips, Jr.  
Eric K. Stenger  
Kenneth A. Waldeck

### Class of '95

Scott L. Bradford-Doleman  
Wayne E. Braunstein  
Edward B. Bridge  
Kimberly Jeffries Burch  
Cindy Calhoun  
Carolyn Wilson Carbone  
James D. Carpenter, Jr.  
Deanna Shade Clingman  
Chris S. Colbert  
David E. Darnell  
Anna C. Deeny  
Craig A. Dell  
Sarah Meads Dodson  
Shan E. Foley  
Melissa Migyanka Hahn  
Timothy D. Haines  
Eric J. Lewis  
Richard D. Lewis  
Kenneth F. Lowe III  
Michael R. Miller  
Jennifer Hite Miller  
James M. Reuss  
Jennifer Rolston  
Sandra Dubay Sponaugle  
Kory L. Tucker  
Robert E. Webber  
Heather Donohoe White  
David L. White, Jr.  
William B. Whitlock IV  
Ernest L. Williams, Jr.  
Chauncey L. Winbush  
Kelly Hussion Young  
Tracy A. Zullo

### Class of '96

Elizabeth A. Binns-Roemer  
James M. Cherry  
Vernon C. Hunter, Jr.  
Matthew P. Knott  
Charles B. Lynch  
Ursula Nottmangel  
Anthony W. Royce  
Susan Shepard  
Christopher M. Starke  
Jayne Stotler  
Jennifer Thomas  
Christopher N. Walter

### Class of '97

Kari Andersen  
Robert L. Brown  
Elizabeth Bonde Carpenter  
Kendra Walker Cole  
Jeffrey A. Dodson  
Jodi L. Forrest-Pope  
Kelly A. Hughes  
Brooke Myers Hughes  
Amy Kayes  
Cynthia Jacquinet Kitner  
Keith E. Koenig  
Teresa Oliver  
Christopher C. Pitzer  
Dorothy Simerly  
Matthew C. Snyder

### Class of '98

Jennifer Barney  
Chad W. Broadwater  
Heidi Robb Clark  
Jennifer Thorpe Cook  
Amber Frye  
Barbara Larson Kandalis  
Mark D. Knott  
Christopher C. Luttrell  
Heather Mayton  
Kenneth J. Molenda  
Amber Hollinger Mudri  
J. Christian Reese  
Kelle Renninger Robinson  
Michael A. Rose  
Brian J. Sands  
**Cynthia S. Matthews**  
**Smailes-Rybak\***  
Jessica Neff Snyder  
Amanda Steiner\*  
Jennifer Buttrick Walter

### Class of '99

Amanda Schmidt Breeden  
Courtney Guenther Burgan  
William E. Burgan, Jr.  
Daniel Burhans  
Christopher A. D'Onofrio  
Heather Hobbs Michael  
Mark E. Jordan  
Matthew T. Kradel  
John C. Laggan  
Brian C. Lamb  
Scott E. Lowery  
John J. Mudri  
Richard Pell III  
Dawn Freed Pitzer  
Lacy I. Rice, Jr.  
Deborah Romano  
Carolyn Poisal Ropp  
Gary R. Shepard  
Barbara Smith

### Class of '00

Dwayne D. Breeden  
Suzanne Bucci  
Chip E. Fultz II  
Jamaal R. Green  
Barbara Kline  
Jennifer Childs Lamb  
Scott G. Najaka  
Timothy J. Ready  
Julie Rementer  
Deborah Robertson  
Stephanie Helsley Roccograndi  
Lance W. Sales  
Roger L. Saville  
David P. Skillman  
Elizabeth Abramson Terrill  
John J. Terrill

### Class of '01

Marvin T. Allmond  
C. Dawn Weigel Beatty  
Jason S. Enterline  
Amy Regester Enterline  
Craig R. Huyett  
Daniel B. Jackson  
Rachel Kesecker  
Julia Adams Koenig  
Keisha Burgess Rose  
Adam M. Straskulic  
Jason C. Trenary  
Judee Williams  
Christopher B. Wise

### Class of '02

Arthur L. Burgess, Jr.  
Robert W. Clopton, Jr.  
Jerry W. Cogle  
Randall L. Friend, Jr.  
Anna Hughes  
Andrew D. Lowe  
Cheryl Middleton  
Katy Orr  
Mike Philippi  
Natalie Fox Spadacino  
Thomas R. Spaur III  
Aaron K. Weikle  
Ronald L. Widmyer  
Misty Worrell

### Class of '03

Luke W. Benchoff  
Tyler M. Boswell  
Amanda Irvine Fultz  
Betsy Gambino  
Mary Vickers Group  
Thomas P. Henry II  
Sarah James  
Bradley J. Long  
Sue Mercer  
Nora Roberts  
Keith A. Worrell

### Class of '04

Theodore C. Anderson  
Theoda Becker  
David R. Clopton  
Robert J. Feltz  
Tiffany E. Lawrence  
Holly McCall  
Bryan T. Newlin  
Brenda Phillips  
Sarah Horn Royce  
Kelvin L. Stubbs  
Kara Villanelli

### Class of '05

Bonnie Cater  
**Jane M. Cook\***  
Rodney D. Dever  
Mary Clare Eros  
Hans P. Fogle  
John D. Meeker  
Karen Ott Newlin  
Ashley Paxson O'Brien  
Kelly Pannill-Perkins

### Class of '06

Jean Bray  
Aaron D. Combs  
Megan Bolyard Derrick  
Amanda Grantham  
Robert F. Jarvis  
Jeremiah D. Leiter  
**Lyndsey Matschat\***  
Rita Quillen Mihalik  
Laura Klingenburg Peach  
Casey Landrum Reed  
Amy Ridgely  
BreAnne M. Rugh  
Christopher S. Taylor

### Class of '07

Alexandria Arvon  
Nicholas E. Derrick  
Todd C. Edmondson  
Katy Fincham Ford  
Paul R. Harless  
Tyler A. Hissong  
Justin M. Hockman  
Meagan Weddle Wagaman

### Class of '08

Lily Bright  
David B. Deuell  
Anthony J. Georgiana  
Linda Grubb  
Katrina Harrelson  
Megan Hockman  
Lauren Patton Houser  
Joshua L. Houser  
Jordan M. Hudkins  
Jonathan K. Mason  
Rachel Crum Moreno  
Robert A. Peoples  
Diane L. Robinson  
Roy R. Rogers, Jr.  
Danley T. Shank

### Class of '09

Marcia Barrett  
Marshall D. DeMeritt  
Erin Elliott  
Holly Morgan Frye  
Karen Grant  
Tyler J. Hockman  
Kelli Manzano  
John L. Pearson  
Autumn Perry



**RIGHT:** Lois Pierce '73 attended the WISH Grant Award Celebration in August 2019 at which Women Investing in Shepherd (WISH) awarded four grants totaling \$123,000 collectively to two community nonprofits and two Shepherd learning projects. Lois is a founding member of the women's giving circle and serves on its grant committee. Sponsored by the Shepherd University Foundation, WISH was created to inspire, educate, and develop the potential of women's philanthropy through high-impact grant-making. Membership for WISH in 2020 is being accepted until December 31.

Sam Levitan



Jonathan Quigley  
John Welsh

### Class of '10

Brandon M. Armentrout  
Brittany Newland Armentrout  
Lisa Ellery Asti  
Robert S. Group  
Jennica Polen Grubb  
Lawrence K. Hixson  
Emily Hockman  
Jeremy Thompson  
Traci Staley Trenary  
**Gina Bennett Walters\***

### Class of '11

Jonathan Agee  
Martin J. Burke  
Jessica Fancher Cole  
Charli Heilmann  
Ethan Lawlor

Cory P. McNamee  
Jonathan Motichka  
Carrie Saunders  
Patrick Smith  
Natalie Liston Sowers  
Hannah H. Williams-McNamee

### Class of '12

Emily Greaser Gardner  
Katie Swayne Gordon  
Neal Hardie  
Janet Wright Harner  
Keith Jackson  
Stephen E. Kitner  
Brenna Pattajo  
Phillip J. Perrotte  
Karen Mirr Rice  
James A. Sutch

### Class of '13

Andrew C. Bartoldson

Jody Brumage  
Emily Daniel  
Kayla Dietrich  
Justin Gildar  
Brett R. Gordon  
Brooke Jones  
Victoria Landis  
Maigen Lawson  
Christen Leiter  
Jose L. Moreno  
Peter Jordel Peralta  
Thomas Roccograndi  
Alexandra Stevens  
Mary Valentine-Boutté

### Class of '14

Katherine Butler  
Marianne Davis  
Mary Toms Feigley  
Christina Ferrara  
Jacob C. Gardner  
Emily Johnson

Jessica Mason  
Stefan Pearson  
Steven Shiley  
Rose Tribby  
Margaret Zoberbier

### Class of '15

Alexandra Weakland Bartoldson  
Cory D. Crenshaw  
Dennis Jackman  
Shane Marrone  
Angela Raco  
Elizabeth Robinson  
Brandace Stone

### Class of '16

Samantha Barrett  
Margaret Bock  
Jennifer Dagg  
Shayla Evans  
Emily Ewoldt  
Joseph A. Guy

Julia Hawkins  
Allison Hoffmaster  
Paul Hvozdovic  
Charlene Mauck  
Victor Parker  
Jewel Peasley  
Rachel Sefton

### Class of '17

Elizabeth Desel  
Emily Kane  
Abigail Rodriguez Landon  
Kristen Lorenz  
Shelby Maly  
Naim O. Muhammad  
Maggie Nevin  
Brittany Sheets  
Rachel Sours  
Daniel B. Sweeney  
Alexandra Witt

### Class of '18

Ellen Buchanan  
Katherine Chaney  
Alyssa Davis  
Tammy Gill  
Cedrice Kenney  
Glenn Moore  
Françoise Nelles  
Tiffany Sine Orlando  
Jessica Robinson  
Sonya Sholley

### Class of '19

Sydney Abramson  
Dixie Blevins-Bozenko  
Paige Conrad  
Sarah Fuentes Chizanskos  
Jennie Khun  
Emily Greer Larry  
Claudia McCarron  
Allyson Rice  
Matthew Ruiz ■

## Honor and Memorial Contributors

*The following gifts were made through the Shepherd University Foundation in memory or in honor of family members, teachers, or others who have had a special impact on the donors' lives. Contributions in any amount may be designated in this way. These gifts are a generous and thoughtful way to remember and recognize those who have made a difference.*

**In Honor of 1983 Baseball Team**  
Roger '85 and Jill Younker

**In Honor of 2014-2015 Women's Basketball Team**  
Andrew '13 and Alexandra Weakland '15 Bartoldson

**In Honor of Margaret Adams**  
Yvette Fey

**In Memory of Frank Aliveto**  
**Susan Mentzer-Blair '72 and William Blair\***  
David '72 and Mary McGee '71 Gordon

**In Memory of Albert and Helen Alvarez**  
Chad and Kim Alvarez  
Michael and Dianne Alvarez

**In Honor of Ramon '62 and Mary Alvarez**  
Chad and Kim Alvarez  
Wilson N. Krahnke

**In Memory of Donald T. Anderson**  
Theodore '04 and Pamela Anderson

**In Honor of Mitchell Arthur**  
Kevin and Lisa Arthur

**In Memory of Bessie Barno**  
James and LouAnn Stovall

**In Memory of Robert Baronner**  
Ann Baronner

**In Honor of Walter A. Barr, Jr. '62**  
Clayton '75 and Dana Hendricks '78 Anders  
Dan '64 and Karen Emmart '65 Baker  
Connie Rectenwald Barr '65  
Sherry Miller Brown '73  
James W. Clevenger '91  
Larry '63 and Suzanne Layman  
Gary '66 and Carol Lewis  
**Allen '67 and Sara Taylor '67 Lueck\*\***

\*McMurrin Society Member

\*President's Club

†Deceased during 2019-2020

**In Memory of Charles Barrow**  
**Helen Cook Barrow '40\***

**In Memory of Richard Keith Batten**  
Susan Cranford Batten '77

**In Memory of Dr. Carl Bell**  
Ronald '76 and Joette Whitmore

**In Honor of L. Dow Benedict**  
Skip Adkins  
R. Scott Beard and Alan Gibson\*  
Mary Bradshaw  
Gat and Susan Caperton\*  
Annette Gloomis  
Shell '82 and Beth Hoskinson  
William B. Martz  
Stephen '93 and Theresa Humberson '93 Raff  
Richard and Sheila Shaffer  
Alexandra Stevens '13  
Vicki Willman

**In Honor of Kenneth J. Boone**  
John DiNozzi

**In Memory of Rob Bradford**  
Todd Birmingham  
Greg '87 and Megan Bolyard '91 Cooke  
Nelson '86 and Barbara Vazquez

**In Honor of Rick E. Bruner**  
Bradford Hamann

**In Memory of Dr. and Mrs. Millard K. Bushong**  
Elizabeth Bushong '72 and David Potter

**In Memory of Margaret Byers**  
Michael E. Grant '79

**In Honor of Jared Carr**  
Gary and Beth Carr

**In Honor of Derek Carson**  
Aaron Renner

**In Honor of Monte Cater**  
Frank Khare and Cheryl Brown  
Sherry Miller Brown '73  
**William Carrigan\***  
Harold '68 and Maritta Perry '68 Grau  
**Allen '67 and Sara Taylor '67 Lueck\*\***

Kenneth '64 and Patricia Kirkpatrick '72 Waldeck

**In Memory of Sara B. Chroussis**  
Byron Wiggs† and Rhonda Smith

**In Memory of Elizabeth "Liz" Piercy Church**  
Gwen Mauck '78 and Brian Frazee

**In Honor of Class of 1955**  
J. Douglas '55 and Virginia Locke Moler  
H. Kiehl '55 and Roberta Poffenberger

**In Honor of Class of 1970**  
Paul '70 and Judith Harris '70 Armstrong\*

**In Honor of Class of 1971**  
Sachiko T. Flippo '71

**In Honor of Class of 1987**  
Michael '87 and Kathleen Jackson

**In Honor of Class of 2003**  
Jenna Eckleberry

**In Honor of Class of 2006**  
Casey Landrum Reed '06

**In Honor of Class of 2010**  
Jeremy Thompson '10

**In Memory of Jean Clopton**  
Vivian Clopton Arney  
David '04 and Ashley Clopton  
Lillian Clopton  
Robert '02 and Naoka Clopton  
Trudy '85 and Robert Clopton

**In Honor of Joann Cohen**  
Conrad Cohen

**In Honor of Aaron D. Combs**  
Carrie Combs

**In Memory of Ruth M. Conard**  
Phi Sigma Chi

**In Memory of Sara Cree**  
R. William '59 and Nikki Timbrook '60 Isherwood

**In Honor of Benjamin Daily**  
**Larry Z. Daily\***

**In Memory of Jonathan Paul Daily**  
Benjamin Daily  
**Larry Z. Daily\***  
Larry and Judith Daily  
Ruth Daily

**In Honor of James M. '59 and Mary Jane '60 Davis's Wedding Anniversary**  
David '73 and Anne Strider

**In Memory of Tony Del-Colle**  
Michael and Carol Del-Colle

**In Memory of Philip "Friz" G. Dorsey**  
Laura Dorsey '73 and Harry Crosby  
Michael '87 and Kathleen Jackson

**In Memory of Charles E. Doss**  
Martha Doss  
Denis '80 and Nancy Herridge '80 Doss

**In Honor of Zach Doss**  
Chris Gerhardt  
Wayna Gerhardt

**In Memory of William M. Downey**  
Virginia Higgs Downey '50

**In Memory of Sharon Drummeter**  
Troy and Rose Atkinson

**In Honor of Amber Duvall**  
Cathy Nevy  
BreAnne M. Rugh '06  
Tracy Stevens

**In Honor of Andrew Edwards**  
Keith W. Kettel

**In Honor of Anne Effland**  
Carson Wealth

**In Honor of William Effland**  
Carson Wealth

**In Memory of John and Anna Hill Egle**  
**John '61 and Pat Moler '60 Egle\***

**In Memory of Dr. David C. Eldridge**  
Altria Group, Inc.  
James E. Franke '85  
Betty Myers

**In Memory of Carole Ergin**  
**Erdem and Joan Ergin\***

**In Honor of Joan A. Ergin**  
**Erdem Ergin\***

**In Memory of Brian Filon**  
Derrin Andrade  
Chi Sigma Alpha 2020  
Emily Ewoldt '16  
Kyle MacDonald  
Rose Tribby '14

**In Memory of David E. Fincham**  
Marc '78 and Debra Arvon  
Manuel and Jean Arvon  
Pete and Barbara Arvon  
Robert F. Banks

L. Dow Benedict IV  
Jean Brown  
Sherry Miller Brown '73  
George and Deborah Bsharah  
Jeff and Kathie Campbell  
Ralph and Jane Campbell  
Edward '71 and Patricia Cheney '72 Cannon  
Lou Ann Church  
James Dailey and Diane Miller  
Karen Dutterer '75  
Eastern Panhandle Basketball Association  
Eastern Panhandle Football Officials, Inc.  
Michael '86 and Cathy Ferro  
Sophia Fincham  
Garry and Hannah Geffert  
Donna Reed '88 and Gary Harmison  
Thomas '03 and Dana Henry  
John Hunter  
J. Michael and Jean Kingsbury Jacobs  
Donna Kuhn '73 and James Humphrey  
Judith Laidlow '80  
**Allen '67 and Sara Taylor '67 Lueck\*\***  
Martinsburg High School  
Carmen Maselli  
Talva Maslach  
**Mary Elizabeth Oates\***  
Jeff P. Pinyan  
Gregory '70 and Candace Chambers '71 Pleasant  
Joan Walker Pope '73  
Joseph '77 and Judy Miller '72 Pugh  
William F. Queen  
Rita Coleman '85 and Haydon Rudolf  
W. Dean and Betty Russell  
Britt Sherman  
Lester and Janet Smith  
Mary Julia Smith  
**Daniel '69 and Joan Bartley '78 Starliper\***  
William and Betty Stover  
Dennis and Marilyn Swartz  
Robin Truax '76  
Nancy Grove '74 and Dean Warrenfeltz  
John Welsh, Jr. '09  
Cynthia Boyd '75 and Rodney Woods  
**Charles '59 and Peggy Oden Woodward\***  
Carolyn Zwior

**In Honor of Carolyn Fleenor**  
Gwen Mauck '78 and Brian Frazee

**In Honor of Football Team 1989-1993**  
Kevin '94 and Kelly Jo Hanshew '92 Lynott



**In Honor of Melanie Ford**  
Jane Hayes†

**In Memory of Guy J. Frank**  
Charles '64 and Sharon Higdon

**In Honor of Robert H. Frankenberg**  
Barbara McDonald Frankenberg '71

**In Memory of Charles Douglas Giles**  
James '84 and Elaine Fraser

**In Honor of Sierra Godfrey**  
Stacey Griffith

**In Honor of Katie A. Gordon**  
Bruce and Rhonda Swayne

**In Honor of Judy Gossard**  
Carson Wealth

**In Memory of Robert T. Grant**  
**Elsie Grant-Norman '62 and David**  
**Norman\***

**In Honor of Elana Gutman**  
Amy Feinberg

**In Memory of Florence M. Hamilton**  
Brenda Kramer Manspeaker '88

**In Honor of Roger Hamood**  
Marvin T. Allmond '01  
Barbara Bartley  
Amy Boward '89  
Kimberly Jeffries '95 and Matthew  
Burch  
Arthur L. Burgess, Jr. '02  
David E. Darnell '95  
Delta Sigma Pi  
Franklin '81 and Janet Farmer  
Leslie Younker '94 and Scot Farthing  
Justin Gildar '13  
Charli Heilmann '11  
David D. Hill  
Darren '89 and Lorri Anne Ross '89  
Iden

**Lynn E. Leatherman '92\***  
William B. Martz  
Patti McCrory  
Bryan '04 and Karen Ott '05 Newlin  
Teresa Oliver '97  
Lisa Parkinson '86  
Jean Price  
Patton '89 and Dawn Johnson '91 Roark  
Matthew Ruiz '19  
Carolyn Showalter '90  
William '87 and Priscilla Smith  
Daniel B. Sweeney '17  
Teresa Taylor '90 and Rebecca Burford  
Cynthia Hose Vance '88

**In Honor of Ken and Kitty Harbaugh**  
Theresa Smith '90

**In Honor of Richard F. Harmison**  
Deborah Harmison-White

**In Memory of John Headlee**  
Annamae Rohanic Darton '63

**In Honor of Dr. Mary J.C. Hendrix**  
Elisabeth Staro

**In Memory of Paul R. Hetzer**  
Marianne Whitaker '88 and Richard  
Hawn

**In Honor of Chris Hill**  
Richard Froble '92 and Anne Mowrey-  
Froble '92

**In Memory of Edmund S. Hoffmaster,**  
**Jr. '51**  
Dominic and Belinda Rizzo

**In Honor of Lelia J. Moler Hoffmaster**  
Dominic and Belinda Rizzo

**In Honor of Dr. Kevin Hohli**  
Carson Wealth

**In Honor of Nicholas C. Howard**  
James and Katherine Howard

**In Memory of Kris/Angelo Hughes/  
Smith**  
Nelson '86 and Barbara Vazquez

**In Memory of Mary O. Hunt**  
John '71 and Barbara Hunt '71 Pichot

**In Memory of Dr. Oliver S. Ikenberry**  
**Stanley '56 and Judith Life Ikenberry\*\***

**In Honor of Dr. J. Michael Jacobs**  
Clayton '75 and Dana Hendricks '78  
Anders  
Dan '64 and Karen Emmart '65 Baker  
Walter '62 and Connie  
Rectenwald '65 Barr

Sherry Miller Brown '73  
James W. Clevenger '91  
Larry '63 and Suzanne Layman  
Gary '66 and Carol Lewis  
**Allen '67 and Sara Taylor '67 Lueck\*\***  
**In Memory of Sandra Jenkins**  
Jill Rowland

**In Memory of Clyde and Cecelia Jones**  
**Regina Jones '54\***

**In Memory of Lee E. Keebler**  
John '60 and Elsie Bowers

**In Memory of Dr. Harry V. Klug**  
William '70 and Susan Frazier

**In Memory of Richard L. Knode**  
Anne Arundel County Fair

Jean Bates  
Elizabeth Beaver  
Rhodena Brunstrom  
Bruce J. Buck  
William M. Butkus  
James and Joann Carnes  
Tonia Cox  
Larry and Diane Dasch  
Sharie Dean  
Tommie L. Dingbaum  
Robert Edwards  
James G. Faunce III  
James R. Frantz  
Leigh Ann Hall  
Rhonda Hamilton  
Chelsea Harclerode  
Joan Heinicke  
Jennifer Jerrell  
Sandra Johnson  
Corinne Jones  
Nancy Jones  
Ralph and Ora Kline  
Judith Knode  
Mary Jane Jones Knode '65  
Myrtle Martin  
Abigail McGlade  
Jean Mills  
Kara Nelson  
Sharon Nettles  
Theodore Orr  
Kelly Parsley  
Jean Powers '67 and Ronald Procino  
Sondra South Riser '68  
Joseph and Helena Scher  
Robert W. Smith  
Tanager Forest Civic Association, Inc.  
Nancy Thomas  
Stephanie Torrez  
Lloyd and Susan Watkins

**In Memory of Bernard W. Knott**  
Mark Knott '98 and E. Rachel Hochman  
Knott

**In Memory of Gwen Knott**  
Walter '64 and Bonnie Knott

**In Memory of Frank D. Koepping**  
Kitty Koepping

**In Honor of Thomas Lang**  
Patrick Ramey

**In Memory of Elizabeth D. Lazear**  
Kelli Manzano '09

**In Honor of Merle Lehman**  
Carson Wealth

**In Honor of Demi Lewin**  
**Mary Elizabeth Oates\***

**In Memory of David Lewis**  
Greentree Realty of Shepherdstown,  
Inc.

**In Honor of Cameron Lowe**  
Kenneth '95 and Nicole Lowe

**In Memory of John D. Lowe '53**  
**Elizabeth Snyder Lowe '52\***

**In Honor of Al '67 and Sara '67**  
**Lueck**  
Meg Peterson

**In Honor of W. Anthony Major Sr.**  
W. Anthony Major, Jr.

**In Honor of Tristan Mangum**  
Audrey Medlin

**In Honor of Don and Mary Mauzy**  
Emily Mauzy

**In Honor of Ernie McCook**  
Charles G. Meehan

**In Memory of Meena S. Menon**  
Sujaya and Satish Menon

**In Memory of Michael Mihalik**  
Rita Quillen Mihalik '06

**In Memory of Evelyn Miller**  
Judith Jones

**In Memory of James F. Miller**  
John and Linda Bonkoski  
Timothy W. Buckley  
William and Teresa Sewell  
RD and Donna Speas  
Delores Stewart

**In Memory of Peter C. Morris**  
Susanne Jackson

**In Memory of Naomi Moses**  
Frances Quarles

**In Memory of Tom E. Moses**  
Frances Quarles

**In Memory of Albert C. and Jeanne V.**  
**Nerhood**  
Johanna Nerhood Edwards

**In Honor of Liz Oates**  
Lucien and Dimetra Lewin

**In Memory of Nellie Gantt Owens**  
Valerie Owens '76

**In Memory of James Pantle**  
Jean Litchfield

**In Memory of Roger P. Parker**  
Christopher '82 and Jennifer Parker

**In Memory of Shirley A. Parsons**  
Steven '80 and Tina Fawley '80 Roach

**In Memory of Dr. Dean Pease**  
Arthur P. Foley

**In Memory of William L. Pindell**  
Ramon '62 and Mary Alvarez\*  
Charles Town Lodge No. 948 Loyal  
Order of Moose

Gary Coy  
Michelle Davis  
Rodney '92 and Connie Reed '91 Davis  
William '85 and Rebecca Fritts  
Glory Days, Inc.  
Michael '89 and Lisa Grigsby  
Mark A. Hays '87  
Heffle Motor Company LLC  
Stacey Hough '93  
Darren '89 and Lorri Anne Ross '89  
Iden  
Brian Jackson '87 and Tamara Meyer  
Yvonne Jenkins  
Eric Johnson  
Craig O. Kershner '88  
James G. Leslie '57  
Kevin McAllister  
Ours, Lawyer, Lewis and Co., PLLC  
Christopher '82 and Jennifer Parker  
W. Mark '84 and Ashley Rudolph  
Darlene Stockman  
United Bank, Inc.  
Kenneth '94 and Stephanie Waldeck  
Christopher '96 and Jennifer  
Butrick '98 Walter  
Brett A. Wilmore  
Robert E. Wilson, Jr.  
WV University Healthcare

**In Memory of Peggy Collins**  
**Porterfield**  
Don Gerbozy and Norma Collins  
Andrew and April Porterfield

**In Memory of Charlie '40 and Beth**  
**Printz**  
Carl and Judy Moore  
J. Stephen '73 and Kathleen Peregoy  
Edgell Pyles '66 and Martha Pickett

**In Memory of Robert D. Proudman**  
John Pullen

**In Honor of Ram Basketball**  
Patrick Ramey

**In Honor of Jim Ramey**  
Christen Johnson

**In Memory of Virginia Lowe**  
**Ramsburg**  
**Elizabeth Snyder Lowe '52\***



Sam Levitan

**LEFT:** The C. Brown and Hazel M. Hendricks Scholarship supports students majoring in home economics, family life, or related fields. The late Hazel McDonald Hendricks was a valued member of the Shepherd community. She was an assistant professor emerita of home economics, a director emerita of the Shepherd University Foundation, and a member of the Joseph P. McMurrin Society. Hazel's legacy gift will continue to fund countless scholarship awards for deserving Shepherd students for generations to come—students like Caroline Kayes, a senior biology major from Martinsburg.

**In Honor of Judith Rand**

Marellen Aherne  
Stephen and Rebecca Ayraud  
John Bresland and Beth Batdorf  
Edwinna Bernat  
William E. Byxbee  
Helen Carbonneau  
Paul and Dianne Chalfant  
Priscilla Cressman  
Carol Daly  
Dickinson and Wait Craft Gallery  
Alan and Cecilia Engelberg  
Irene Iwanczuk  
Nancy '89 and Robert McKeithen  
Richard Mier

**\*McMurrin Society Member**

**\*President's Club**

<sup>†</sup>Deceased during 2018-2019

Mary Miller  
Rebecca Phipps  
Vivien Shu-Ing Chen  
Robert '91 and Dana Smiles  
Katherine Upton  
Mary Joyce Ziemer

**In Honor of Charles E. "Chip" Ransom**

Michael and Robin Straley

**In Memory of Darrell Reeder**

Ronald R. Reeder II '64

**In Memory of Ronald R. Reeder '35**

Ronald R. Reeder II '64

**In Memory of Jason G. Register**

Jason '01 and Amy Register '01

Enterline

**In Honor of Joseph J. and Robin Renn III**

Roberta '62 and Sidney Absher

**In Honor of Matthew Rhodes**

Timothy Rhodes

**In Honor of Dr. Michael P. Riccards**

Cheryl Flagg '69

**In Memory of Jean P. Riordon**

Carmel Kaiser  
James and Lynn Lebrun  
Marc A. LeGoff  
Lethajoy Martin  
Althea Vickers Miller '57

**In Memory of Katherine Anne Robertson**

Timothy and Esther Murphy

**In Honor of Ricky Robinson**

Stanley Taylor

**In Memory of John David Russell '75**

Manuel '74 and Pamela Arvon  
**Dennis L. Barron '73\***  
Sherry Miller Brown '73  
Thomas '73 and Karen Dawson '74  
Dickman  
Glenn H. Edwards '74  
Wilma Elliott '72 and Rod Clovis  
Carol Faucett '75  
John C. Garrison '74  
John '70 and Phyliss Twigg '73 Kafton  
Garry R. Kilmer '71  
Michael '75 and Donna Lang '75  
Kneisly  
William '75 and Constance  
Mackenzie '77 Kneisly  
Gerald '74 and Catherine Krause  
Linda Lamb '75  
Rebecca Mason '78 and Burton  
Lidgerding

William C. Lind '72  
**Kenneth F. Lowe '71\***  
James '78 and Mary Kay Doyle '76  
MacFarlane  
Richard L. McDonald '72  
Staige '75 and Bonnie Miller  
D. Jeanne Etter '73 and John Moore  
Olivia Myers '76  
Justin and Kerri Namolik  
Richard L. Namolik  
Mary Robinson '76  
Marlene Russell  
Donald '74 and Nancy Digges '75  
Specht  
Louis '72 and Marina diGirolamo '74  
Tiano  
Susan Miller Wagner '73  
Edward '73 and Elizabeth Wroth



**In Memory of Paul M. Saab**  
 Patricia '75 and Robert Barrow  
 Scrivener  
 Roger '81 and Beverly Carol Beard  
 Mark Roemer '90 and Elizabeth Binns-  
 Roemer '96  
 John '69 and Geraldine Halterman '68  
 Breinig  
 William '99 and Courtney  
 Guenther '99 Burgan  
 Warren '67 and Carole Hall '65 Carter  
 Heidi Robb '98 and Shawn Clark  
 Jeffrey '97 and Sarah Meads '95 Dodson  
 Elizabeth Handley '71  
 Terry '72 and Kathy Schell '74 Hardy  
 Donna Reed '88 and Gary Harmison  
 Donald '80 and Tammy Johnson  
 Dana '91 and Victoria Whetstone '90  
 Johnston  
 Jane Nothnagel King '71  
 Mark Knott '98 and E. Rachel Hochman  
 Knott  
 Rebecca Mason '78 and Burton  
 Lidgerding  
 David '68 and Lynn Fisher '70 Little  
 Carla Lohman '71  
**Allen '67 and Sara Taylor '67 Lueck\*\***  
 Brent '89 and Lisa Gregory '90 May  
**Susan Mentzer-Blair '72 and William  
 Blair\***  
 John '71 and Barbara Hunt '71 Pichot  
 Deborah Baumgardner Piscitelli '71  
 James '88 and Teresa Scott  
 Donald '74 and Marguerite Shade  
 Jeffrey S. Shultz '63  
 David '77 and Eileen Williams '73  
 Southerly  
 Ronald '63 and Charlotte Taylor  
 Charles W. Van Metre '56  
**Charles '59 and Peggy Oden  
 Woodward\***  
**James '70 and Gladys Cole Wright\***  
**In Memory of Catherine Ocheltree '33  
 and Kenneth Miller Saunders**  
 Susan Saunders  
**In Memory of Dr. Ruth Scarborough**  
 Keith '84 and Dawn George  
**In Honor of Dr. John F. Schmidt**  
 Joseph and Sandra Card  
 Steven '80 and Melanie Chmielewski  
 Ronald and Joanne Emge  
 Brent '89 and Lisa Gregory '90 May  
 Donald and Sandra May  
**In Honor of Mo Seeders**  
 Jonathan Quigley '09

**In Memory of Rebecca Shaffer**  
 Diane Ingrick Steece '63  
**In Honor of Shepherd University  
 Baseball**  
 Arnie Walters  
**In Honor of Shepherd's Social Work  
 Class of 2019**  
 Lee Blevins  
**In Memory of Merle J. and Josephine  
 Saville Shultz**  
 Jeffrey S. Shultz '63  
**In Memory of Gwen Sigler**  
 Phi Sigma Chi  
**In Honor of Sigma Sigma Sigma**  
 Jenny Hagerty  
**In Honor of Kathlin Skelly**  
 Kristin Skelly  
 Anita Tucker  
 Phyllis Wasson  
**In Honor of Austin J. Slater**  
 ACES  
 Walter R. Blair III  
 Gilbert O. Bowling  
 Fern Brown  
 Bill and Sharon Cullins  
 Daniel W. Dyer  
 Joseph D. Frederick  
 Samuel J. Hammett  
 William M. Phipps  
 William Purnell  
 SMECO  
 Joseph and Mary Lynn Stone  
 Peter S. White  
 Richard Winkler  
 Nancy Zinn  
**In Memory of Amanda Smailes**  
**Cynthia Smailes-Rybak '98 and  
 Theodore Rybak\***  
**In Memory of Douglas C. Smith**  
 Cynthia Boyd '75 and Rodney Woods  
**In Honor of Rhonda J. Smith**  
 Skip Adkins  
 R. Scott Beard and Alan Gibson\*  
 Mary Bradshaw  
 Annette Gloomis  
 Shell '82 and Beth Hoskinson  
 William B. Martz  
 Stephen '93 and Theresa  
 Humberson '93 Raff  
 Sheila and Richard Shaffer  
 Alexandra Stevens '13

**In Honor of William W.  
 Smith, Jr.**  
 William W. Smith III  
**In Honor of Phyllis Smock**  
 Donald and Anne Ritchie  
**In Honor of Raymond W. Smock**  
 Donald and Anne Ritchie  
 Matthew E. Simek  
**In Memory of Paxton Gregg Snyder '63**  
 Vivian Snyder  
 Melinda Winstead  
**In Honor of Peachy Staley**  
 James Staley '68  
**In Memory of Robert Starkey**  
 Thomas '73 and Karen  
 Dawson '74 Dickman  
**In Honor of Dr. John E. Stealey III**  
 Amber Frye '98  
**In Memory of Richard L. Stephan**  
 Kathryn Petroskey  
 Robert and Ruth Stephan  
**In Honor of Ryan Stickel**  
 Kevin and Laura Stickel  
**In Honor of Eugene Strite**  
 Carson Wealth  
**In Honor of Karen Strite**  
 Carson Wealth  
**In Memory of Larry A. Strite**  
 Emily '64 and Russell Potts  
 Nancy Strite  
**In Honor of Bill and Bonnie  
 Stubblefield**  
 David C. Klinger  
**In Honor of Kyle Stump**  
 Joey Beaufort  
**In Honor of Agnes H.  
 Tabler '48**  
 Kathy Jo Tabler '80 and John Blue  
 George and Tracy Seffers  
**In Memory of Elizabeth R. Tabler '39**  
 David E. Tabler  
**In Memory of William R. Thacher, Jr.**  
 Carol Ann Van Evera '64 and Don  
 Durand  
**In Honor of Dan Thomas**  
 Carrie Sowden  
**In Memory of A.T. Thompson**  
**William B. Martz\***

**In Memory of Ollie Lightfoot Tolbert**  
 Shirley Tolbert  
**In Honor of Ellen Trundle**  
 Carson Wealth  
**In Honor of Mark Ukishima**  
 Carson Wealth  
**In Honor of Brian Valentine**  
 Mary Valentine-Boutté '13  
**In Memory of Grace Valentine**  
 Mary Valentine-Boutté '13  
**In Memory of Jesse R. Van Evera**  
 Carol Ann Van Evera '64 and Don  
 Durand  
**In Honor of Eugene Volker**  
 Steven '80 and Melanie Chmielewski  
**In Memory of Michael E. Wagner, Sr.  
 Susan Miller Wagner '73\***  
**In Memory of Diane Watson**  
 Gail Ruth White '64

**In Honor of WBO Clients**  
 George '79 and Anita Bragaw  
**In Memory of D. Blaine Weaver**  
 Jo Ann Weaver  
**In Memory of Ollie and Vivian Webley**  
 Larry '66 and Elizabeth Mullin  
**In Memory of Nancy J. Weller**  
 Paul Kimmell  
 C. David '63 and Barbara  
 Lewis '53 Miller  
 Order of the Eastern Star Golden Rule  
 #69  
 Lou Ann Ponton  
 Paul Scanlon  
 WM Richard McCune Jr. PLLC  
**In Memory of Neill M.  
 Whittington II**  
**Michelle L. House\***  
**In Honor of Nancy Wilson**  
 Elaine Hurd ■



**Visit the Foundation online!**

For the many ways to give to Shepherd University and information about membership societies in support of special interests and programs, visit  
<http://shepherduniversityfoundation.org>

To make a gift or request assistance with online payments, contact Meg Peterson, director of donor relations, at 304-876-5021 or [mpeterso@shepherd.edu](mailto:mpeterso@shepherd.edu)

**Shepherd University Foundation**  
 P.O. Box 5000  
 Shepherdstown, WV 25443  
 Phone: 800-344-5231 ext. 5397 or 304-876-5397  
 Fax: 304-876-5004  
[shepherduniversityfoundation.org](http://shepherduniversityfoundation.org)

Alex Stevens

# WISH

## Women Investing in Shepherd

Women Investing in Shepherd (WISH) was created in 2014 to inspire, educate, and develop the potential of women's philanthropy. The gifts from this women's giving circle fund high-impact grants to Shepherd University learning programs and the tristate nonprofit community.

Current members: January 1, 2019-December 31, 2019

Marellen Aherne	Jody Carter '75
Marianne Alexander	Betsy Coffey
Pam Arnold	Margaret Cogswell '78
Alexandria "Nikki" Arvon '07	Tina Combs
Pam Arvon	Julia Connell '84
Kerry Asam	Mary Beth Cornell '81
Valerie Lee Ater	Leslie Crabill
Elise Baach	Kimberly Crockett
Lysbeth (Betsy) Bainbridge	Marcia Croghan
Kay Barkwill	Lora Crowell
Jen Barney '98	Consuela Cruden-Parham
Madeline Barney	Pamela Curtis
Annie Baronner	Anne D'Alauro
Marcia Barrett '09	Jan Danhart '73
Angela Bean	Eileen Davis
Laura Vaughn Beauchamp '76	Susan Davis '77
Helen "Hap" Becker	Robert DeBiasi
Mary Bell	Dana DeJarnett
Betty Bennett	Joyce Deputy '64
Debbie Bennett	C. Dawn "Peachy" Diehl '81
Kathy Bennett	Sheryl Dolin
Laura Berkeley	Sara Douglass
Donna Bertazzoni	Debra Dugger '76
Errika Best	Mary Shipe Duke '71
Lisa Bivens '83	Carol Ann Van Evera
Linda Blanc	Durand '64
Kathy Jo Blue '80	Pat Moler Egle '60
Denise Boehm	Wilma "Willie" Elliott '72
Sharilyn Bovey '69	Melanie Files '70
Heidi Krantz Boyd	Eleanor Finn
Marcia Brand	Carolyn Fleenor '78
Bonnie Brannon '63	Dana Fogle
Shawnee Brindle '93	Barbara Frankenberg '71
Judith Briod	Gwen Frazee
Renee Brohard '92	Alice Frazier
Susan Brookreson	Rebecca Frye '68
Sherry Brown '73	Vicki Fulk '70
Denise Burns '74	Clissy Funkhouser
Donna Burns	Carol Gallant
Tina Burns	Betsy Gambino '03
Zelma Buskell	Barbara Gibson
Lanette Byrer	Heather Gibson
Mary Carson	Elizabeth Giese
Carole Carter '65	Mina Goodrich '73
	Lyn Goodwin
	Jessie Goyné

<sup>1</sup>Deceased members

Peggy Grantham	Judy Hockman '80
Kristie Hadley	Ellen Hoffman
Jan Hafer '74	Jessica Hott
Kitty Snyder Hall '70	Donna Hough
Heidi Hanrahan	Stacey Hough '93
Janet Harner '12	Connie Hoxton
Sarah Harvey	Mary Logan Hoxton
Mona Hayford	Beverly Hughes '71
Mary Jane Heffle	Ann Wilson Hummer '69
Mary J.C. Hendrix '74	Mia Humphreys
Ann Henriksson	Betty Hutsler
Fran Henry '84	Sherri Janelle
Karen Hensell	Lois Jarman
Connie Hicks	Vicki Jenkins '78
Virginia Hicks	Christina Johnson
Pamela Hilliard '77	Angela Jones
E. Rachel Hochman	Judy Jones
Judy Hockman '80	Joyce Joslin '70
Ellen Hoffman	Susan Journell '82
Jessica Hott	Carol Kable
Donna Hough	Lisa Kable
Stacey Hough '93	Tracy Kable
Connie Hoxton	Effie Kallas
Mary Logan Hoxton	Carol Kamensky '68
Beverly Hughes '71	Amy Kayes '97
Ann Wilson Hummer '69	Lori Kelly
Mia Humphreys	Linda Kelso
Betty Hutsler	Shari Kercheval
Sherri Janelle	Judy Kernek
Lois Jarman	Tammy Kershner
Vicki Jenkins '78	Cynthia Kitner '97
Christina Johnson	Kathy Klein
Angela Jones	JoAnn Knode '58
Judy Jones	Adele Knott
Joyce Joslin '70	Jennifer Kohlhepp '77
Susan Journell '82	Margaret Kursey
Carol Kable	Vicki Lanham
Lisa Kable	Demi Lewin
Tracy Kable	Jackie Lewis
Effie Kallas	Joy Lewis '91
Carol Kamensky '68	Monica Lingenfelter
Amy Kayes '97	Diane Link
Lori Kelly	Susan Loonsk
Linda Kelso	Maria Lorenson
Shari Kercheval	Dorothy Lorenz '74
Judy Kernek	Rosie Cannarella Lorenzetti
Tammy Kershner	
Cynthia Kitner '97	
Kathy Klein	
JoAnn Knode '58	
Adele Knott	
Jennifer Kohlhepp '77	
Margaret Kursey	
Vicki Lanham	
Demi Lewin	
Jackie Lewis	
Joy Lewis '91	
Monica Lingenfelter	
Diane Link	
Susan Loonsk	
Maria Lorenson	
Dorothy Lorenz '74	
Rosie Cannarella Lorenzetti	

Kathryn Lough-McAteer
Dolores Lowe
Renee Senseney Lowe
Sara Lueck '67
Heidi Hanrahan
Janet Harner '12
Joyce Marchette '75
Judy Martin '74
Cecelia Mason
Judy Matlick '73
Lyndsey Matschat '06
Elaine Mauck '68
Teresa McCabe '79
Linda McGraw '69
Debra McLaughlin
Kakie McMillan
Tia McMillan
Jane McSwain
Sue Mentzer-Blair '72
Tammy Miller
Beverly Moore
Patty Moore '71
Amy Moore-Luettkie
Tara Morgan
Madge Morningstar
Garland Nagy
Ann Nawaz
Maggie Cohee Nevin '17
Mary Elizabeth "Liz" Oates
Ashley O'Brien '05
Lee Ohley-Tannebaum '75
Roberta "Bobbie" Olis
Linda Orr '75

Vicki Orr
Mary Ellen O'Shea
Clarise Ottley '91
Shelley Palkovic
Christine Parfitt
Jane Park
Ellen Parsons
Harriet Pearson
Denise Phelps
Francine Phillips '82
Dotty Piccolomini '70
Barbara Pichot '71
Lois Pierce '73
Judy Pittinger '73
Judy Pitzer '67
Candy Pleasant '71
Joan Pope '73
Barbara Porterfield
Ellen Potter
Rebecca Powers
Charlma Quarles
Beth Rehberger
Charles Reid
MarSue Reuss '84
Sara Reynolds
Samantha Richards
Patricia Rissler
Linda Roach '81
Mary Kathryn Robinson
Carol Rockwell
Stacie Rohn
Tracey Rohrbaugh

Arthena Roper
Jill Rowland
Patricia Rucker
Karen Rudolph
Kathy Santa Barbara
Marilyn Schoon
Sheila Shaffer
Beth Shanholtzer
Malinda Shaver
Susan Sheehan
Janet Sherrard '66
Patti Sherwood
Sylvia Bailey Shurbutt
Julie Siler
Norma Siler '54
Megan Simms '07
Carmen Slater
Kimberly Slaughter '11
Jean Slonaker
Anne Small '67
Ann Maddy Smith '90
Renee Smith
Susan Smith
Valerie Smith
Lynn Snow '70
Susan Snowden '82
Karen Greenfield Snyder
Angie Sosdian
Susan Sowers '85
Nancy Spensley
Sandy Sponaugle '95
Mary "Peachy" Staley '70

Mary Stanley <sup>1</sup>
Linda Steg '88
Lou Ann Stovall
Nancy Streeter
Nancy Strine
Nancy Strite
Ruhamah Strite
Sylvia Stubbs '68
Piper Dankworth Sutton
Jane Tabb
Linda Tenpas
Carolyn Thomas
Victoria Thomas '88
Theresa Trainor
Annette van Hilst
Sheila Vertino
Mary Via
Carolyn Vigil
Carol Vogler '74
Joanne Wadsworth
Dale Walter
Connie Washburn '71
Elizabeth Wheeler
Lyn Widmyer
Laura Williams
Cynthia Wilson
Michelle Winbush
Roy Winkel
Morgan Wright
Chris Zelenka
Carolyn Zwior ■

## Shepherd UNIVERSITY

## President's CLUB

Members of the President's Club have been instrumental in providing the resources necessary to advance Shepherd's priorities and raise the university's profile through outstanding programs and academics. President's Club donors help ensure the future of Shepherd University through annual unrestricted gifts of \$1,000 or more. The uncommon commitment shown by alumni, friends, faculty, staff, executive leadership, and board members demonstrates the true passion and pride that so many feel for Shepherd.

Paul '70 and Judith '70
Armstrong
Martin and Elise Baach
Marcia Brand and Mark Outhier
Gat and Susan Caperton
Joseph P. Catlett '80
Jay Cohen
John '61 and Pat '60 Egle
Alan Gibson and R. Scott Beard
Mary J.C. Hendrix '74 and
Charles Craft
Lily Richie Hill

Michael W. Hudson '72
Stanley '56 and Judith
Ikenberry
Sherri and Chris Janelle
Christian '74 and Deborah '74
Koerner
Monica and William
Lingenfelter
Charles D. '94 and Anke Linton
Sara '67 and Allen '67 Lueck
Paul T. McDermott '83
Robert and Tia McMillan

D. Scott '80 and Linda '81
Roach
Stanley W. Rote '65
Alan Schriesheim
Robert B. Seem '04
Thomas and Rebecca Segar
Norma J. Siler '54
Julie and Joseph '80 Siler
Austin '76 and Carmen Slater
Michael '89 and Wendy Smith
Lois and Peter Spreen

Amanda E. Steiner '98
Mark and Barbara Stern
John '81 and Deborah Thayer
Susan Thorniley '70
Glenn Twigg, Jr. '73
Sylvia Wehr
Lisa and Paul Welch
Karl L. Wolf '70
William and Patricia '77 Wright
Alfred '89 and Laura Young ■



## Foundation Named Memorial and Honorary Endowments

The following endowed award funds were established through the Shepherd University Foundation by those seeking to create a legacy for themselves or someone they wished to honor. These named endowments support student scholarships, academic programs, and faculty excellence.

### \$1,000,000+

**James and Katherine Moler Scholarship:** West Virginia residents, with preference for student athletes participating in the football program  
**William E. (Ned) Moler Scholarship:** General academic students  
**Robert L. and Jean M. Rissler Scholarship:** General academic students  
**Ruth Yates Family Scholarship:** Student athletes participating in a recognized Shepherd athletic program (*deferred funding*)

### \$500,000-\$999,999

**Roland J. Brown and Elizabeth Thornburg Brown Scholarship:** Mathematics, engineering, English, or science students from the Eastern Panhandle (*deferred funding*)  
**Encova Endowed Scholarship:** Mathematics, education, and nursing students  
**Drs. Dorothy and Allison Hively Scholarship:** Education students, general academic students (*deferred funding*)  
**Ann Wilson Hummer Endowment for Scarborough Library:** Support for the library (*deferred funding*)  
**Sarah Knutti Library Fund:** Scarborough Library program support  
**Stanley C. and Shirley A. Marinoff Endowment:** Support for CATF and student interns  
**Leonard J. McCormack Endowment for Nursing:** Scholarship and program support  
**Rubye Clyde McCormick Scholarship:** General academic students  
**John T. Reynolds Endowed Chair in Chemistry:** Chemistry faculty excellence support

### \$100,000-\$499,999

**Michael M. Athey, Ed.D. Endowed Scholarship:** Science education students and student athletes in men's and women's basketball and volleyball (*deferred funding*)  
**BB&T Bank Lacy I. Rice Sr. Endowed Scholarship:** Eastern Panhandle students  
**Helen and Albert Alvarez Memorial Scholarship:** West Virginia students  
**Ramon A. and Mary E. Alvarez Faculty Excellence Fund for the College of Business:** Support for business department faculty  
**Dennis L. Barron Scholarship:** General academic students from Jefferson County (*deferred funding*)  
**Dawn E. Beaumont University Excellence Fund:** Support for visiting professors, alumni, and dignitaries  
**Howard N. Carper, Jr. Scholarship:** General academic students  
**John R. Conard Science Fund:** Scholarship and program support  
**Mark H. Curley Endowment:** Political science students participating in the Canadian Parliament Internship Program (*deferred funding*)

**Thomas T. and Margaret S. Dunn Scholarship:** Martinsburg High School graduates  
**Carole Ergin Scholarship Fund:** West Virginia social work students  
**Roxanne R. French Nursing Scholarship:** Nursing students (*deferred funding*)  
**Eunice Hearn Officer and Edward Willis Hearn Endowment:** Dorchester County, Maryland, and/or Berkeley County residents  
**W. R. Hearst Endowed Scholarship for Honors Programs:** Honors Program students  
**C. Brown and Hazel M. Hendricks Scholarship:** Home economics, psychology, arts, or music students  
**Hoxton Endowed Lectureship for Financial Planning:** College of Business faculty excellence support  
**Ray and Madeline Johnston Endowed Chair in American History:** Support for history department faculty  
**John Douglas, Jr. and Elizabeth Snyder Lowe Scholarship for Education:** Education students from West Virginia  
**Thomas and Sherry Lurry Memorial Scholarship:** General academic students  
**Jo Ann Mentzer Scholarship:** Elementary education students from Berkeley, Jefferson, or Morgan counties  
**Andrew D. Michael Endowed Chair for Theater:** Faculty excellence support (*deferred funding*)  
**Thomas W. Miller Endowed Chair in Visual Arts:** Visual arts faculty excellence support (*deferred funding*)  
**Thomas W. Miller Endowed Professorship in Visual Arts:** Visual arts faculty excellence support (*deferred funding*)  
**Nancy E. Needy Scholarship:** General education students  
**M. Elizabeth Oates Faculty Excellence Endowment for Business:** Business faculty excellence support (*deferred funding*)  
**Carl K. Rauch Endowed Scholarship for Mathematics and Mathematics Education:** Math and math education students  
**Carl K. Rauch Endowed Scholarship for Science and Science Education:** Science and science education students  
**Carl K. Rauch Endowed Scholarship for Nursing:** Nursing students  
**Carl K. Rauch Endowed Scholarship for Education:** Education students  
**Carl K. Rauch Endowed Scholarship for Fine Arts:** Fine arts students  
**Carl K. Rauch and Susan Besaw Rauch Endowed Scholarship for Business:** Business or accounting students  
**Elsie Brown and Joseph J. Renn Memorial Scholarship:** Biological sciences students  
**Thomas Guy Reynolds Scholarship:** Education students  
**D. Scott Roach and Linda Hottel Roach Athletic Scholarship:** Student athletes participating in a recognized Shepherd athletic program (*deferred funding*)  
**Edward and Mary Ann Rogers Education Scholarship:** Education students (*deferred funding*)  
**M. Saufley and Virginia Rudasill Saufley Memorial Scholarship:** Nursing students  
**Scarborough Society Faculty Excellence Endowment Fund:** Library dean faculty excellence support

**Scarborough Society of Shepherd University Fund:** Designated for the improvement of the library's information technology  
**Florence and Velma Shaw Memorial:** Scholarship and residence hall life enhancement program support  
**Shepherd Ram Common Man Endowed Football Scholarship:** Football student athletes  
**Shepherd University General Enhancement:** General university program support  
**Austin J. Slater, Jr. '76 and Carmen L. Slater Scholarship:** College of Business students (*deferred funding*)  
**Edward L. Snyder Endowed Chair for Business and Social Sciences:** Business program dean's faculty excellence support  
**M. Joann Vincent Scholarship:** Elementary education students  
**Washington Chair of Ethics:** Faculty excellence support  
**James and Frances Flagg Wilson Endowment:** Athletic scholarship and program support

### \$50,000-\$99,999

**Bertha Rae Baker Memorial Scholarship:** Minority education students  
**Jean Skinner Baldwin Memorial Scholarship:** Elementary education students from Jefferson County  
**Walter A. Barr and J. Michael Jacobs Endowed Football Scholarship:** Football student athletes  
**Helen Cook and Charles E. Barrow Scholarship Fund:** Education students  
**Keith and Susan Batten Scholarship:** Nursing or social work students from Jefferson or Berkeley counties  
**Robert A. and Linda Grove Carpenter Scholarship:** Engineering or other hard science students, with preference for Washington County, Maryland, Berkeley County, HCC transfers, business minors, and veterans and their spouses or dependents  
**Monte Cater Silver Anniversary Endowed Football Scholarship:** Football student athletes  
**Albert H. and Estelle Koonce Cobb Memorial Research:** Science research support  
**Dr. Sara H. Cree Scholarship:** Physical education students  
**Mary Jane Davis Scholarship:** Education students  
**Nancy Miller Dockeney Memorial Scholarship:** Music students  
**Gerald and Bonnie Dodson Scholarship:** Education students (*deferred funding*)  
**Jack and Pat Egle Scholarship:** West Virginia biology or chemistry students (*deferred funding*)  
**George Tyler Moore Center for the Study of the Civil War:** Support of Civil War research  
**M. Douglas Harlan Endowment:** Community college scholarship and program support  
**Capt. Charles N.G. and Jessie S. Hendrix Memorial:** Pre-med or related field  
**Jessie and Mary J.C. Hendrix Scholarship:** General academic students

Ernest Houser, Jr. and Gladys V. Houser, R.N. Scholarship: West Virginia nursing students  
 Michael W. Hudson Scholarship: General education students (*deferred funding*)  
 Dr. Oliver Ikenberry Memorial Scholarship: Outstanding student awards  
 Stanley O. Ikenberry Presidential Discretionary Fund: Shepherd president's support for excellence  
 Jefferson County Degree Completion Scholarship Fund: Minority residents of Jefferson County  
 Elmer F. Keebler Memorial Scholarship: General academic students  
 Dr. Lee E. and Wanda T. Keebler Scholarship: English or English secondary education students  
 Marian and Upton Martin Scholarship: West Virginia residents  
 McMillan Family Scholarship for Theater: Theater students  
 Donald L. Myers Scholarship: Business, economics, or accounting students from Maryland  
 Jean F. Parsons Memorial Scholarship: Nursing students  
 Thomas A. Polutanovitch Scholarship: Science students from Delaware  
 James and Sallye Price Memorial Scholarship: General academic students, education students  
 Travis M. Propst Faculty Excellence Fund for Economics: Economics faculty excellence support (*deferred funding*)  
 Travis M. Propst Scholarship: Economics students (*deferred funding*)  
 John Thomas Reynolds Scholarship: General academic students

Dr. Ruth Scarborough Scholarship: Social science students  
 Merle J. and Josephine Saville Shultz Scholarship: Elementary education and science students  
 Shepherd University Alumni Association Library Endowment: Library program support  
 Shepherd University Classified Employees Scholarship: Students who are children of classified employees  
 Shepherd University Faculty Senate Scholarship: Faculty family students  
 Suzanne Shipley Create the Future Endowment: Students and faculty studying abroad  
 Eleanor Ann Shirley Scholarship: Women's basketball student athletes, with preference for mathematics or mathematics education students  
 T. Edward Stotler Memorial Scholarship: Business administration students  
 Watson Family Endowment for the Shepherd University Scarborough Library: Scarborough Library program support (*deferred funding*)  
 Earl W. Weller Memorial Scholarship: Berkeley County students

### \$20,000-\$49,999

1955 Football Team Endowment: Football program support  
 Academic Programs: University academic programs support  
 Alumni Association Scholarship Endowment: General academic students  
 Paul Armstrong and Judy Harris Armstrong Education Scholarship:

Education students  
 Athletic Scholarship: Student athletes  
 Myra H. Ault Scholarship: Early childhood education students  
 Bank of Charles Town Scholarship: General academic students  
 Helene Alvarez Bazzrea Memorial Scholarship: Elementary education students  
 BB&T Bank Scholarship (formerly F&M): General academic and business students

Dr. Carl Bell Biology Fund: Biology scholarship and program support  
 Dow Benedict and Rhonda Smith Endowment for Art and Theater: Program support for the College of Arts, Humanities, and Social Sciences  
 G. D. Bragaw Scholarship in Memory of Robert A. Lux: Political science or history students  
 James W. and Sharon Devol Brown Scholarship: Education students and student athletes, with preference for basketball  
 Ralph and Margaret Burkhart Memorial Scholarship: Science, business education or arts and humanities students  
 Erma Ora Byrd Memorial Scholarship: Funded by PrimeCare Medical, Inc. for nursing students  
 Charles Town Kiwanis Club Scholarship: General academic students  
 Lynne and Don Cosner Scholarship: Math education students (*deferred funding*)  
 Daniel and Orpha Cowgill Scholarship: Support for Shepherd University South Branch area students (*deferred funding*)  
 Jonathan Paul Daily Endowed Scholarship: Applied mathematics students  
 Tony Del-Colle Endowed Memorial: Jefferson County returning students  
 Delta Sigma Pi, Epsilon Kappa Alumni Association Scholarship: Delta Sigma Pi students  
 District VI Nurses Scholarship: District VI Nursing students  
 Charles E. Doss Memorial Scholarship: General academic students  
 Margaret M. Drennen Women's Golf Scholarship: Female student athletes and women's golf program support  
 Professor Sharon R. Drummeter Endowed Scholarship for Nursing Scholarship: Nursing students  
 Catherine Dunlop Scholarship: Elementary education students  
 David L. Dunlop Honors Scholarship: Honors Program students  
 Charles David and Sarah Reynolds Ebert Memorial Scholarship: Berkeley County elementary education students  
 John L. and Anna Hill Egle Memorial Scholarship: General academic students  
 John L. and Pat Moler Egle Scholarship: Biology or chemistry students from West Virginia (*deferred funding*)  
 David C. Eldridge Scholarship: West Virginia science students  
 Mary C. Enright Scholarship: History students  
 David "Ed" Fincham Scholarship for Physical Education and Athletics: Physical education students  
 Alice Wright Frank Memorial Scholarship: Music students  
 Guy J. Frank Memorial Faculty Enrichment Fund for Music: Support for music department faculty  
 Raymond and Ceil Frazier Music Scholarship: Music and music education students  
 Foundation Football Scholarship: Football student athletes  
 Carrie Armstrong Gans Memorial Scholarship: Deserving West Virginia education students  
 Gateway Nursing Endowment: Merit awards nursing students  
 Robert "Bob" T. and Elsie (Turner) Grant Memorial Endowment: Education students from James Wood High School in Winchester, Virginia (*deferred funding*)  
 James S. Hafer Memorial Scholarship: Political science students



Sam LeVian

**LEFT:** A nursing major from Charles Town, sophomore Cameron Mattei is the recipient of the Carl K. Rauch Endowed Scholarship for Nursing, established by the late Shepherd University professor Carl Rauch, and the Amanda Smailes Memorial Scholarship, created by Smailes' family. Both awards highlight how our donors' philanthropic spirit impacts the future. "I am extremely honored and grateful to have received these two scholarships, allowing me to further my education in my pursuit of becoming a nurse," said Cameron.



Roger Hamood Accounting Student Endowment: Accounting students  
 Frances and Lucille Hefflebower Scholarship: West Virginia elementary education students  
 Ida Elizabeth Hendricks Memorial Scholarship: Developmental studies students  
 Ed Herendeen Fund for Contemporary Theater: CATF program support  
 Keith L. Hess Scholarship: Basketball student athletes  
 Holcombe English Scholarship: English education students  
 Margaret Ikenberry Memorial Fund for Popodicon Garden: Beautification of Popodicon Garden  
 Jefferson Security Bank Scholarship: General academic students  
 Jerry and Carol Kerr Faculty Excellence Fund for Accounting: Accounting faculty excellence support  
 Jerry and Carol Kerr Scholarship: Accounting students  
 James and Virginia Kinkead and Hilda Beall Kinkead Scholarship: Education students  
 William E. and Jo Ann Jackson Knode Scholarship: General academic students  
 E. William Johnson Memorial Scholarship: Business students  
 Richard A. Keplinger Scholarship: Delta Sigma Pi students  
 R. E. Knutti, M.D., Fund in memory of John G. Knutti: University library program support  
 L&M Family Scholarship in Memory of Laurence D. Bory: Music or music education students, with preference for voice students  
 Glen Lapp Excellence in Nursing Endowment: Outstanding West Virginia students  
 Almyra P. Lemen Scholarship: Student athletes  
 Louise Nelson Leonard Memorial Scholarship: Political science students  
 Andrew F. and Virginia Heckert Long Scholarship: General academic students  
 John D. and Elizabeth S. Lowe Scholarships: Students on golf team; historic preservation students  
 Lueck-Taylor Memorial Football Scholarship: Football student athletes  
 Don and Mary Mauzy Scholarship: Accounting students from West Virginia  
 Newton B. McKee Scholarship: Berkeley/Jefferson County students  
 McMurrin Scholars Endowment: Graduate students who are McMurrin Scholars  
 Mentzer Award for Inspirational Teaching (MAIT): Full-time faculty nominated by Shepherd students  
 Evelyn Miller Scholarship: Multicultural Leadership students  
 Jeffrey Miller Memorial Scholarship: Art students  
 Susan L. Mills Music Scholarship in Memory of Camille and James Mills: Music students (*deferred funding*)  
 Multicultural Leadership Scholarship: Students committed to improving diversity and race relations  
 Annette Murphy Faculty Excellence Fund in English: English department faculty excellence support  
 George M. Nethken Graduate Fellowship: Fellowship award to the George Tyler Moore Center for the Study of the Civil War  
 Dr. James Pantle Music Education Scholarship: Music and music education students

#### President's Report and Honor Roll of Donors 2019-2020



**ABOVE:** Vivian Park Snyder managed Shepherd's bookstore from 1956 until her retirement in 1990. In 2002, she created the Paxton Gregg and Vivian Park Snyder Scholarship, a general academic award established in memory of her late husband, Shepherd alumnus P. Gregg Snyder '63. Vivian is pictured here with Foundation scholar, Julie Snyder, a freshman from Martinsburg, and her family at the President's Reception for Donors and Scholars in November 2019. Julie was the 2019-2020 recipient of the Citizens National Bank Scholarship, another general academic award created through the Shepherd University Foundation.

Roger P. Parker Memorial Scholarship: Men's and women's tennis student athletes  
 John Glenn Phillips Memorial Scholarship: General academic students  
 Peggy Collins Porterfield Memorial Nursing Scholarship: Nursing students  
 Dr. Bill Pringle Scholarship: Science students  
 Virginia Lowe Ramsburg Memorial Scholarship: West Virginia nursing students  
 Darrell Reeder Memorial Scholarship: Biology students  
 Ronald Reeder Memorial Scholarship: Deserving environmental sciences students  
 Joseph J. Renn III and Robin L. Renn Endowed Scholarship: Biological and medical sciences students  
 Harry C. Rickard Scholarship: General academic students  
 Imogene Coleman Davenport Riely Memorial Scholarship: General academic students, first priority to Jefferson County residents  
 Leeds K. Riely Memorial Scholarship: Jefferson County students  
 Roach Oil Company Business Scholarship: Business management students  
 Thelma Faye Rollins Scholarship: Blind students  
 John David Russell Memorial Scholarship: Basketball student athletes  
 Adele and Charles Sands Scholarship: First-year or transfer student athletes, preference for business administration students or related field

John F. Schmidt Scholarship: Chemistry students  
 Florence Shaw Endowment: Education students  
 Shepherd University Alumni Association Scholarship Endowment: General academic students  
 M. Louise Shimp Memorial Faculty Excellence Endowment Fund for Art: Faculty excellence support  
 Mary Jane Shipley Scholarship: Female student athletes participating on intercollegiate sports teams  
 Walker Horton Shipley Music Scholarship: Music students  
 Amanda Smailes Memorial Scholarship: Berkeley County nursing students completing junior year  
 Gerald F. Smith Memorial Scholarship: Frederick County, Virginia, business, science, or engineering students  
 Elizabeth J. Snyder Memorial Scholarship: History students (*deferred funding*)  
 Henry and Edna Snyder Scholarship: Jefferson County students  
 Dr. William M. Speg Memorial Scholarship: Secondary education students  
 Richard L. Stephan Endowment and Scholarship: Astronomy students and program support  
 Dr. Mark Stern and Dr. Barbara Stern Endowment: Honors Program students (*deferred funding*)  
 Sue Stewart and Hansel Bailey Appalachian Studies Scholarship: Interdisciplinary students pursuing a minor in Appalachian Studies

**Violet Wilt Stewart Memorial Scholarship:** 4-H students from Hardy, Grant, or Pendleton counties in West Virginia.  
**Storer College Scholarship:** General academic students  
**John P. and Linda M. Strider Scholarship:** Accounting or business students  
**George and Margaret Tabler Scholarship:** Berkeley County elementary or secondary education students  
**W. R. Thacher Memorial:** General academic students  
**Tiano Family Endowed Scholarship:** General academic students  
**John F. Torrence and Shepherdstown Lutheran Parish Scholarship:** General academic students  
**Robert Schell Ulrich Endowment:** George Tyler Moore Center for the Study of the Civil War program support (*deferred funding*)  
**Van Evera Scholarship:** General academic students  
**Washington County, Maryland, Homemakers Scholarship:** Washington County, Maryland students  
**Washington County, Maryland, Student Scholarship:** General academic students from Washington County, Maryland  
**Washington Gateway Program Endowed Scholarship:** General academic students  
**Paul and Lisa Welch Endowment:** Community-based program support  
**Elizabeth Wilson Scholarship:** Eastern Panhandle students

**George Wilson Endowment for Communications:** Communications students  
**Harry Edward Wilt, Jr. Memorial Scholarship:** Eastern Panhandle business/math/science students  
**Karl L. Wolf General Athletic Scholarship:** General academic student athletes (*deferred funding*)  
**Karl L. Wolf General Endowment:** General scholarship, faculty excellence, and program support (*deferred funding*)  
**Karl L. Wolf Lambda Chi Alpha Scholarship:** General academic students who are members of Lambda Chi Alpha  
**Karl L. Wolf New and Emerging Sports Scholarship:** General academic student athletes participating in new or emerging sports (*deferred funding*)  
**James Wright Endowment:** Academic programs support (*deferred funding*)  
**Alfred L. Young, Jr. Scholarship:** Business students

### \$10,000-\$19,999

**Allegheny Power Scholarship:** General academic students  
**Raymond Baby-J.O. Knott Scholarship:** General academic students from Jefferson County and Washington County, Maryland  
**Basketball Scholarship:** Basketball student athletes  
**Berkeley County Crime Solvers Scholarship:** Criminal justice or fire science students  
**Jeffery L. Blouse Memorial Scholarship:** Freshman students active in HIV prevention and awareness  
**James A. Butcher Education Scholarship:** Education students  
**Joseph and William Byers Memorial Scholarship:** Education or business students  
**Sara Beth Chroussis Memorial Fund:** Art students  
**Roger and Emily Cissel Scholarship:** Appalachia and West Virginia students  
**Citizens National Bank, Berkeley Springs Scholarship:** General academic students  
**S. Dallas Cooley Scholarship:** South Branch area nursing students  
**Shirley Cooper Memorial Scholarship:** Tucker County students  
**Deborah Dhayer Scholarship:** Female student athletes  
**Eastern Panhandle Federal Executives Association of West Virginia Public Service Scholarship:** General academic

students involved in public service  
**Mary Sue Eldridge Endowment:** Shepherd University Nursery School program support  
**Elementary Education Scholarship:** Elementary education students  
**Everhart-Dersam-Unseld Scholarship:** Elementary education students  
**Friends of the Art Department Fund:** Art students and program support for the Department of Contemporary Art and Theater  
**Barbara Puckett Greenstreet Scholarship:** Education students  
**Lavelly D. Gruber Scholarship:** General academic students  
**Ken and Kitty Harbaugh Scholarship:** Washington County, Maryland, elementary education students  
**Ray E. Harris Scholarship:** Science students  
**Dayton and Donna Hinke Scholarship:** West Virginia elementary or secondary education students  
**Dr. Cornelia Hoch-Ligeti Memorial:** Music or life science students  
**Edmund Schley and Lelia Jeanette Moler Hoffmaster Scholarship:** Jefferson County education students  
**Josephine Elizabeth McMurran Kellogg Scholarship:** Non-traditional students  
**Library Miscellaneous:** Scarborough Library program support  
**Percy H. and Hubert D. Lowry Memorial Scholarship:** West Virginia students  
**Martinsburg Civitan Club Scholarship:** Special education or nursing students  
**Mr. and Mrs. C. David Miller Scholarship:** Non-traditional West Virginia students  
**Albert C. and Jeanne V. Nerhood Memorial Scholarship:** Jefferson County nursing students  
**Caroline Pritts Nethken Memorial Scholarship:** Deserving elementary education students  
**David and Betsy Newlin Scholarship:** General academic students  
**Roger Parker Memorial Scholarship:** Men's tennis student-athletes, preference for Virginia or West Virginia residents  
**Coach Dean Pease Memorial Scholarship:** Baseball program support  
**Lt. Gilbert Perry Memorial Scholarship:** General academic students  
**Piedmont, West Virginia, High School Scholarship:** Graduates and descendants of PHS graduates  
**James Carter Price III Memorial Scholarship:** Education students  
**Jason G. Regester Memorial Scholarship:** Nursing students, male preference  
**Dr. Michael Riccards Minority Student Scholarship:** Minority general academic students  
**Shepherd New and Emerging Sports Scholarship:** Future sports programs support  
**Roy Blake and Beatrice Lentz Shrout Memorial Scholarship:** Rising junior or senior West Virginia education students



Sam Levitan

**LEFT:** The 2019 President's Reception for Donors and Scholars brought together Foundation scholar senior Melissa Gantt and Dr. Michael M. Athey, who established a named fund in support of science education students and student athletes, with preference given to those participating in men's and women's basketball and volleyball. A secondary science education major from Martinsburg, Melissa was a recipient of the Michael M. Athey, Ed.D. Endowed Scholarship.



Martha L. Smith Memorial Scholarship: Deserving West Virginia agriculture, horticulture related, or environmental science students  
 Leona Bent Stutzman Memorial Scholarship: University support  
 Elizabeth R. Tabler Scholarship: Elementary/secondary education students  
 Bertha M. Thomas Memorial Scholarship: General academic students  
 Rev. Paul and Jean Thompson Scholarship: Pre-ministerial students  
 Dr. C. Vincent Townsend EMS Scholarship: EMS Eastern Panhandle, safety  
 Tri-State Civitan Scholarship: West Virginia, Maryland, or Pennsylvania nursing, social work, or psychology students  
 Gregg Warfield Memorial: Graduates of Dundalk, Patapsco, or Sparrow Point high schools  
 Marstella Rosa Washington and Daniel Stubbs Scholarship: General academic students of the Stubbs-Washington-Branson family  
 Jack M. and Anna P. Widmyer Scholarship: General academic students  
 Charles Woodward Scholarship: Nursing, biology, or related medical field students  
 James and Gladys Wright Fund: Unrestricted university support (*deferred funding*)  
 West Virginia Society of D.C. Scholarship: West Virginia general academic students

## **\$5,000-\$9,999**

Mrs. John N. Andrews Scholarship: General academic students  
 I.O. Ash Memorial Scholarship: Secondary education students  
 Minerva Pritchard Bancroft Memorial: Theater students  
 Hazel Barnes Memorial Scholarship: Freshman general academic students from Falling Waters  
 C. Thomas Baxter Memorial Scholarship: General academic students  
 Joanna de B. Blundell Memorial Scholarship: Arts students  
 Ruth F. Brant Memorial: Nursing students  
 Harry Hunter Burks, Jr. Memorial Scholarship: Elementary education students  
 Business Administration Scholarship: Business administration students  
 Howard N. and Goldie G. Carper Memorial Scholarship: General academic students  
 Alma Lee Strider Christian Scholarship: General academic students  
 City National Bank Scholarship: General academic students  
 Leona Henshaw Thatcher Eubank Memorial Scholarship: Junior or seniors in speech communications or forensics; preference to West Virginia or Maryland students  
 George W. Dersam and Blanche Dersam Everhart Memorial Scholarship: Elementary education students  
 Catherine C. Fix English Department Fund: Theme writing awards  
 D. Allen Fowler Memorial Scholarship: Eastern West Virginia students  
 Dr. Guy Frank Professor Emeritus Scholarship: Music students  
 Pauline Gregory Memorial Scholarship: Nursing students  
 Florence M. Hamilton Memorial Scholarship: Elementary education students  
 John Headlee Memorial Scholarship: General academic students  
 Hazel Hendricks Endowed Family Consumer Sciences Scholarship: Books/supplies for FCS students

*President's Report and Honor Roll of Donors 2019-2020*

Elise Hoch Memorial Scholarship: Music students  
 Huntington National Bank Scholarship: General academic students  
 Dr. Fred Kenamond Business Scholarship: Business students  
 Calvin and Dorothy Rutherford Kibler Memorial Scholarship: Berkeley County students  
 Capt. Joseph G. Kime III Memorial Scholarship: Jefferson County veterans or children of veterans  
 Frederick Klein Memorial Scholarship: Student athletes  
 Harry V. Klug Memorial Scholarship: General academic students  
 Vera Malton Scholarship: English and communications students  
 Benjamin and Mary Lou Mehrling Fund: General academic students (*deferred funding*)  
 D. Lee Morgan Scholarship: Fire science students  
 Wilma A. Neff Endowed Scholarship: Jefferson County or Eastern Panhandle elementary education students with strong emphasis in special education  
 Nellie Gantt Owens Book Scholarship: English majors  
 Homer N. and Jane Beverly Staples Pankey Research Memorial Scholarship: Research support  
 President's Faculty Excellence Fund: General faculty excellence support  
 N. Lamont Pyles Scholarship: General academic students  
 Anna Thorn Rice Memorial Scholarship: Nursing students  
 Paul Saab Memorial Scholarship: General academic students  
 Catherine Ocheltree and Kenneth Miller Saunders Memorial Scholarship: General academic students  
 Shepherd University Foundation Tours Scholarship: General academic students  
 Paxton Gregg and Vivian Park Snyder Scholarship: Student support for purchase of textbooks  
 Agnes Tabler Scholarship: Elementary education students  
 Ollie Lightfoot Tolbert Memorial Scholarship: Multicultural Leadership students  
 United National Bank Scholarship: Business administration students  
 Karen Wempe Memorial Scholarship: General academic students  
 Zenith Young Memorial Scholarship: General academic students

## **\$2,000-\$4,999**

Charles Town Lions Club Scholarship: Nursing students  
 Earl Coffman Scholarship: General academic students  
 Marguerite Colavecchio Memorial Scholarship: West Virginia business students  
 Richard "Larry" Collette Memorial Scholarship: Student athletes  
 Kay and Daniel De Palma Scholarship: Senior business administration students  
 John E. Diehl Memorial Scholarship: Chemistry students  
 Annita L. Capouellez-Flett Memorial Scholarship: Nursing students  
 Charles H. and Clara L. Freeland Scholarship: Hampshire or Jefferson County elementary education students  
 Margaret R. Good Memorial Music Scholarship: Music students  
 Mark S. Grove Memorial Scholarship: Sophomore accounting students  
 Earl E. Henderson Scholarship: General academic students  
 Kris Hughes Angelo Smith Memorial Scholarship: Business student athletes who play football

Hungarian Student Scholarship: Hungarian students  
 Mary C. Hunter Scholarship: West Virginia students  
 Martha Josephs Memorial Scholarship: General academic students  
 Leo G. Kesecker Scholarship: Berkeley County education students  
 John Knipe Memorial Scholarship: Education students  
 Mary Elizabeth Lewis Memorial Scholarship: Music and computer science students  
 John Y. McDonald Memorial Scholarship: General academic scholarship students  
 Jennings Randolph Endowed Scholarship in Environmental Sciences: Environmental sciences students  
 Kenneth Riley Memorial Scholarship: Psychology major students  
 Zoë Haynes Seale Scholarship: General academic students  
 Servicemaster, Inc. Scholarship: General academic students  
 Nevin M. Shank Memorial Scholarship: Junior general education or business students from Washington County, Maryland  
 Shenandoah Federal Savings Bank Scholarship: Business students  
 Shepherd University Class of 1962 Honor Fund: General academic students  
 Shepherd University Class of 1996 Honor Fund: General academic students  
 Shepherd University Class of 2006 Honor Fund: General academic students  
 Peter/Solomon Shriver Memorial Scholarship: Students who are descendants of Peter or Solomon Shriver  
 Gordon Slonaker Memorial Scholarship: General academic students  
 Virginia DeHaven Stuckey Memorial Scholarship: Education students  
 Sundry Scholarship: Football, business, basketball or nursing students  
 Mary Livers Thorn Memorial Scholarship: Nursing students  
 James and Pamela Watson Scholarship: West Virginia non-traditional female students  
 James R. Wilkins Educational Scholarship: Education or environmental education students from Frederick County, Virginia

## **\$1,000-\$1,999**

James Bryant Memorial Scholarship: Science education students  
 Agnes Burns Memorial Scholarship: General academic students  
 Chemistry Fund: Chemistry program support  
 Col. Herbert E. Clark Memorial Scholarship: General academic students  
 Community Oil Company Scholarship: General academic students  
 Scott Davis Memorial Scholarship: Art education students  
 JoAnne Swan Greenlee Award: Women's Studies students  
 Charlie Kave Memorial Scholarship: Football student athletes  
 Carroll and Mary Ellen Wareham Kline Scholarship: Eastern Panhandle students  
 Ram Stadium Expansion: Athletic facility capital improvement fund  
 Janet Yvonne Riley Memorial Scholarship: General academic students  
 Shepherd University Classes of 1959, 1960, 1961, 1963, 1964, 1965, 1966, 1967, 1968, 1969, 1970, 1971, 1972, 1973, 1974, 1975, 1976, 1977, 1978, 1979, 1980, 1981, 1982, 1983, 1984, 1985, 1986, 1987, 1988, 1989, 1990, 1991, 1992, 1993, 1994, 1995, 1997, 1998, 1999, 2000, 2001, 2002, 2003, 2004, 2005, 2007, 2008, 2009, 2010, 2011, 2012, 2013, 2014, 2015, 2016, 2017, 2018, 2019, 2020 Honor Funds: General academic students



Sam Levitan

**ABOVE:** A psychology major from Shepherdstown, sophomore Kristina Kandalis is a recipient of the Shepherd University Classified Employees Scholarship. This general academic award has supported dependents of full-time or regular part-time classified staff members for nearly 30 years. Kristina is the daughter of Barbara Kandalis, who works as a program assistant in the Office of Academic Community Outreach. "My scholarship has given me the opportunity to have the college experience I've always wanted with no financial worries," said Kristina, who also serves as a resident assistant to help offset the cost of her room and board. "I genuinely believe receiving this scholarship has made my Shepherd experience the most positive it could possibly be!"

**Shepherd University South Branch Scholarship:** South Branch area students  
**Charles H. Smith Memorial Award in Social Work:** Social work students  
**William M. Stanley Memorial Scholarship:** Student athletes  
**Bruce M. Van Wyk Scholarship:** General academic students  
**Evelyne and Maurice Viener Scholarship:** General academic students  
**Dr. W.H.S. White Memorial Scholarship:** General academic students

### Annually Funded Awards

*The following annually funded awards were established through the Shepherd University Foundation. These named awards support student scholarships and internships, faculty excellence, and academic programs.*

### Over \$100,000

**Frada Fine Scholarship:** Funded by the Fine Trust for Martinsburg High School graduating seniors

### \$10,000-\$49,999

**Doctor of Nursing Practice Program Awards:** Support for nursing doctoral program development

**Laura Reisz Dreitzler Scholarship:** Female STEM students who are West Virginia residents  
**Last Dollar Fund:** General academic students  
**Rob and Mary Logan Hoxton Scholarship, Rural Financial Planning Project:** Finance students  
**Al Lueck Football Scholarship:** Football student athletes  
**Stanley Manne Last Dollar Fund:** General education students  
**McMillan Family International Initiative and Intensive English Language Program:** International student program support  
**Tom E. Moses Memorial Lecture on the U.S. Constitution:** Annual lecture series focusing on constitutional issues and civil liberties  
**Prestigious National Scholarship Program:** Support for development of national scholarship program  
**Paul Saab Memorial Lab:** Support for teaching lab in the Robert C. Byrd Science Center  
**Shepherd University Women's Basketball Alumnae and Supporters Fund:** Women's basketball student athletes  
**John and Lisa Wolff Scholarship, Rural Financial Planning Project:** Finance students

### \$5,000-\$9,999

**Cox Family Trust Scholarship:** Nursing students from Clarke County, Virginia  
**Esteves Veterans Fund:** Student veterans recruitment  
**National Rural Health Association or Federal Office of Rural Health Policy Internship Award:** Two internships for graduate or undergraduate students or a student/faculty team  
**Judy Rand and Friends Scholarship for Aspiring String Musicians:** Faculty stipends for gratis private lessons to aspiring youth musicians  
**Storm-Kersey Memorial Scholarship:** Students who are veterans of the U.S. Armed Services and have graduated from the Team River Runner training program

### \$2,000-\$4,999

**Boyle Family Football Scholarship:** Football student athletes  
**Rob Bradford Memorial Scholarship:** Football student athletes, with preference to residents of West Virginia and Maryland  
**Canadian Parliament Internship Program:** Honors or political science student internship in Ottawa  
**Laurie Cohen Scholarship:** College of Business students with a preference for economics, finance, business administration  
**Dave Lewis Shepherd Football Offensive Line Scholarship:** Football student athlete playing offense  
**Doctor of Nursing Practice Scholarships:** Doctor of Nursing Practice students  
**Eugene and Christine Lugat Defensive Player Football Scholarship:** Football student athletes  
**Henry W. Miller, Jr. Scholarship:** Environmental science students  
**Phi Theta Kappa Scholarship:** General academic students who are members of Phi Theta Kappa  
**Phil Porterfield Women's Volleyball Program Scholarship:** Women's volleyball student athletes  
**Mary Elizabeth Roberts Scholarship:** Graduates of River View High School or Mount View High School, McDowell County, West Virginia



## \$500-\$1,999

83 and 84 Championships Baseball Scholarship: Men's baseball student athletes

Berkeley County Schools Superintendent of Schools Education Scholarship: Education students who graduated from Berkeley County Schools

Berkeley-Jefferson Extension Master Gardeners Scholarship: Students pursuing a certificate or degree in the sustainable agriculture program

Boyle Family Lacrosse Scholarship: Lacrosse student athletes  
Distinguished Graduate Studies Award: Distinguished graduate student in scholarship; distinguished graduate student in professionalism

Eta Chapter Delta Kappa Gamma Society International Scholarship: Female junior or senior education students

Brian J. Filon Memorial Scholarship: Graduate students in the College Student Development Administration (CSDA) program  
Dennis Frye Civil War Semester Scholarship: Civil War history students

Robert "Bob" T. Grant Memorial Scholarship: Education students from James Wood High School in Winchester, Virginia

Liz and Chris Giese Women's Golf Program Scholarship: Women's golf student athletes

Frank D. Koepping Athletic Scholarship: General academic student athletes

Tiffany E. Lawrence, D.E.L. Scholarship: Incoming freshmen College of Business students from Jefferson County

Dale and Rozelle Leatherman Memorial Scholarship: College of Business students who are residents of Jefferson, Berkeley, Hardy, Hampshire, Morgan, Mineral, Grant, or Pendleton Counties

Samuel O. Legreid Student Research Presentation Award: Awards for business and social sciences students

William and Monica Lingenfelter Scholarship: Football student athletes

Njouve Scholarship: Sociology students

Oak Tree Homes Men's Golf Scholarship: Men's golf student-athletes  
Pack Horse Ford Chapter, National Society Daughters of the American Revolution, in Memory of Ruth Powers Thacher:

Education and historic preservation students

Palmer Construction Men's and Women's Golf Scholarship: Men's or women's golf student athletes

Charles Victor Perry Memorial Scholarship: Nursing students; preference to West Virginia residents

Will Pindell Memorial Scholarship: Men's tennis student athletes

Sue B. Reese Memorial Nursing Scholarship: SU and CTC nursing students

SU Offensive Line Football Scholarship: Football student athletes

Ella May Turner Scholarship: General academic students

Richard "Rick" Wachtel Memorial Scholarship: Freshman students from Martinsburg high school who demonstrate a commitment to community service

Noah Jayce Washington Scholarship: Nursing students

Neil M. Whittington II Memorial Scholarship: Tennis student athletes

World War I Remembrance Scholarship: West Virginia students ■

## How do I establish an endowed fund?

It is a simple process to create a legacy that will honor someone special in your life. A named endowed fund can be established for a minimum gift or pledge of \$25,000.

For assistance, please contact:

**Monica Lingenfelter**

**Executive Vice President, Shepherd University Foundation**

Phone: 800-344-5231, ext. 5397 or 304-876-5397

Fax: 304-876-5004

Email: [mlingenf@shepherd.edu](mailto:mlingenf@shepherd.edu)

[shepherduniversityfoundation.org](http://shepherduniversityfoundation.org)

## Thinking about making a gift?

*We're here to help!*

### **Monica Lingenfelter**

Executive Vice President  
Shepherd University Foundation  
304-876-5397  
[mlingenf@shepherd.edu](mailto:mlingenf@shepherd.edu)

### **Sherri Janelle**

Executive Director of Development  
304-876-5043  
[sjanelle@shepherd.edu](mailto:sjanelle@shepherd.edu)

### **Katie Gordon**

Director of Alumni Affairs  
304-876-5524  
[kswayne@shepherd.edu](mailto:kswayne@shepherd.edu)

### **Andrew Ferguson**

Assistant Athletic Director/External Affairs  
304-876-5527  
[aferguso@shepherd.edu](mailto:aferguso@shepherd.edu)



P.O. Box 5000  
Shepherdstown, West Virginia 25443-5000

304-876-5000

[www.shepherd.edu](http://www.shepherd.edu)  
[shepherduniversityfoundation.org](http://shepherduniversityfoundation.org)

NONPROFIT ORGANIZATION  
U.S. POSTAGE  
PAID  
PERMIT #108  
MORGANTOWN, WEST VIRGINIA

Change Service Requested



## Where there's a **WILL**, there's a **way**.

Everyone needs a legal will, yet too often we put off the process of making one year after year. Why not make this the year to get your plans in order?

Through a new partnership with FreeWill, the **Shepherd University Foundation** is pleased to offer alumni and friends free access to an online platform where users may create a will in less than 25 minutes.

Take advantage of this free resource at [freewill.com/shepherd](http://freewill.com/shepherd) and support the people and causes you care about most. Though it's not a requirement, your choice to include a **gift to Shepherd** in your estate plans will have a **lasting impact on the university and its students, programs, and faculty**.