

2021-2022 Academic Year

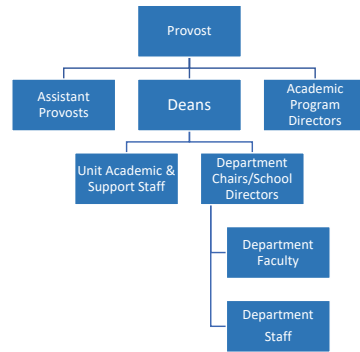

Academic Affairs	
Dr. Ben Martz, Interim Provost & Vice President of Academic Affairs	
Dr. Jason Best	Assistant Provost for Distance Education and Strategic Research Initiatives
Dr. Mark Cantrell	Director, Honors Program Tammy Crist, Admin. Assist.
Dr. Samuel Greene	Director, Study Abroad
Ms. Ginny Haddock	Budget Officer
Mr. Joe Jefferson	Director, Cooperative Education & Interim Director, Service Learning
Ms. Sara Maene	Director, Institutional Research
Dr. Sylvia Shurbutt	Director, Appalachian Studies
Ms. Amy Speck	Academic Affairs Coordinator
Dr. Richard Stevens	Assistant Provost, Faculty Affairs

College of Arts, Humanities, and Social Sciences

Dr. Robert Tudor, Dean
Dr. Ann Marie Legreid, Associate Dean
 Division of Arts and Humanities

	Department of Contemporary Art and Theater	Department of Communication	Department of English & Modern Languages	Department of History	School of Music	Direct Reports
Chair	Ms. Sonya Evanisko - Co-Chair Mr. David Modler - Co-Chair	Dr. Jason McKahan	Dr. Betty Ellzey	Dr. Julia Sandy	Dr. Kurtis Adams, Director	Dr. James Broomall, Director of Civil War Center Timothy Ware, Admin. Assistant
	Mr. Christian Benefiel (Leave Fall 21) Mr. Evan Boggess Ms. Ally Christmas Dr. Chris Coltrin Ms. Kay Dartt Mr. Andrew Dolan + Mr. Edward Herendeen Ms. kb saine	Dr. Matthew Kushin Ms. Monica Larson Levine Dr. Kevin Williams	Dr. Denis Berenschot Dr. Mark Cantrell Dr. Heidi Hanrahan Dr. Rachel Krantz (Sab. 1/2 Fall 21, 1/2 Sp 22) Dr. Carrie Messenger Dr. Timothy Nixon Ms. Yildiz Nuredinoski Dr. James Pate Dr. Brian Santana Dr. Valerie Stevens Dr. Eva-Maria Suarez Budenbender Dr. Christy Wenger Mr. Christopher Wilson	Dr. Keith Alexander Dr. Benjamin Bankhurst (Sabbatical Spring 22) Dr. Sally Brasher Dr. James Broomall (Sabbatical Fall 21) Dr. David Gordon	Dr. Rachel Carlson Dr. Julianna Hayward Dr. Scott Hippensteel Dr. Yu-Hsuan Liao Dr. Austin Showen Dr. Robert Tudor	
	Jacquelyn Fluker, Administrative Assistant		Valerie Wright, Administrative Secretary, Sr.			
	Chase Molden, Theater Technical Director Braden Harrington, Assistant Theater Technical Director				Esperanza Alzona, Operations Manager Christina Smith, Program Assistant	
	+ new faculty **Visiting Faculty Member				Anthony Stoika, Community Music Program Coordinator	
			Jayne Angle, Administrative Associate			

2021-2022 Academic Year

Division of Social and Behavioral Sciences				
	Department of Political Science, Global Studies, and Geography	Department of Psychology	Department of Social Work	Department of Sociology, Criminology, and Criminal Justice
Chair	Dr. Max Guirguis Dr. Marat Akopian Dr. Samuel Greene Dr. Aart Holtslag Dr. Ann Marie Legreid Dr. Stephanie Slocum-Schaffer	Dr. Christopher Lovelace Dr. Larry Daily Dr. Heidi Dobish (Sabbatical Fall 21) Dr. Lindsey Levitan Dr. Joseph Merz Dr. Richard Stevens Dr. Ann Wendle Dr. Tomas Yufik	Ms. Karen Green Ms. Angela Bender Dr. Craig Cline Ms. Amy Garzon Hampton Sarah Anders, Admin. Sec./PRIDE Co-Facilitator	Dr. Chiquita Howard-Bostic Dr. Robert Anthony Dr. Amy DeWitt Dr. Janay Gasparini Dr. Charles Hulse

Sharon Carpenter, Administrative Secretary, Sr.

+ new faculty **Visiting Faculty Member

College of Business			
Dr. Kathleen Reid, Interim Dean			
	Department of Business Administration	Department of Economics and Finance	Department of Accounting
Chair	Dr. Kathleen Reid (Interim) Dr. Jim Dovel Ms. Carol Goolsby Dr. Michael Lynch Dr. George Ray Dr. Janine Sam	Dr. Kathleen Reid Dr. Tuncer Gocmen Dr. Kyle Hoy Dr. Amanda Mandzik Dr. Yuying Xie	Dr. Cindy Vance Dr. Angela Busila

Ramona Kissel, Administrative Associate

+ new faculty **Visiting Faculty Member

College of Nursing, Education and Health Sciences			
Dr. Sharon Mailey, Dean			
	School of Nursing	School of Education	School of Recreation, Sport, and Exercise Sciences
Director	Dr. Sharon Mailey Dr. Cara Burker Dr. Doris Burkey Dr. Lauren Donovan Dr. Angela Fetty Dr. Michael Groves Dr. Mary Hancock Dr. Brenda Johnston Dr. Kellie Riffe-Snyder Dr. Kelly Watson Huffer Dr. Lisa Zerull Leslie Kelly, Administrative Associate TBD, Administrative Sec. Kara Rolfe, Administrative Sec. DNP	Dr. Dori Hargrove Dr. Jason Allen Dr. Dawne Burke Dr. Tauna Cole Dr. LeAnn Johnson Ms. Teresa Kepner Dr. Jennifer Penland Dr. Belinda Mitchell Dr. James Tuttle, III Ms. Helen Baker, Field Placement Coord. Ms. Peggy Swisher, Certification Analyst	Dr. Stacey Kendig Dr. Andro Barnett Dr. Arnetta Fletcher Ms. Jessica Graham Dr. Melissa Hall Dr. Rhonda Hovatter Dr. Desmond Lawless Dr. Greg Place Dr. Julia Tracy Karen Fisher, Administrative Assoc.

2021-2022 Academic Year

College of Science, Technology, Engineering, and Mathematics				
Dr. Robert Warburton, Dean				
	Department of Biology	Department of Chemistry	Department of Computer Sciences, Mathematics & Engineering	Department of Environmental and Physical Sciences
Chair	Dr. David Wing Dr. Courtney Company Dr. Ruth Conley Dr. Sara Reynolds + Dr. Sher Hendrickson-Lambert Mr. Jay Menke ** Dr. Colleen Nolan Dr. Laura Robertson Dr. Conor Sipe Dr. John Steffen	Dr. Jacquelyn Cole Dr. Haley Albright + Dr. Sebastian Donner Dr. Kyle Hassler Dr. Mengyang Li Dr. Robert Warburton	Mr. Reza Mirdamadi Dr. Karen Adams Dr. Tai Cleveland **+ Dr. Mohammadreza Ghahremani Dr. Osman Guzide Ms. Nafiseh Jahanbakht + Dr. Weidong Liao Mr. Jason Miller Dr. Donald Mills Dr. Robert Monahan + Dr. Francoise Nelles Dr. Qing Wang	Dr. Jeffrey Groff Dr. Jason Best Dr. Cecilia Melton Dr. Sytil Murphy Dr. Edward Snyder (Master Faculty) Dr. Peter Vila
Lori Moy, Administrative Associate Teresa Newcome, Administrative Secretary, Sr.				

+ new faculty **Visiting Faculty Member

School of Graduate and Professional Studies	Ruth Scarborough Library and Center for Teaching and Learning
<p>Dr. Richard Stevens, Dean (& Assistant Provost, Faculty Affairs)</p> <p>Dr. Cara Burkner, DNP Family Practice Coordinator</p> <p>Dr. LeAnn Johnson, MAT Coordinator</p> <p>Dr. Brenda Johnston, DNP Psyc Nursing Coordinator</p> <p>Mr. Jim Klein, Director, Martinsburg Center and Graduate Marketing</p> <p>Dr. Donald Mills, DAIS Coordinator</p> <p>Dr. Sharon Mailey, DNP, Director</p> <p>Dr. Belinda Mitchell, MA-CI Coordinator</p> <p>Dr. George Ray, Interim MBA Coordinator</p> <p>Ms. Karen Rice, Continuing Education and Lifelong Learning, Director</p> <p>Dr. Ann Wendle, CSDA Coordinator</p> <div style="background-color: #c6e0b4; padding: 2px;"> <p>Sherry Donovan, Graduate Admissions Counselor and Assistant Director of Continuing Education</p> <p>Sharika Abdul-Muhaimin, Administrative Assistant</p> <p>Tavin Alatta, Administrative Assist., Martinsburg Center</p> </div>	<p style="text-align: center;">Dr. Amy DeWitt, Interim Co-Dean and Dr. Christy Wenger, Interim Co-Dean</p> <div style="background-color: #c6e0b4; padding: 2px;"> <p>Library</p> <p>Ms. Rhonda Donaldson, Lecturer/Assistant Librarian</p> <p>Ms. Rachel Hally, Lecturer/Assistant Librarian</p> <p>Ms. Yanhong Wang, Coordinator of Systems, Associate Librarian</p> </div> <div style="background-color: #c6e0b4; padding: 2px; margin-top: 10px;"> <p>Theresa Smith, Library Associate</p> </div> <div style="background-color: #c6e0b4; padding: 2px; margin-top: 10px;"> <p>Center for Teaching and Learning</p> <p>Ms Emily Gross, Director Academic Support</p> <p>Ms. Shannon Holliday, Coordinator for Students in Transition</p> <p>Ms. Melissa Markey, Career Advisor</p> <p>Ms. Christina Reich, Interim Director, Academic Advising</p> </div> <div style="background-color: #c6e0b4; padding: 2px; margin-top: 10px;"> <p>Melissa Welsh, Administrative Sec., Sr.</p> </div>

updated: 8/19/21