

Shepherd

UNIVERSITY

President's Report and Honor Roll of Donors 2011-12

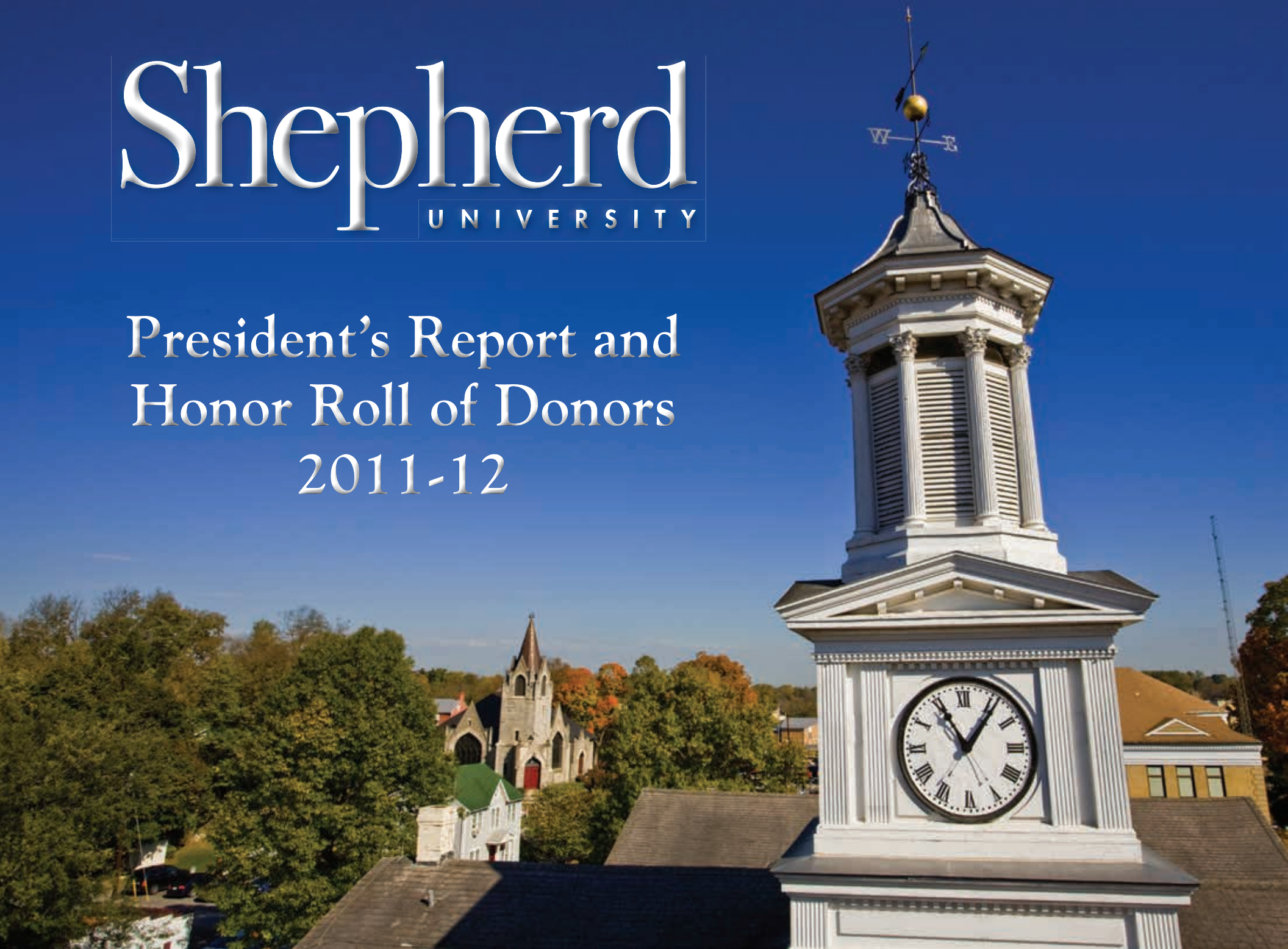

2011-12 Board of Governors

Gat Caperton Chair Berkeley Springs	Holly McCall '04 Shepherdstown
W. Mark Rudolph '84 Vice Chair Winchester, Virginia	Lacy I. Rice III Washington, D.C.
Marcia Brand Secretary Martinsburg	D. Scott Roach '80 Martinsburg
John F. Beatty Martinsburg	Diane Shewbridge '73 Classified Employee Representative Martinsburg
Jason S. Best Faculty Representative Shepherdstown	Veronique N. Walker '95 Martinsburg
Elizabeth Greer Student Representative Shepherdstown	John Younis Shepherdstown

2011-12 Foundation Board of Directors

Ramon A. Alvarez '62 President Shepherdstown	Kenneth J. Boone '76 Baltimore, Maryland	Elizabeth S. Lowe '52 Shepherdstown	Cinda L. Scales '81 Martinsburg
James M. Davis '59 Vice President Shepherdstown	Julia M. Connell '84 Charles Town	Kenneth F. Lowe, Jr. '71 Shepherdstown	Suzanne Shipley Shepherdstown
Michael A. Smith '89 Treasurer Winchester, Virginia	Deborah J. Dhayer '74 Berkeley Springs	Timothy B. McShea '80 Frederick, Maryland	Stephen G. Skinner Charles Town
Allen L. Lueck '67 Secretary Shepherdstown	Scott Bradford Doleman '95 Inwood	Diane E. Melby Winchester, Virginia	Larry A. Strite '60 Shepherdstown
Monica W. Lingenfelter Executive Vice President Hagerstown, Maryland	Kenneth E. Harbaugh Williamsport, Maryland	Susan Mentzer-Blair '72 Knoxville, Maryland	Jerry W. Williams '71 Inwood
John F. Beatty Martinsburg	Robert A. Holmes '64 Atlanta, Georgia	Andrew D. Michael '75 Hedgesville	David B. Wing Myersville, Maryland
Jason S. Best Shepherdstown	Jerry P. Kerr '68 Winchester, Virginia	Annette M. Murphy Charles Town	Karl L. Wolf '70 Shepherdstown
	William E. Knode, Jr. '58 Shepherdstown	David T. Newlin '76 Winchester, Virginia	Lisa K. Younis Shepherdstown
	Lynn E. Leatherman '92 Falling Waters	Tony W. Price '93 Shepherdstown	<i>Honorary Directors</i> James A. Butcher Shepherdstown
		John T. Reynolds '74 Martinsburg	Jane Ikenberry-Dorrier Scottsville, Virginia

2011-12 Alumni Association Board of Directors

Scott Bradford Doleman '95 President Inwood	Karin Hammann Dunn '93 Martinsburg	Holly McCall '04 Shepherdstown	Nelson Vazquez '86 Hooksett, New Hampshire
Tripp Lowe '95 and '97 Vice President Shepherdstown	Ted Gillette '76 Ashland, Virginia	Kim Mercier '78 Baltimore, Maryland	Al Young '98 Arlington, Virginia
Larry A. Strite '60 Treasurer Shepherdstown	Gina Groh '86 Charles Town	Gina Miller '85 and '10 Martinsburg	Tracy Zullo '94 Leesburg, Virginia
Rebecca Myers '02 Secretary Inwood	Brian Jackson '87 Toluca Lake, California	Francine Philips '82 Shepherdstown	<i>Directors Emeriti</i> James R. Fleenor '74 Martinsburg
Jim Auxer '69 Shepherdstown	Tiffany Lawrence '04 Ranson	Nancy Smeltzer '88 and '97 Gerrardstown	Paul Hillyard '58 Winchester, Virginia
Denny Barron '73 Shepherdstown	Lynn Leatherman '92 Falling Waters	Sandy Sponaugle '95 Shepherdstown	Charles VanMetre '56 Shepherdstown
Chris Colbert '95 Shepherdstown	Eric Lewis '95 Shepherdstown	Kevin Starliper '91 Martinsburg	Robert Wantz '55 Hagerstown, Maryland
	Chris Mack '88 Herndon, Virginia	Eric Stenger '94 Martinsburg	Chris Wooten '87 Fallston, Maryland

ABOUT THIS PUBLICATION

The *President's Report and Honor Roll of Donors* honors donors to Shepherd University during the 2011-12 fiscal year and provides an overview of Shepherd activities and events during the academic year.

The *President's Report and Honor Roll of Donors* is produced by the Shepherd University Foundation, Office of University Communications, Office of Alumni Relations, and Office of Advancement.

On the Cover: McMurrin Hall.

Back Cover: Zan, Shepherd's ram mascot.

From the President

As I reflect on the past year, I am grateful for your continued support for the programs and needs at Shepherd University. Every day the impact of the Create Campaign asserts itself as we watch the second phase of the Center for Contemporary Arts take shape. It is a visual reminder of all that we accomplished over the last several years. Perhaps the greatest impact of Create has been the culture of success that we have built together. This success has inspired many more Shepherd alumni and friends to join in our mission, and it is exciting to see new faces and names joining our longtime supporters in our philanthropic efforts. The impact of this support is felt by students and staff, in classrooms and offices, and on athletic fields and courts where leadership is honed.

Your loyalty to Shepherd in uncertain economic times has allowed us to continue our mission of providing a premier liberal arts education. Your support has allowed our astronomy students to reach for the stars and our nursing students to train in a state-of-the-art facility. Every day Shepherd students will face challenges that a liberal arts education will help them address, and every day they gain the confidence that will carry them far beyond Shepherd University.

Leading and learning for life are at the core of what we do at Shepherd University and are part of what we expect from everyone who steps onto our campus. You will find throughout this report examples of how your investment in Shepherd prepares our students for the challenges ahead. We often hear from alumni who recruit Shepherd University graduates that our students are among the best trained, not only in their capability to perform, but in their ability to lead and take direction.

Educating a student takes a community. Your investments in the Scarborough Library brought us to the forefront of learning-delivery methods. Your support of athletics provides students a sense of empowerment and confidence that will translate to leadership of their communities and workforce.

Due in large part to the work of our volunteers, Shepherd University was honored with a Case Circle of Excellence Award in September. Selection was based upon our three-year growth rate and overall improvement in philanthropic programs. The award acknowledges superior accomplishments that have a lasting impact at an institution; it is rewarding to be recognized as a leader in philanthropy.

As you will see in these pages, generous resources have been committed to Shepherd, without which we could not succeed. I am grateful that you have chosen to join our efforts to create a better environment for learning, for performing, and for competition. As we look to the future, our role will be to provide the next generation of leaders with confidence and a desire to succeed. Thank you for the much needed financial support for our students. Our successes will be built upon your generosity.

Sincerely,

Suzanne Shipley, Ph.D.
President
Shepherd University



Dr. Suzanne Shipley

GARY KABLE

2011-12 Facts and Figures

TUITION (PER YEAR):

\$5,554 In-State Resident
\$14,418 Out-of-State Resident

ROOM AND BOARD (PER YEAR):

\$8,130

ENROLLMENT:

Full-time Undergraduate: 3,531
Part-time Undergraduate: 763
Full-time Graduate: 46
Part-time Graduate: 107

UNDERGRADUATE DEGREES OFFERED:

Bachelor of Arts
Bachelor of Fine Arts
Bachelor of Music Education
Regents Bachelor of Arts
Bachelor of Science
Bachelor of Science in Nursing
Bachelor of Social Work

MOST POPULAR MAJORS BY ENROLLMENT:

Nursing: 429
Secondary Education: 356
Business Administration: 329
Recreation and Leisure Studies: 322
Elementary Education: 284

GRADUATE DEGREES OFFERED:

Master of Arts in Curriculum and Instruction
Master of Arts in College Student
Development and Administration
Master of Arts in Teaching
Master of Business Administration
Master of Music, Music Education

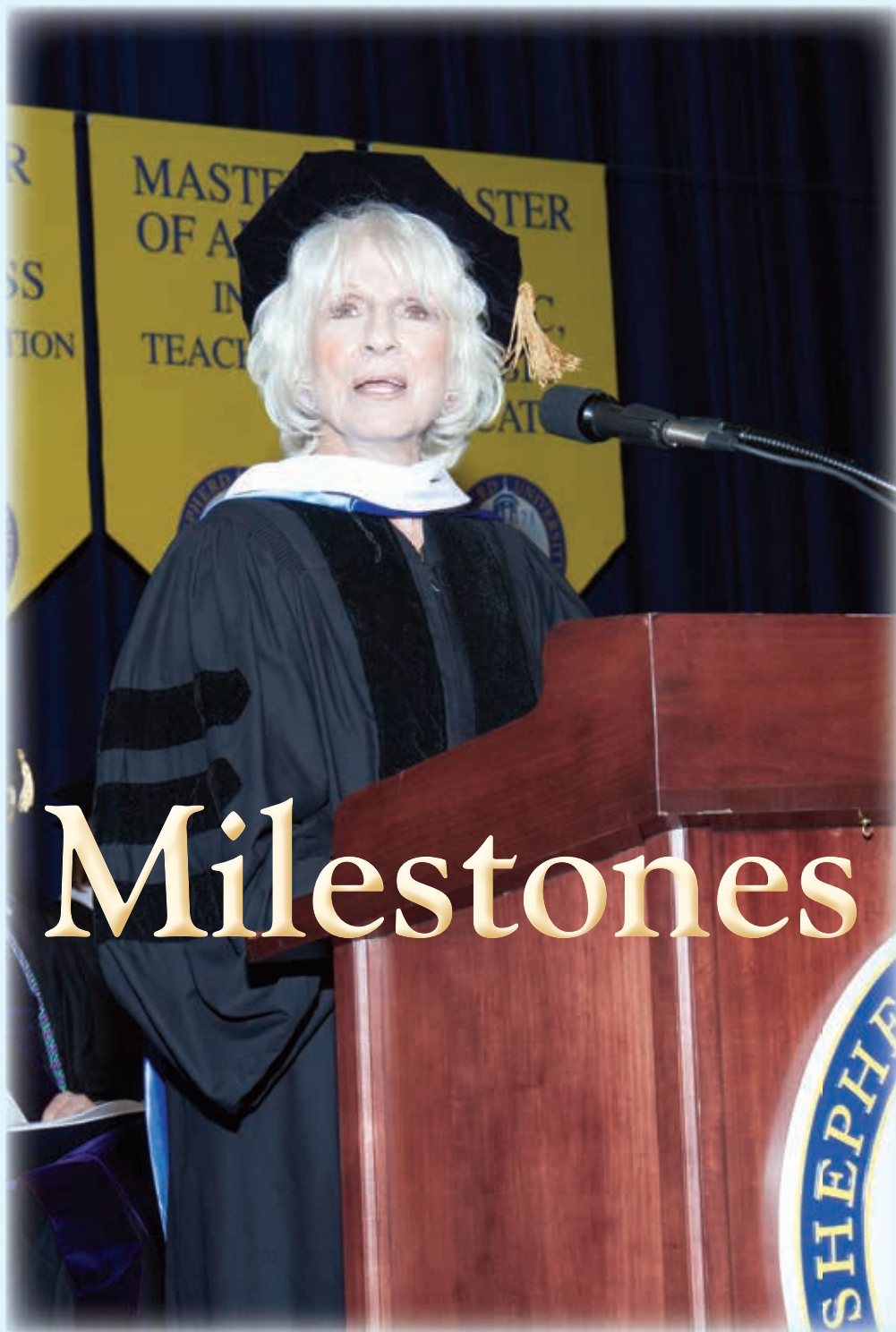

SHEPHERD REACCREDITED FOR 10 YEARS BY HIGHER LEARNING COMMISSION

The Higher Learning Commission, a commission of the North Central Association, continued Shepherd University's accreditation for 10 years, with the next comprehensive accreditation scheduled for 2021-22. The HLC team visited the Shepherd campus in March 2012 to conduct a site visit. Shepherd was first accredited in 1950 by the North Central Association of Colleges and Secondary Schools.

REVISED CURRICULUM HELPS STUDENTS GRADUATE EARLY

A year after reducing the number of credits required for a bachelor's degree through curriculum reform in general studies and in the major and minors, 62 seniors graduated one semester early. Shepherd's accelerated graduation saved those students on average \$4,300 each, for a total savings of \$369,000.

PRESIDENT ANNOUNCES MARTINSBURG CAMPUS PLAN

In April 2012, President Suzanne Shipley announced her plan for Shepherd to offer classes in Martinsburg, designed for working adults who are part-time students and for graduate students in selected professional programs. In addition to serving an adult population in Berkeley County, the plan also helps alleviate stress on facilities in Shepherdstown, including parking and classroom availability. The goal of the outreach effort is to offer three to five degree-completion and graduate programs by fall 2013.

SOCIAL WORK PROGRAM REACCREDITED FOR EIGHT YEARS

The social work program, one of the first programs in the state to be accredited in 1976, was reaccruited for the next eight years by the Council on Social Work Education. Representatives from the CSWE met with community members, the social work advisory board, and students and examined the mission, goals, objectives, and diversity within the program during its site visit in October 2011.

NOLAN NAMED AN ACE FELLOW

Dr. Colleen Nolan, dean of the School of Natural Sciences and Mathematics, was named an ACE Fellow by the American Council on Education. The program identifies and prepares promising leaders for responsible positions in university administration.

Clockwise, from far left: National Public Radio talk show host Diane Rehm delivered the 139th Commencement address on May 5, 2012 in the Butcher Center. Rehm was awarded an honorary doctorate. Bachelor's and master's degrees were awarded to 726 graduates.

Dr. David L. Dunlop, president emeritus, was honored in May 2012 when one of the West Campus apartment buildings was named Dunlop Hall in his honor. Dr. Dunlop was Shepherd's 14th president, serving from 1996-2007. Also honored with a residence hall named in his honor was the late Charles F. Printz '40, professor and chair of the Division of Business Administration from 1947 to 1981.

The Corporation of Shepherdstown was honored during Commencement with the President's Award in recognition of the 250th anniversary of the town's founding and for the service and support given to Shepherd by Shepherdstown. The accomplishments Shepherd has realized in its 141-year existence would not have been possible without the support of the town, its elected leaders, residents, and business owners. Pictured (l. to r.) are Meredith Wait, president of the Shepherdstown Business Association; Gat Caperton, chair of Shepherd's Board of Governors; President Suzanne Shipley, and Mayor Jim Auxer '69.

NURSING PROGRAM RECEIVES \$1 MILLION FEDERAL GRANT

The U.S. Department of Health and Human Services Administration awarded Shepherd's nursing program a \$1 million grant over three years for nursing workforce diversity and a second \$58,000 grant for scholarships for disadvantaged students.

TWO NAMED TO HERS INSTITUTE

Dr. Dorothy Hively, assistant professor of education, attended the 40th annual Higher Education Resource Services Institute at Bryn Mawr College, and Tracy Seffers, registrar, was selected for the HERS Institute to be held at Wellesley.

HERS is an educational nonprofit that provides leadership and management development for women in higher education administration.

M.B.A. ADVISORY COUNCIL FORMED

An advisory council was developed for the master of business administration program to help develop and grow relationships between the business community, M.B.A. alumni, current M.B.A. students, and faculty. The council is composed of 14 members including seven leaders in business and industry.



JILLIAN KESNER

CAMPUS CONSTRUCTION PROJECTS

The photo above, from May 2012, shows construction progress for the Center for Contemporary Arts Phase II. The \$14 million facility, which contains classrooms, a theater, scene and prop shop, and an art gallery, will open in spring 2013.

Construction of a \$5.65 million pedestrian underpass connecting East and West Campus began in spring 2012. The project will improve pedestrian safety and traffic flow by eliminating pedestrian traffic on Route 480.

UNPACKING THE COLLEGE EXPERIENCE ESTABLISHED WITH BERKELEY COUNTY SCHOOLS

Shepherd's Unpacking the College Experience, an initiative established with Berkeley County Schools, was created to help students in grades 6-12 make a successful transition into post-secondary education. Each year during the program, students will unpack a different aspect of college preparation, including high school course planning, financial aid, and required college applications and entrance exams.

CATER REACHES QUARTER CENTURY MARK

Head football coach Monte Cater celebrated his 25th year of coaching at Shepherd during the 2011 season. Cater had a 213-107-2 overall mark with a 182-84-1 record at Shepherd at the end of the season.

SU NAMED GLOBAL YOUTH SERVICE DAY CAMPUS

Shepherd University was named a 2012 Global Youth Service Day Campus. Awarded by the West Virginia Campus Compact, the distinction included a \$400 mini-grant, funded by Youth Service America and State Farm. Global Youth Service Day celebrates and mobilizes annually millions of young people who improve their communities through service and service-learning.

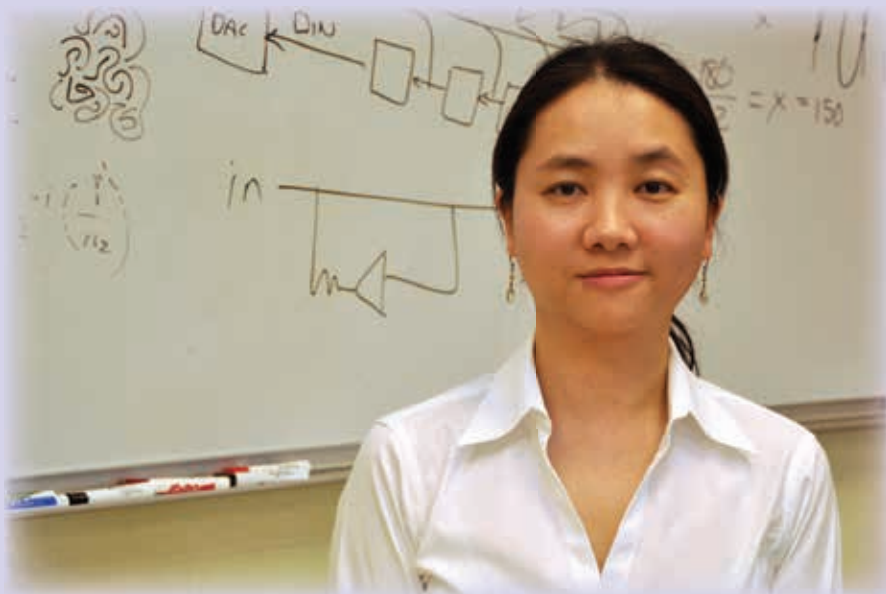



JILLIAN KESNER

◀GROFF RECEIVES EQUIPMENT GRANT

Dr. Jeffrey R. Groff, assistant professor of physics in the Institute of Environmental and Physical Sciences, received an \$8,152 grant from the NASA West Virginia Space Grant Consortium (WVSGC) for his project "Physical Computing: An Introductory Course in Electronics and Microcontroller Programming." The grant money was used to purchase electronics equipment for the physics laboratory including oscilloscopes, multimeters, and digital/analog training boards.

LI RECEIVES \$10K GRANT FROM NASA

Dr. Mengyan Li, assistant professor of chemistry, received a \$10,000 research grant from the NASA West Virginia EPSCoR Research Seed Grant Program to study the properties of Langmuir monolayers.

HERENDEN NAMED TO NATIONAL THEATER BOARD

Ed Herenden, professor of theater, was appointed to the governing board of Theatre Communications Group, the national service organization for American theater.

MATHEWS PUBLISHES TWO PAPERS

Dr. Clarissa Mathews, associate professor of environmental studies, published the paper "Interactions between Extrafloral Nectaries, Ants (Hymenoptera: Formicidae), and Other Natural Enemies Affect Biological Control of *Grapholita molesta* (Lepidoptera: Tortricidae) on Peach (Rosales: Rosaceae)" in *Environmental Entomology* and co-authored the article "Extrafloral Nectar in an Apple Ecosystem to Enhance Biological Control" in the *Journal of Economic Entomology*.

WOJTOWICZ SEARCHES FOR NEW ALGORITHMS FOR QUANTUM COMPUTERS

Dr. Ralph Wojtowicz, assistant professor of mathematics, is the principal investigator of a government-sponsored project aimed at discovering new algorithms for future quantum computers.

Clockwise, from top left: Dr. Laura Clayton, professor of nursing education, was a finalist for the West Virginia Humanities Council's 2011 Faculty Merit Foundation Professor of the Year. Candidates for the Professor of the Year award, which was initiated to recognize and reward excellence in higher education, are nominated by their students and colleagues.

Members of the Department of Biology gather after the 139th Commencement with their students. Faculty members are, back row, fourth from the left, Dr. David Wing, Dr. Ruth Conley, Dr. Carl Bell, and Dr. Burt Lidgerding; front row, fifth from left, Dr. Adam Parks and Dr. Carol Plautz.

Dr. Carol Plautz, assistant professor of biology, was recognized by the Council on Undergraduate Research with an Outstanding Mentoring Award, a national award which includes a \$200 cash prize. Dr. Plautz said that her favorite thing about teaching at Shepherd is mentoring students. Three students Dr. Plautz has mentored have entered doctoral programs.

Dr. Qing Wang, assistant professor of mathematics, received a \$223,928 research award from the West Virginia IDeA Network of Biomedical Research Excellence for the project "Modeling and Stability Analysis of Mixed Immuno-chemotherapy of Tumors by Impulsive Control." The two-year project was matched with \$36,150 by Shepherd.

DILELLA AWARDED \$18K INSTRUMENTATION GRANT

Dr. Dan DiLella, professor of chemistry, received an \$18,234 instrumentation grant from the West Virginia Higher Education Policy Commission for an upgrade of a high performance liquid chromatography and electrochemical system.

CANTRELL'S ESSAY PUBLISHED BY GERMANY'S HEIDELBERG UNIVERSITY

Dr. Mark Cantrell, assistant professor of English, had his essay "Dark Soundings: Teaching Heavy Metal Adaptation of *Moby-Dick*" published by Germany's Heidelberg University as part of the book *Adaptation and American Studies: Perspectives on Research and Teaching*.

WING RECEIVES \$25K BIOMEDICAL RESEARCH GRANT

Dr. David Wing, associate professor of biology, received a \$25,925 grant from the West Virginia IDeA Network of Biomedical Research Excellence to purchase an advanced gel imaging analysis system which uses ultraviolet light to detect molecules or chemicals.

GLACKIN'S PAPER ACCEPTED BY ACADEMY OF ENTREPRENEURIAL FINANCE

Dr. Caroline E.W. Glackin, assistant professor of business administration, co-authored a paper titled "A Preliminary Causal Analysis of Small Business Access to Credit During Economic Expansion and Contraction," which was accepted by the Academy of Entrepreneurial Finance in Los Angeles.

LEGREID CONTRIBUTES CHAPTER TO 'NORWEGIAN AMERICAN WOMEN'

Dr. Ann Marie Legreid, professor of geography, contributed a chapter titled "Home, Health, and Christian Respectability: Norwegian Immigrant Women in Family and Community Health" to *Norwegian American Women. Migration, Communities, and Identities*, published by the Minnesota Historical Society Press.

LEWIN PRESENTS 'HAMLET' PAPER AT SHAKESPEARE CONFERENCE

Dr. Jim Lewin, professor of English, presented a paper titled "Hamlet's Hard-Boiled Ethics" at the Ohio Valley Shakespeare Conference in Michigan.

GUIRGUIS PRESENTS PAPER AT POLITICAL SCIENCE MEETING

Dr. Max Guirguis, associate professor of political science, presented a paper titled "The Rise and Fall of Establishment Clause Taxpayer Standing Doctrine" at the 73rd annual meeting of the Pennsylvania Political Science Association.

HANRAHAN SERVES AS JOURNAL GUEST EDITOR

Dr. Heidi M. Hanrahan, assistant professor of English, guest-edited and wrote the introductory essay for the fall 2011 issue of *Studies in American Humor*.

▶COOK IS FINALIST FOR INTERNATIONAL PRIZE

Dr. Mark Cook, assistant professor of music, was named a finalist in the International Music Prize for Excellence in Composition 2011, awarded by the National Academy of Music. Dr. Cook was named the West Virginia Music Teachers Association Commissioned Composer for 2012. His commissioned work is a song-cycle based on the work of Ron Rash, the 2011 Appalachian Writer-in-Residence at Shepherd.





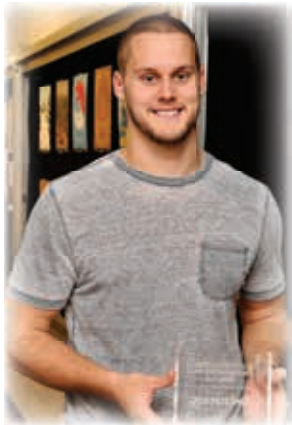

JILLIAN KESNER

◀DESIGNER WINS POSTER CLASH

Junior graphic design major Adam Ritchey, of Greencastle, Pennsylvania, won the Poster Clash, a nationwide contest hosted by the Blue Ridge American Institute of Graphic Arts (AIGA), at the Delaplaine Visual Arts Center in Frederick, Maryland, in March 2012. This was Ritchey's first time entering the competition. Taking third place in the competition was Shepherd junior Nicole Francesconi, an art education major.

LEONARD ACCEPTED TO ROOSEVELT INSTITUTE

Junior political science major and Appalachian studies minor Tim Leonard, of Wheeling, was accepted to the Roosevelt Institute, a summer academy fellowship that combines a full-time placement in a partner organization with an integrated curriculum of leadership, policy development, and implementation. Throughout the program, fellows participate in weekly policy training and speaker series that allow them to interact with leading progressive thinkers and policy organizations. The program, now in its fifth year, comes with a \$1,500 stipend.

Clockwise, from top left: Tito Martinez Award winner Nathan Minnich became the first Ram to be selected in the Major League Baseball draft. The first baseman, drafted by the Boston Red Sox, is shown signing autographs during Nathan Minnich Night at the Hagerstown Suns game in June 2012 where he threw out the ceremonial first pitch.

The annual Day of Service 2011 in August took student volunteers to a local animal sanctuary where they learned first-hand about Shepherd's culture of service. Two hundred freshmen and transfers volunteered at more than 20 locations including schools, parks, humane societies, and fire departments during the daylong event that is designed to help new students make connections with each other and the community before the fall semester begins.

The Relay for Life organizing committee celebrates the 10th successful fundraiser for cancer research held March 2012 at the Wellness Center. The student-run event, which began 10 years ago with 50 people raising \$5,000, raised more than \$80,349 and had 958 participants.

Gabrielle Bartlett, pictured with Dr. Tom Segar, vice president for student affairs, and President Suzanne Shipley, was the first recipient of the Brian Noland Leadership Fellow award, named in honor of the former chancellor of the West Virginia Higher Education Policy Commission. The award is given to a West Virginia student leader who has effectively contributed to the strength of the institution through civic engagement, scholarship, and artistic or athletic accomplishments. Bartlett submitted an essay which discussed her involvement with the Multicultural Leadership Team and the Appalachian Leadership and Education Foundation.

ROBOTICS TEAM PLACES THIRD

Members of the Robotics Club won third place at the Trinity College International Fire Fighting Competition in Hartford, Connecticut, in March 2012.

Shepherd teams also took fourth place, ninth place, and 11th place. Shepherd students represented four of the 48 teams that participated in the competition from schools including James Madison University, Pennsylvania State University, Rochester Institute of Technology, and Westminster College. Teams from China, Indonesia, and Canada also participated in the international meet.

▶'SANS MERCI' WINS NATIONAL AWARD

Shepherd's student-run literary magazine, *Sans Merci*, was named the design winner of the 2012 National Program Directors' Prize for Undergraduate Literary Magazines by the Association of Writers and Writing Programs (AWP) and received a prize of \$500. The group is advised by Dr. Carrie Messenger, associate professor of English, and Stephanie Robbins, associate professor of art. The role of the advisors is to make sure that the design and literary side are equally represented in the publication.

The winning design was *Sans Merci* Volume 35, designed by Elaine Spivey, who graduated in 2011 and attends graduate school at George Mason University, studying arts management.



MORE THAN 70 VOLUNTEER FOR A DAY ON, NOT A DAY OFF PROJECT

More than 70 students, including members of the women's volleyball team and the Multicultural Leadership Team, participated in A Day On, Not A Day Off on January 16, 2012 in honor of Martin Luther King, Jr. Day. The volunteers traveled to six different locations around Martinsburg where they performed community service projects such as painting, landscaping, organizing, cleaning, and moving boxes. Locations included the Children's Home Society, Boys and Girls Club of the Eastern Panhandle, Berkeley Senior Services, Habitat for Humanity of the Eastern Panhandle, and Trinity Episcopal Church.

FOUR REACH SEMIFINALS IN BUSINESS PLAN CONTEST

Four Shepherd students made the semifinal round of the West Virginia Statewide Collegiate Business Plan Competition. The Shepherd semifinalists were Haroun Hallack, senior R.B.A. student from Inwood; Beth Montgomery, senior R.B.A. student from Shepherdstown; Krista Youngblood, senior business administration major from Martinsburg; and Matt Richards, senior communications major from Edmonton, Alberta, Canada.

The statewide competition, hosted by West Virginia University's Entrepreneurship Center, is open to all majors. Now in its sixth year, the business plan competition is designed to give students the skills and contacts, as well as the motivation, to create a viable start-up company in West Virginia.

▶STUDENTS RESTORE GRAVESTONES

Students in Dr. Keith Alexander's Introduction to Historic Preservation class began the restoration of historic gravestones in the Lutheran cemetery in Shepherdstown as part of a service learning component of the class. The gravestones, many of which were inscribed and put in place more than 150 years ago, have fallen down, are leaning heavily, or have broken over the years. Restoring them will help ensure that the markers, an important historical and artistic record of Shepherdstown's past, survive for future generations. The efforts were made possible by a grant Dr. Alexander received from the Two Rivers Giving Circle of the Eastern West Virginia Community Foundation.







GARY KABLE

ALUMNI AND FRIENDS ATTEND ORIOLES GAME

Fifty Shepherd alumni, friends, faculty, and staff members attended the Baltimore Orioles vs. New York Yankees game at Camden Yards on May 15, 2012, which was hosted by the Shepherd University Alumni Association and RAM Nation.

PHONATHON RAISES \$40K FOR SU FUND

Phonathon 2012 raised \$41,702, exceeding the goal by more than \$5,000. The successful event, which benefits the Shepherd Fund, was made possible through the dedication of 22 Shepherd student callers and the generosity of alumni and friends. Phonathon 2013 is scheduled for January 28 through February 15.

ATHLETIC HALL OF FAME NAMES FOUR

The Athletic Hall of Fame inducted four new members during the annual banquet held at the Clarion Hotel and Conference Center, Shepherdstown, on September 16, 2011. The 26th induction class included (l. to r.) Darren Iden '88 (tennis), Mark Brower '84 (football), Adam Straskulic '01 (baseball), and Tara Saville '95 (volleyball).

Also honored was Jen Spataro-Wilson, who was awarded the Hall of Fame medallion for her dedication to the Hall of Fame during her time at Shepherd as the assistant director of alumni relations and annual fund (2004-07).

PROFESSIONAL CONNECTIONS DAY UNITES BUSINESS LEADERS AND STUDENTS

The third annual Professional Connections Day held in March 2012 brought alumni from the business community, both private and public, back to campus to participate in sessions covering topics such as social media, emotional intelligence, ethics, and appearance and presentation. Morning sessions were followed by a networking lunch to allow participants to meet the business professionals.

The keynote speaker was Daniel Baumwald '02, who is the president of TheraPearl, a Maryland-based company that has designed a new type of hot-cold pain relief pack. Baumwald, who worked for Coca-Cola and Vitamin Water before starting at TheraPearl, talked to the group about calculated and uncalculated risks and encouraged them to consider passion, ownership, and sense of urgency when making calculated risks.

Clockwise, from top left: Alumni and their families and friends line German Street for the 2011 Homecoming parade.

Young alumni attending the Homecoming game watched the Shepherd Rams defeat West Virginia State University 37-7.

Dr. John "Quincy" Adams '71 fondly recalls the days of the Shepherd beanie, required attire for freshmen until the early 1970s, at the annual Founders Day celebration.

Ram pride headwear was on display at the Homecoming 2011 parade.

Five-time Jeopardy champion Bob Fleenor '74 serves as the emcee during Shepherd's 11th annual Academic Bowl tournament.



AARON RYAN

ALUMNI CHAPTER ESTABLISHED IN DELAWARE

More than 30 Shepherd alumni gathered at a reception in Delaware in April 2012. Pictured above are, front row (l. to r.), Tom Henderson '68, Christine Erickson Henderson '69, Janet Lank '69, Sandra Garman Vickers '70, Blanche Kennedy Nickel '74, Paula Terry Penuel '65, second row, Chris Lank, Kevin Ryan '69, Dan Tabler '72, Tina Iannucci Palizzi '91, Susan Papola Breeding '72, Dave Adams '67, Tom Rust '74, Pam Hohman Smith '81, Dick Adams '67, and back row, Rita Cannon Hovermale '79, Bill Passwaters '65, Lorraine Wildberger Cooper, Bruce Penuel '65, Robin Breeding '76, Dave Smith '83, Ed Vickers '71, and Ron Breeding '70.

SCHOLARSHIP ESTABLISHED TO HONOR FORMER SOCCER COACH MIKE DORAN

Former Shepherd soccer players who played under Coach Mike Doran reunited on campus during Homecoming 2011 to announce the establishment of the Mike Doran Scholarship to benefit the men's soccer program. Photos and event updates related to the Mike Doran Scholarship Fund can be found on the Facebook page: The Mike Doran Soccer Scholarship.

ALUMNAE LAUNCH FUNDRAISING CAMPAIGN

The sisters of Phi Sigma Chi sorority launched a fundraising campaign to install a decorative railing commemorating Phi Sigma Chi at the Yellow House (Entler-Weltzheimer House) on High Street behind Snyder Hall. The Yellow House served as the sorority's home during the 1940s. Shepherd received and matched a \$34,419 grant from the West Virginia Division of Culture and History for exterior renovations. To date, the Entler-Weltzheimer House has received a new cedar-shake roof, foundation repair, and exterior repair and painting.



JULIA KRALL



Honor Roll

Donors by Giving Level

Recognition categories represent gifts received July 1, 2011 through June 30, 2012

Legacy Circle

\$500,000 and greater
William E. "Ned"
Moler Trust

Heritage Circle

\$250,000–\$499,000
Anonymous*
Mary Ann Frye Rogers '60*

Partner's Circle

\$25,000–\$49,999
Clarence and Dolores
Burdette*
Robert and Tia McMillan
Carl O. Stewart '58

President's Club

\$10,000–\$24,999
John Allen and
Jenny Ewing Allen
Helen Cook Barrow '40*
Susan Cranford Batten '77
Lynne Seaborg and
William Cobb
Erdem I. Ergin*

*McMurrin Society Member

† Deceased during 2011-12

* Deferred gift

Robert '64 and
Gloria Carey Holmes*
Allen '67 and
Sara Taylor '67 Lueck*
Joseph '60 and Robin Renn
Lacy and Lisa Hess Rice
Suzanne Shipley and
Randall Wadsworth*
Robert and Mary Helen
Strauch
Paul and Lisa Welch

Shepherd Club

\$5,000–\$9,999
Jack '53 and
Peggy Oates '53 Booth
Mark H. Curley*
Rob and
Mary Logan Hoxton
Jerry '68 and
Carol Prettyman Kerr
Timothy '80 and
Carole Bollinger McShea
Charles and
Ruth Scarlett '57 Miller
Donald '68 and
Margie Myers
Jeffrey S. Shultz '63
Gerald and
Kaye Dehaven Smith
Michael '89 and
Wendy Peccatiello Smith*
Doris Thompson
Louis '72 and Marina
diGirolamo '74 Tiano

Joseph '66 and
Elizabeth Strider '67 Walter
John H. '88 and
Lisa Blunt '87 Wolff*
Charles '56 and
Jacqueline Stratton Yates*
Alfred '89 and Laura Young

Rumsey Club

\$1,000–\$4,999
Paul Allen
Ramon '62 and
Mary Alvarez
Anonymous
Paul '70 and Judith
Harris '70 Armstrong
James '58 and Vizanah Artz
Martin and Elise Baach
Dan '64 and
Karen Emmart '65 Baker
Brooks and Rene Bennett
Kenneth '76 and
Natasha Boone
Lauri Marsteller '87 and
James Bridgeforth
Robert and
Linda Grove Carpenter
Jean Smith Carper '52
Howard Colson
Gregory '82 and Bambi
Conrad '82 Crawford
Stephen '82 and Cathy
Schelhorn '82 D'Antuono
Robert '81 and
Ann Dickman

Martha Doss
Doris Heath Douglass '74
David and Cathy Dunlop*
Jeffery R. Ely '95
John A. Fraser
Mark and Debra Gilkey
Theodore '76 and
Pamella Clark '77 Gillette
Rebecca Upton Grandle '78
Jeffrey '69 and
Jamie Bain Hedges
Lily Ritchie Hill*
Dolly Guggel Hoffman '66
Michael W. Hudson '72*
Douglas '78 and Terry Huffer
Darren '89 and Lorri Anne
Ross '89 Iden
Judith and Stanley Jones
Linda and Malcolm King
William '58 and Jo Ann
Jackson '58 Knode
Diana Dickey Koski '68*
William and
Monica Lingenfelter*
Elizabeth Snyder Lowe '52
Eugene '83 and
Christine Lugat*
Brent '89 and
Lisa Gregory '90 May
Keith and Holly '04 McCall
John F. McShea
Mary Lou Mehrling
Paul R. Mellott '55
Gina Bennett '10 and
Robert Miller
Thomas '84 and Debra
Huffer '83 Moler
Naomi Moses

Betty Myers
Françoise Nelles
M. Elizabeth Oates*
Ruth Cornelius Orndorff '59
Carol and Jeffrey Plautz
Lisa Poulin
Michael L. Proffitt
Eileen Reeder
Ronald R. Reeder II '64
John T. Reynolds '64*
T. Guy Reynolds, Jr. '33*
Lacy '99 and Suzy Rice
J. David '56 and Joyce
Binner Rickard
Patton '89 and Dawn
Johnson '91 Roark
Brent and
Mary Catherine Robinson
Brian '98 and
Jacqueline Sands
Michael and
Cinda '81 Scales
Norma Morris '54 and
Joseph Siler
William '67 and
Lois Lowe '68 Speg
Mark and Barbara Stern*
Michael '76 and Teresa Stout
David E. Tabler
John '81 and
Deborah Ford Thayer
Susan Clohan '70 and
Paul Thorniley
Marc and Kristin Tiano
Mikki Van Wyk
Gregory F. Vaughn
Austin '57 and
Edna Jean '61 Webber

Michelle L. Whittington
Jerry '71 and
Nelda Grubb '71 Williams
Craig A. Winkel
Karl L. Wolf '70*
James '70 and
Gladys Cole Wright*
Patricia Knipe '77 and
William Wright

Potomac Club

\$500–\$999
Skip Adkins
John '72 and Janet Albert
James '71 and
I. Kibby Albright
Douglas '81 and Beth Arndt
Eugene '53 and
Audrey Asbury
Melissa Writt Axline '89
William '88 and
Catherine Duray '89 Baker
Wayne '59 and
Gail Hofe '60 Barr
Linda '81 and
L. Dow Benedict
Robert J. Berlinsky
Darren and Laura Bryan
William '99 and Courtney
Guenther '99 Burgan
Edward E. Burgee '56
Warren '67 and
Carole Hall '65 Carter
James W. Casey
Margaret Gore
Covington '54
Thomas '75 and
Carolyn Creager
W. Ross '58 and
Karen '69 Cunningham*
Ruth Daily
Michael and Carol Del-Colle
Jeffrey '97 and
Sarah Meads '95 Dodson
William and
Sarah Wilson Drennen
Shelli Dronsfield
A. Sinclair Dunlop
John '61 and
Pat Moler '60 Egle*
Arthur P. Foley
Richard and Bonny
De Laune '83 Hamrick
Karen Hedlund

Clockwise, from top left: With Jules Verne's "Around the World in 80 Days" serving as the literary theme of the 10th annual Scarborough Society Gala, Jim '68 and Mary '70 Staley took the opportunity to celebrate in festive and authentic Vietnamese garb. Serving as hosts of the popular friends of the library fundraising event, the Staleys are active alumni and supporters of the Scarborough Society Gala and Shepherd University.

Foundation President Ramon A. Alvarez '62 welcomed Mary Ann Rogers '60 into the Joseph P. McMurrin Society at the group's annual dinner reception honoring those who have chosen to include Shepherd University in their estate plans. Natives of the Eastern Panhandle, Mary Ann and her husband, Ed, began their teaching and administrative careers in the Eastern Panhandle. After pursuing successful careers at the board of education level in Colorado and Wyoming, they returned to Berkeley County. Mary Ann recently established the Edward and Mary Ann Rogers Education Scholarship to support students pursuing studies in the area of education.

New graduate Emily Stransky '12 was a visible Foundation scholar during her time at Shepherd, attending the biennial reception for donors and scholars hosted by President Suzanne Shipley and participating in the Foundation's scholar photo days. She was a recipient of multiple Foundation awards, including the Business Administration Scholarship, the John Glenn Phillips Memorial Economics Scholarship, and the Joseph and William Byers Memorial Scholarship. Having graduated in 2012 with a degree in environmental sustainability, she expressed her appreciation for her benefactors by stating, "I am very thankful to receive these scholarships to attend college. To not be in debt when I graduate is going to be a great feeling!"

President's Report and Honor Roll of Donors 2011-12

Paul '58 and
 Luella Jo Hillyard*
 Lelia Moler Hoffmaster
 Gary S. Horowitz
 J. Michael and
 Jean Kingsbury Jacobs
 Richard '61 and Mary Jane
 Jones '65 Knode
 Norman '59 and
 Joann Lineburg
 Kenneth '71 and
 Mary Battista '70 Lowe*
 Kenneth F. Lowe III '95
 Sharon and Jerry Mailey
 Judy and John Manzini
 Joel and Judith Marlow
 Hugh A. McNaughton '65
 Dave and Diane Melby
 C. David '63 and
 Barbara Lewis '53 Miller*
 Edward and Helen Moore
 Mildred Nethken
 David '76 and
 Betsy '78 Newlin*
 C. Bryant and
 Anne Nickerson
 Donald '60 and
 Charlotte Painter
 William '65 and
 Judy Passwaters
 James R. Pearson '91
 K. Alan Perdue
 Brian Peterson and
 Elizabeth Roberts
 James W. Poisal, Jr. '50
 Joan Walker Pope '73
 D. Scott '80 and
 Linda Hottel '81 Roach
 W. Mark '84 Rudolph
 Mary H. Rudolph
 Thomas and Rebecca Segar
 Stephen Skinner and
 Jeffrey Gustafson
 Thomas D. Slack '83
 Raymond and Phyllis Smock
 Richard '89 and
 Teresa '88 Smoot
 C. Richard '56 and
 Evelyn Snively
 Betty Snyder
 Rick and Michele Staisloff
 Debra and Ronald Stover
 Larry '60 and Nancy Strite

*McMurrin Society Member
 *Deceased during 2011-12

Judy Szymialis '62
 Glenn Twigg, Jr. '73
 Carol Ann Thacher
 Van Evera '64 and
 Don Durand*
 Richard S. Wachtel '68
 Robert '55 and
 Cassandra Wantz
 Robert W. Wells, Jr. '73
 John and Lisa Taka Younis

Knutti Club
\$100-\$499
 Sharika Abdul-Muhaimin
 Roberta '62 and
 Sidney Absher
 John '71 and
 Sally Zemke '71 Adams*
 William H. Adams
 Carol and Joseph Albano
 Frank '71 and
 Susan Johnston '70 Aliveto
 Gilbert Allen '79
 Chad and Kim Alvarez
 Dianne and Michael Alvarez
 Tammy Amsley
 Clayton '75 and
 Dana Hendricks '78 Anders
 Roger '69 and Carolyn
 Cline '70 Anderson
 Don D. Andrews, Jr. '58
 Anonymous
 John R. Artz
 Erwin and Carol Asam
 Barbara Ash
 Michael M. Athey '62*
 Arthur Auxer '69 and
 Dawn Fye
 Dorothy Baggarly '69
 C. Michael '80 and
 Pat Bailey
 Edgar '70 and Jane '68 Baker
 Timothy '70 and
 Susan Stein '72 Baldwin
 Ruth Ellen Banks Gaum '53
 and Carl Gaum
 Thomas '54 and
 Rae Tennant '54 Banks*
 Nikki Bardin '89
 Margaret Barker
 Neal and Alice Barkus
 Walter '62 and Connie
 Rectenwald '65 Barr
 Michelle Barrett

Susan Barrick '54*
 Dennis L. Barron '73
 Gene R. Bartlett '80
 William '90 and
 Bobbi Bartley
 Patty Beagle
 Kimberly and Alvin Bean
 Carol and Miles Beard
 Clayton O. Beard '06
 R. Scott Beard and
 Alan Gibson
 Carol and Kenneth Beatty
 Scott R. Beckner
 Mary Bell and
 Sandra Jenkins*
 Robert '54 and Ruby Bellison
 Luke '03 and
 Amanda Benchoff
 Raymond '69 and
 Betty Boward '70 Bennett
 Robin Judy '85 and
 Charles Bentley
 Jason Best and Sara Maene
 Walter Best '55 and
 Sallie Miller
 Leonard and Cheri Beverage
 Joan Beyer
 W. Roderick and
 Juliann Biggs
 Larry '57 and Joan Bolyard
 Ann and C. Alan Boneau
 Susan and Joseph Bosco
 Harry and Linda Bowers
 J. Raymond Bowers '61
 James '65 and Sue Boyd
 Scott D. Boyer '72
 Scott '95 and
 Lori Bradford-Doleman
 George '79 and
 Anita Bragaw
 Bonnie O'Rourke '63 and
 Leslie Brannon
 Wayne Braunstein '95 and
 Dannie Wall '93
 Oliver '60 and
 Bonnie Braxton
 Linda Brechbiel
 James and Donna Brennan
 Mary Beth Wagner '85 and
 Philip Bressler
 Alan '75 and Ginger Brill
 Dennis '84 and
 Bobbie Bromley
 Stephanie Brooks '12

Thomas and
 Kathleen Brossart
 Charles and Patricia Brown
 J. Howe and Margaret Brown
 Kimberly Brown
 Paul '73 and Dale Brown
 Robert '97 and
 Miriam Brown
 Sherry Miller Brown '73
 Rick E. Bruner
 David '89 and
 Carolyn Waltz '89 Bryant
 Debbie Buckley
 Rebecca Burford
 Arthur L. Burgess, Jr. '02
 Dawne Raines Burke '94
 James and
 Evelyn Poe Butcher
 Jeremy Byers
 Anita Byham '68
 Ryan N. Byrd '98
 Shaun P. Callaghan '88
 Winston Cameron, Jr.
 Wayne '78 and
 Sara Cogan '78 Canada
 Susan Kackley
 Canterbury '86
 Christopher '87 and
 Wanda Caporaletti
 Ellen Cappellanti and
 Mark Carbone
 Eileen '86 and
 Sam Carnaggio
 Robert '72 and
 Sherry Carney
 Charles and Alice Carpenter
 Ronald G. Carper '85
 Wallace '69 and Donna Carr
 William and
 Patricia Carrigan
 Stacy Carroll Hutter and
 Mark Hutter
 Peggy Byrd '65 and
 Terry Carroll
 Richard Carroll
 Enrico and Denise Caruso
 Lawrence '76 and
 Joan Caskey
 Bonnie '05 and Monte Cater
 Nancy Chadwick
 Michael and Lynne Chancey
 Richard '77 and
 Karen '79 Chaney
 Dabney Chapman
 Jo and Frederick Chapman

Alice Charboneau
 Jeffrey Chasen
 Madeleine Chasen
 Steven A. Chmielewski '80
 Heidi Robb '98 and
 Shawn Clark
 Roy and Brenda Clark
 Gregory '84 and
 Jennifer Clarke
 Donald '77 and
 Patricia Clem
 Sybil '89 and Philippe Cobb
 Lisa Coblentz '86
 Lisa Wright '88 and
 Tony Cockrell
 Eileen Cokenias '87
 Peter and Maureen Collins
 Berniece Jackson '77 and
 Craig Collis
 Roy '58 and Joan Comer
 Lisa Enrietti '77 and
 Crispino Conti
 Jane Cook '05 and
 William Simmons
 Gary '58 and Beverly Cooper
 Robert and Darlene Cooper
 Sandra and Jim Cornelius
 Doris Clevenger Costello '51
 Paula Mayes '71 and
 Brian Coupe*
 Philip and Frances Cox
 James and Vivian Cramer
 Geraldine and
 Larry Crawley-Woods
 Steven and
 Laura Cunningham
 Judith Daily
 Larry Z. Daily
 Steven and Dawn Dailey
 Nora Fletcher '92 and
 John '89 Dameron
 John '85 and Donna Lee
 Hedges '84 D'Antuono
 Annamae Rohanic '63 and
 Arthur Darton
 Henry and
 Faye Byerly Davenport
 Harold M. Davidson
 Charles '84 and Linda Davis
 Marion D. De B Kilson
 James '77 and
 Cheryl Kelley '79 Deaner
 Mark '94 and
 Christine Debastiani
 E. Gordon Demeritt

Rob and Linda Dewberry
 Ronald '68 and
 Marsha Dickerson
 David '83 and
 Gina Fargo '81 Diehl
 Pedro '62 and Rebecca Diez
 Vincent M. DiGioia
 G. Benjamin '62 and
 Cherie Dillow
 Ralph '56 and Nina
 Pownall '57 DiPasquale
 Cheryl DiRosario
 Jason '11 and Erica
 Simon-Brown '03 Dodge
 Michael and Janet Doran
 Mary Beth Dalgarn
 Dotton '80
 William '51 and
 Virginia Higgs '50 Downey
 John Doyle '66
 Eileen Driver
 James L. Driver
 James Drogemeyer and
 Cinda O'Neill
 Keith '74 and Janice DuBois
 Patricia Gompers '77 and
 Kevin Duffin
 Leo '67 and Rebecca Duncan
 Leroy and Karen Eagan
 Daryl '85 and Barbara Eckard
 Betty Crampton '99 and
 Larry Ecton
 James '70 and
 Sue Taylor '67 Edwards
 Pam Edwards
 J. G. and Julie Egeland
 Richard '04 and
 Amy Martz '04 Egress
 Jean Elliott '54
 John Emerins
 E. Prescott Engle '88
 Ronnie '63 and
 Dorothy Engle
 Jason '01 and
 Amy Regester '01 Enterline
 Ann Eppinger '85
 Michael '81 and
 Rebecca Essis
 Clara Evans '51
 Catherine Faris '62
 Franklin '81 and
 Janet Farmer
 Scherry and Leon Fearnow
 Brenda Miller '94 and
 David Feltner

Carl Stewart '58 established the Violet Wilt Stewart Scholarship in memory of his beloved late wife, who passed away in February 2011 after 53 years of marriage. The two met as classmates at Shepherd when Violet agreed to attend a fraternity social with Carl as his blind date. A native of Old Fields, Violet had long been active in West Virginia's 4-H center, located in Jackson's Mill. Carl was also involved with 4-H prior to arriving at Shepherd and, as students, they were both officers in the school's 4-H Club. It was Violet's love for the 4-H organization that inspired her husband to endow a scholarship in her name using an inheritance she received following the sale of her family farm.

"I thought this would be a fitting use for the money," said Carl, who returned to his alma mater in the spring to meet with President Suzanne Shipley, who thanked him for his generosity. "I believe the scholarship is something Violet would enjoy. She always loved Shepherd." Funds from the Violet Wilt Stewart Scholarship will be used to provide financial assistance to students involved with the 4-H youth development organization, with a preference given to those from Hardy, Grant, or Pendleton counties.

Rebecca Feng
Todd Ferrara
Marc and
Nancy Perry Fetterman
Christopher '06 and
Michelle Fravel '06 Files
Cheryl Flagg '69
Harry E. Fleck
James '74 and
Carolyn Gess '78 Fleenor
June and
Lawrence Fletcher-Hill
David B. Flett*
David and Jennifer Flinchum
Gabrielle Flinchum
Eugene and Carole Foltz
Marc K. Foltz '00
Melanie Ford
Robert '72 and Barbara
McDonald '71 Frankenberry
William '70 and
Susan Frazier
Mary Jane and
Ernest Freeman
George E. Fries '62
Charles R. Frownfelter
Lorna Benner '62 and
Paul Frye
Barbara Bender Fulton '62
Davies M. Gaddy
Clair Gallant
Sheldon and Robin Gardner
Paul Garrard and
Nelson Smith
F. Richard '65 and
Cynthia Gastley
William '64 and Donna Gess
Roy '68 and
Agnes Gindlesperger
John C. Gladhill '69

Marshall '01 and
Angela Gladhill
Maurice '72 and Mary Lee
DeHaven '74 Gladhill
Justin P. Glassford '03
Karen and David Gonzol
Catherine Goodlin
Carmel Devlin '79 and
Joseph Goodwin
Lauren Gordon
Teresa and Joseph Gore
Gunther '58 and
Ann Richmond Gottfeld
Michelle and Adam Graham
Harold '68 and
Maritta Perry '68 Grau
Anthony '85 and
Janice Green
Kelli Potter '04 and
Robert Greenfield
Sally Ann Myers
Greenfield '66
Barbara Puckett '64 and
Everett Greenstreet
Stephen and Gina
Householder '86 Groh
Daryl Grove '80
David Guggenheim
Donald '85 and
Laura '90 Hale
Denise and Robert Haley
James '57 and
Jeannette Moore Hall
Mary Ann and
Conrad Hammann
**Kittylee Nye '74 and
Kenneth Harbaugh***
Richard and Virginia Hardie
Thomas '71 and
Deborah Harmon

Sarah Holme '67 and
Norman Harris
David and Lynne Hart
Cheryl Miller '70 and
John Hawkins
Wendy Cook Headley '89
Gary H. Heichel
Donald Herbst '81 and
Kim Green
Daniel Herr '78 and
Eugenia Ropp
Keith '54 and Winnie Hess*
Paul '88 and Marianne
Whitaker '88 Hetzer
Alice Hevner '67
Heather Hickey
Charles '81 and
Diane Hickok
Dale C. Hicks '61*
Virginia Hicks
Joseph '52 and
Ann Rush '52 Higham
Becki Reese Hill '79
C. William '62 and
Mary Bland '61 Hill
D. Frank Hill III '75
William M. Himmerich '92
Glenn and Rhonda Hinton
Justin '07 and
Megan '08 Hockman
Edwin '69 and
Mary Cockey '68 Hoeltzel
James and Mary Holland
David Hollandsworth and
Charlotte Barney-
Hollandsworth
John '02 and Shelly Holliday
Agnes Warther Holloway '71
Darlene and
George Honzatko

JULIAN KESNER



President Suzanne Shipley and Carl Stewart '58

Bradford '75 and
Wanda Hoover
Jerry '73 and
Susanne Long '73 Horner
George '57 and
Betty '78 Hott
Dennis Householder '76 and
Debbie Reed
Deborah and Dennis Howell
Jane and Thomas Hughes
Robert and
Beverly Skinner '71 Hughes
James A. Humphrey
Delmas Humphreys '68 and
Patricia Cupillari-
Humphreys
Patti Humphreys
Theresa and John Hussman
Sharon Fulk Hylton
Filsinger '69
**Stanley '56 and
Judith Life Ikenberry***
Judith Impellizzeri

Charles E. Ingram
R. William '59 and Nikki
Timbrook '60 Isherwood
Daniel '01 and
Sally Gavin '79 Jackson
Etleva Jackson '11
Keith '82 and
Tari '08 Janssen
Gaylen '85 and
Karen Johnson
Michael and Peggy Johnson
Towanda Jones
Harry and Carol Kable
John '70 and
Phyllis Twigg '73 Kafton
Kristin Kaineg
George and Jean Karr
Dianne Karsh
Amy '97 and Henry Kayes
Mary Boyd Kearse
Sean and Suzanne Keelan
Irene and John Keeley

Aretha Champ '65 and
Thomas Kees
Martin and
Marlyn Keesecker
Richard W. Keller '76
Stacey and Harry Kendig
Karen and Eric Kenny
Anne '66 and
Thomas Kerfoot
Brian G. Kerr '00
Garry R. Kilmer '71
Linda Kinney
Colleen Kirk
Edith Kirk '79
Ramona Kissel
Mary Lou Klatt
Richard and Kathy Klein
Barbara '00 and Ken Kline
Michael '75 and
Donna Lang '75 Kneisly
Mark Knott '98 and
E. Rachel Hochman Knott
Michelle Knotts

Keith '97 and
 Julia Adams '01 Koenig
 Christian '74 and Deborah
 McCormack '74 Koerner
 Julia Krall
 Charles '78 and
 Patricia Funk '77 Krzywicki
 Catherine Kudrick
 Lois Kuhn '78
 Angela Labella
 Richard '87 and M. Michelle
 Shewbridge '88 LaFollette
 Brian '99 and
 Jennifer Childs '00 Lamb
 Harrison '67 and
 Vicki Lanham
 Barry '80 and Sara Lattimer
 J. Paige '73 and
 Joyce Wotring '73 Ledford
 Ann Legreid
 Bonita Leigh
 Tammy and Michael Leigh
 Robert F. Leman '86
 Lawrence '61 and
 Helen Egnor '63 Leonard
 Stephen and
 Eugenia Leonard
 Gary '66 and Carol Lewis
 Mark '81 and Yvette Lewis
 Rebecca Mason '78 and
 Burton Lidgerding
 William C. Lind '72
 David '68 and
 Lynn Fisher '70 Little
 Carol Lonergan
 Ann Looper
 Michael '89 and
 Jill Jackson '92 Lordan
 Bridget Lott
 Christopher K. Lott
 Vernon Lotts
 Andrew D. Lowe '02
 Robert and Dolores Lowe
 Lauren Shippee '80 and
 David Lowman
 Heidi Schaeffer
 Luckenbill '08
 Marvin '63 and
 Frances Lockett
 Charles '67 and
 Edna Lutman
 Stephen '81 and
 Dawn Zakarian '83 Lynch

*McMurrans Society Member
 †Deceased during 2011-12

Susannah Lynch
 Joan and Richard Lyon
 Marlene Zimmerman
 Lyons '55
 Alexander Mace
 Katherine Mace
 James '78 and Mary Kay
 Doyle '76 MacFarlane
 Ira '60 and
 Joan Little '61 Manross
 Oatha '89 and
 Maybert Marken
 Anne Shamberger '87 and
 Fred Marshall
 Dennis '74 and
 Linda Davis Martin
 Eugene '65 and Patricia
 Thurston '65 Martin
 Rosemarie Martin
 Thomas and Laura Martin
 Timothy S. Martin
 Larry '63 and Rebecca Jo
 Riner Masters
 James L. Mathias
 Melissa Mattia '87 and
 Jay Gible
 Donald '66 and
 Betty McCary
 Betty McCormick
 Richard L. McDonald '72
 Frances '80 and
 Robert McFeren
 Judith McIntyre
 Frederick and Joyce McKay
 William and
 Patricia McMullan
 James K. McNeel '01
 Cheryl Meador
 Martin and Donna Meador
 Michelle Edwards
 Meehan '96
 John Meeker '05 and
 Rachael Meads '92
 Susan Mentzer-Blair '72 and
 William Blair*
 Kim Davis '78 and
 William Mercier
 Thomas '70 and
 Janet Meredith
 Patricia '92 and
 Robert Miley
 Floyd W. and
 Mildred* Miller
 Frank '55 and
 Althea Vickers '57 Miller

James F. Miller
 Laura Miller '01
 R. Craig '73 and
 Cynthia Miller
 Thomas '76 and
 Penny Miller
 Thomas Miller and
 Donald Leslie*
 Wayne '62 and Susan Mills
 Richard and Pamela Minter
 Stanley Mopsik and
 Wendy Sykes Mopsik
 Mary Ann White
 Morgan '53
 George '90 and
 Lauren Morris
 John and Meredyth Moses
 Robin Longerbeam '88 and
 William Moses
 Joe and Marjorie Motheral
 Janet Mowery
 C. Randal '77 and
 Lucinda '75 Mullett
 Roger and
 Anne Grissinger '74 Munro
 Carlton '64 and
 Joan Munson
 Annette Murphy '06
 Anne Murtagh
 Michael '86 and Lisa Muse
 Bruce Myers '73 and
 M. J. Le May Myers '76
 Jeffrey A. Myers '75†
 K. William '63 and
 Ruth Olean '67 Myers
 Marsh '60 and Barbara Myers
 Robert '72 and
 Dixie Honodel Myers
 Gary '87 and R. Lynn
 Funkhouser '86 Najaka
 Justin A. Namolik
 Richard L. Namolik
 Gary A. Naugle
 Sara Nazelrod
 Nancy Needy '55
 Roger '73 and
 Margaret Newcome
 David '82 and Marguerite
 Showers '83 Newcomer
 Cynthia Nicewarner '82
 Barbara '52 and
 Richard Nickell
 Elizabeth Nicodemus
 John Nissel '87 and
 Maureen Dougherty '86

Colleen Nolan
 Alan '56 and
 Geraldine Oates
 Lauren Porterfield and
 David Oblak
 Timothy M. O'Connell '80
 Alexis and Edmund O'Leary
 James '57 and
 Ellen Keeler Omps
 Teresa and Daniel Orlandi
 Mark Outhier and
 Marcia Brand
 Valerie Owens '76
 Thomas '69 and
 Yolanda Painter
 Jill '79 and David Palanzo
 Lisa Parkinson '86
 Richard Parra
 Frederick K. Parsons
 Shirley Parsons
 Elaine Patterson
 Allen P. Peacher '71
 John '63 and Yvonne Peiffer
 William '56 and Phyllis Penn
 Spence and Cinda
 Brandenburg '95 Perry
 Mary Peters
 Mary and James Peterson
 Janice Phiffer
 Toni Phillips
 Linda Pierce
 Larry and
 Alyson Barabas '01 Pignone
 Richard Pill
 Samantha Pippin
 Deborah Baumgardner
 Piscitelli '71
 Gary '67 and
 Carolyn Myers '67 Pope
 Andrew and
 April Porterfield
 Irma Porterfield
 Philip T. Porterfield III
 H. Russell Potts
 Frances Powell
 Larry '60 and Shirley Powell
 Norman G. Price '56
 Tony W. Price '93
 William G. Pringle III
 Jeffrey '88 and Beverly
 Schwartz '87 Purnell
 Ronald E. Pyles '62
 Stephen '93 and Theresa
 Humberson '93 Raff
 Brittany L. Rankin

Herbert '64 and
 Jo Anne Rankin
 Charles '68 and
 Mary Silvester '70 Rannells
 Brian '92 and
 Julie Kress '93 Rathman
 James '77 and
 Cynthia Rehanek
 Kathleen and Richard Reid
 Catherine and
 Bruce Reirden
 Laura and Dale Renninger
 George '76 and
 Nena '77 Rhoderick
 Frederick '60 and
 Lindley Shockey Rhodes
 Marsha and Randy Ricker
 R. Raymond '56 and
 Jean Pinder '55 Riordon
 Douglas '53 and
 Joan Gruver '53 Roach
 Steven '80 and
 Tina Fawley '80 Roach
 Andrew '85 and Laurie
 Umbach '85 Robertson
 Jason '91 and Deborah
 Byer '94 Robertson
 Anthony '61 and Lois Rocco
 Mark Roemer '90 and
 Elizabeth Binns-Roemer '96
 Roy Rogers '08 and
 MaryTheresa Wall-Rogers
 Jeffrey T. Rogish
 Marcia and Thomas Rogish
 Donald T. Rohel
 Jennifer Heishman Roy '99
 Patrick '67 and M. Christine
 Wizmerski '68 Ruda
 Taylor '58 and
 Linda Walden '61 Rudd
 Sharron and Michael Rudnik
 Betty Russell
 Clifton '75 and Shannon
 McBride '76 Rutherford
 Jeanne Ryan
 Blanche Saab
 Richie and Wendy Safren
 Jill Miller and Rob Saufferer
 Lawrence and
 Susan Saunders
 Julianne Miller '84 and
 Mark Sausser
 Garland '64 and Erica Saville
 Suzanne Schaefer Baum
 David and Mary Schaefer

Eric Schaffer and Stephanie
 Slocum-Schaffer
 Charles and Susan Schill
 William Schill '79 and
 Deborah Hodge '91
 Beverly Schilling
 Sherry Keiter '87 and
 Timothy Schott
 James '70 and Jean Scott
 Kimberly Scranage
 Tracy and George Seffers
 Mary Wanger '66 Selove
 J. Tevis '86 and
 Pamela Sensel
 Marie Senzig
 Julie Cummings '77 and
 Kurt Shadle
 Stacey Shakley
 Doris and Leo Shank
 John and Stacy Shaw
 Judith Shaw
 John '09 and
 Laurette Sheehan
 Linda Sheffield
 Howard L. Shepherd '53
 Michael '95 and
 Shanda Sherman
 Edward '73 and Diane
 Michael '73 Shewbridge
 T. Ray and
 S. Bailey Shurbutt
 Delbert and Iris Sibert
 Linda Regner '82 and
 William Sickle
 Patricia Sigle '75
 Curtis D. Simmons
 Michael '53 and
 Lucy Skinner
 Dennis and
 Anne Stewart '67 Small*
 Beverly Smarik
 Lynne Smeltzer '03
 Nancy Smeltzer '88
 David '83 and
 Pamela Hohman '81 Smith
 James '51 and Evelyn Smith
 Jerome '74 and
 Pamela Burko '75 Smith
 Bradley '82 and Susan
 Stuckey '82 Snowden
 Judy Snyder '69
 Michael Snyder
 Vivian Snyder
 Nicole and Adam Solich

Susan Walker '85 and Stanley Sowers
 Rebecca Nerhood '78 and Howard Speaks
 Donald '74 and Nancy Digges '75 Specht
 Gordon '60 and Barbara Spessard
 Nancy Spevak
 Peter and Lois Spreen
 James '68 and Mary '70 Staley
 Connie and Wayne Stalnaker
 Mary Farmer Stalnaker '50
 Kevin Starliper '91 and Tracey '93 Crawford-Starliper
 Margaret King Staubs '82
 Kristel Steib
 Amanda Steiner '98
 Eric '94 and Kerry Cavanaugh '93 Stenger
 Kathryn Stephan
 Robert and Ruth Stephan
 Joan and Bradley Sterner
 Kari Still
 D. Timothy Stoner '75
 Eugene and Helen Straskulic
 Edward R. Strauss '51
 David '73 and Anne Strider
 Emily Strite Potts '64 and Russell Potts
 Richard '60 and Ruhamah Strite
 Charles and Sandra Stumbaugh
 Alan and Elizabeth Sturm
 David '71 and Kathleen Sullivan
 Thomas Sullivan '69 and Claudia Bolen-Sullivan '67
 Kelli Summers '93 and Kristen Pike '92
 Richard and Becky Sutherland
 Gary and Mary Swanson
 Peggy Swisher
 Carl A. Tatina
 Christopher S. Taylor '06
 Donald '57 and Clara Taylor
 Myron and Renate Taylor
 Ronald '61 and Nancie Taylor
 Teresa Taylor '90

Robert '64 and Virginia Terpening
 Catherine Teti
 Shelley Tharp
 Edward '76 and Rose Geger '76 Thomas
 Jerry and Victoria '88 Thomas
 J. Randall '93 and Jennifer Thompson
 James '69 and Shirley Thompson
 Jerry '66 and Reba Thompson
 Lisa Thornburg '66
 James and Shirley Tolbert
 Gary M. Townsend
 Robin '74 and Janet Townsend
 Patryce Toye
 Wanda Muntzing Travis '64
 Robin Truax '76
 Agatha and David Tune
 Patricia Turek
 H. Dexter Tuthill
 J. B. and Kip Tuttle
 Charles W. Van Metre '56
 James Vigil
 Russell G. Voelker '92
 Carol Miller '74 and Lawrence Vogler
 Penny Vondrak
 Kurt and Kelly Voytell
 Howard Wachtel and Marie Tyler-McGraw
 Margaret Ikenberry '58 and Richard Wade
 Kenneth '64 and Patricia Kirkpatrick '72 Waldeck
 John J. Walker, Jr. '74
 Henry and Dale Drennen Walter
 Barbara Ware '76 and Margaret Myers
 Brenda and John Warehime
 John and Carol Watkins
 G. Raymond '66 and Diane Woods '63 Watson
 Joseph and Marcella Watson
 David and Pamela Weakland
 Russell '67 and Rebecca '68 Weaver
 Bonnie and Timothy Webb
 Douglas Wehland
 Kimberly Wehland

Gregory '81 and Karen Cameron '83 Weigel
 Jack and Mary Weigel
 Charles Welch
 Francis and Viola Welch
 James '01 and Amanda Frey '02 Wells
W. Glenn '52 and Margaret Ramey '61 Welsh*
 Richard and Judi Wesley
 Jack '55 and Ann West
 Michael Whalton '08 and Susan Hawkins Whalton
 Deborah White
 Laura '72 and Eugene White
 Vanda White
 Helen Fisher '65 and Robert Whitmer
 Willa Fraley Whitmer '58
 Reynolds '59 and Nancy Fritts '59 Williams
 Pamela Link '69 and John Wilmer
 Frederick E. Wilson '49
 Vivian Wilson '73 and Jack Belmont
 Arthur Wineburg and Susan Brown
 Alyson Winick
 Melinda Winstead
 Gloria Elliott '63 and Arlie Winters
 Cheryl Witman
 John '78 and Anne Wood
 Barry '87 and Robyn Woodard
 Dolores Wood-Bell
 Cynthia Boyd '75 and Rodney Woods
Charles '59 and Peggy Woodward*
 Keith '03 and Misty Greenfield '02 Worrell
 Beth Mahoney '88 and Bryan Wright
 Mary Wysong '66
 William '53 and Hazel Wysong
 LuAnn and Dan Yanna
 Patricia and Thomas Yarbrough
 Phyllis Stuckey '52 and L. Carroll Yingling
 J. Bryan '79 and Margaret Yoho

Martha and Jack Young
 William Zimmer
 Dale '58 and Dorothy Zimmerman
 Cecilia Zindel '79

.....

Blue and Gold Club
Under \$100
 Marc M. Abecassis
 Michael E. Abshire '82
 Barbara '66 and Steve Adams
 Dorothea '07 and Richard Adams
 William Adams and Elizabeth Greenfield
 Adams '98
 Sharon Decker '83 and Nick Affinito
 Douglas '74 and Barbara Ashton '79 Alexander
 John and M. Ann Alger
 Richard '71 and Teresa Alger
 Shirley '52 and Ruth Alger
 Carol and John Allen
 Marilyn Potts Allen '67
 Susan Alsip-Lawson '76 and Duane Lawson
 Gerald M. Anders '65
 Kari Andersen '97
 Jeffery '86 and Valerie Anderson
 Patricia Anderson
 Theodore '04 and Pamela Anderson
 Richard Andrekanic '79 and Michael Elton
 Anonymous
 Verna Anson
 James '76 and Kathleen Malone '75 Armel
 Vicki Manuel '74 and Shannon Armel
 Jeffrey '84 and Brenda Ellis '84 Arndt
 James and Debra Arner
 Christian and Kerry Asam
 David and Adrienne Asam
 Barbara and Gary Asbury
 Doris Sheila Asbury
 George E. Ashbaugh III
 Anne Wilt Ashby '66
 Kelly Ashby
 Tracie and Joseph Ashman
 James and Patricia Atherton

Melodee Sullivan '03 and Richard Aufdem-Brinke
 Coral August
 George and Linda Bailey
 April and Kevin Bain
 Edwardine Bain '99
 Diane Baird '81
 Gerald '78 and Gloria Baker
 Patricia Baker
 W. Raymond Baker
 Barbara and A. Dwight Baldwin
 Gary '70 and Cynthia Thurston '68 Ball
 William and Anita Balsinger
 Emily Bannon '06
 James '65 and Margaret Barb
 Keith T. Barberis
 Harry '85 and Kathy Lloyd '84 Barker
 Virginia Green Barker '88
 Janet Barnett
 C. Donald Barney
 Harvey '86 and Jacqueline Barnhart
 Eric F. Barr '81
 Gary '70 and Barbara Sherman '71 Barr
 Terri Barron '78
 David '69 and Linda Dodson '69 Bartlett
 Dale R. Bartley
 Carrie Kenney '78 and Kenneth Basler
 Earl '67 and Arlene Batten
 Mary Baudler
 Cynthia Kelly Baughman '88
 Grace Baylor '67
 Clay '80 and Sharon Appel '81 Beard
 Regina '07 and Conrad Beard
 Roger '81 and Beverly Carol Beard
 Todd '80 and Martha Barney '81 Beard
 Roger '84 and Judy Beatty
 Joanne Beaulieu '06
 Marjorie Beaver
 William '02 and Kamalla Fries '88 Beddingfield
 Katie Begole
 Stephanie and Paul Belella
 Janet Bittner '85 and John Benish

Billy and Teresa '88 Bennett
 Gabriel '97 and Jill Heavner '98 Benton
 Kathleen Berault
 Robert and Marian Bergdolt
 Lorene and Robert Bernardo
 Richard '68 and Susan Best
 Betty Bevan
 Paige Beyer
 Donald '10 and Theresa Biebel
 Erik M. Binkowski
 Gina and Edward Biondillo
 Lynne Scafati '57 and George Blackwood
 Charles '54 and Janet Blake
 Kathy Jo Tabler '80 and John Blue
 Pamela Boehmer
 Annette Shipe '63 and Howard Boggs
 James and Charlene Bohrer
 Marian Wallace '53 and Richard Bolton
 Jeffery T. Bond '77
 Dean '82 and Marie Chisholm '74 Botsford
 Melvin '96 and Linda Stanford '74 Bowers
 Patricia Bowers '07
 D. Lynn Bowyer '70
 Gary H. Boyer
 Dennis '73 and Carol Boyles
 Norman '59 and Kadra Bradford
 Terence D. Brant '64
 Dawn Brashear '09
 Jeffrey A. Brasse
 Amy Marshall Bravo '95
 Jean Bray '06
 Ronald '70 and Susan Papola '72 Breeding
 William '67 and Dawn Brenner
 Douglas S. Brewer '89
 James and Lily '08 Bright
 Chad '98 and Rebecca Goode Broadwater
 Christy and Anthony Brooks
 G. Jeffery '73 and Karen Brown
 Jaime Brown '04
 Patricia Brown '78
 Peter B. Brown '96



Rondah Lowe

KRISTIN ALEXANDER

Richard '67 and
Barbara Brown
Paula Bruck
Sharon Cather Brumback '84
James E. Bryan '87
Betty Lou and Robert Bryant
Scott A. Brzezinski
Rose Buckley
Shari and Paul Buffington
Barry A. Bumbaugh
Robert F. Bumbaugh
Steven L. Bumbaugh
Wayne L. Burger, Jr. '99
Margaret and J. Kevin Burke
Pamela Harrison Burke

Wilford '96 and
Roberta Burke
Mary Burkhart
Dixie and Larry Burner
Genevieve Burner
Denise '74 and
Richard Burns
Renee Russell '92 and
Steven Busey
Retha Busey '58
A. Lee and Cecil Bussard
Michael and Ginny Butch
Kenneth '97 and
Alice Marie Butler
Naomi Witmer '57 and
Philip Butler
Tammy and John Butler
Terri Butler '03

Virginia Sperow '56 and
Robert Butler
Brittney Butts
Sharon Glass '82 and
Thomas Byrd
Lanette and F. Samuel Byrer
Michael F. Cajigao '81
Michael '74 and
Barbara Calhoun
Jennifer Smith '77 and
Dennis Caling
Robin Calloway
Linda Campbell '75
Garnett '76 and Karen
Braithwaite '72 Canby
Edward '71 and Patricia
Cheney '72 Cannon
Harold '63 and Barbara Carl
Dwight R. Carpenter
James '95 and Elizabeth
Bonde '97 Carpenter
Sharon Carpenter
Susan '69 and
Gary Carpenter
William H. Carpenter
Lisa Carper '78
William '74 and Deborah
Ettinger '74 Carrier
Brian '87 and Lynda Carter
Charlene Carter '03
Christopher '75 and
Jody Butler '75 Carter
Kevin '88 and Sandra Carter
Linda Cooper Carter '57
Charles '60 and Joyce Casey
Angie Castellana-Ferri
Edward C. Castle '57

June Cathcart '85
Vickie Flintjer '71 and
Richard Catlett
Janet Cave
Debora Cavey
Winthrop '03 and
Kathleen Chamberlain
Shellie Chambers '74
Mitsy Chambers-Hardy '92
and Richard Hardy
Jeanette and
Albert Chandler
Bob '58 and
Mary Kay Chaney
Peter '82 and Jody Chaney
Andrea Changuris '07
R. Dabney Chapman
David Chicchirichi '59 and
Mary Ferguson
Donald and
Victoria Chlebowski
Eric B. Chrisman '07
Travis '06 and Deanna
Fishe '95 Christensen
Jeffrey Chumley
Darlene Clark
Kelly '95 and David Clark
Ralph '77 and Lora Clark
Staci Clark '07
James '78 and Sherry Clem
Robert and
Georgia Vest '68 Clemens
Bonnie Tyree '76 and
George Cleveland
Christopher '01 and
Heather Riley Cline
Terry Clingan

John K. Cochran '86
Thomas Cochran '10
Cynthia and Dale Coffelt
Linda Coffey
Jerry '02 and Alice Cogle
Daniel '80 and
Margaret Bires '78 Cogswell
Joann Campbell '64 and
Conrad Cohen
Christopher '95 and
Samantha Colbert
Kendra Walker Cole '97
Lori Bellison '84 and
Richard Cole
Virginia Draper '84 and
David Coleman
Sandra Collier '81
Robert M. Collins, Jr. '91
Mark '91 and
Rebecca Combs
Ruth Conard '45
Jessica Conklin
Gayle L. Conner '75
Elaine and
Michael Connolly
C. Lee '63 and Dixie Cook
Carol Cook '74
H. Thomas '83 and
Laura Nan Cook
Lorraine Cook
Patsy Cleaver Cook '59
Shirley Cook
Carolyn and Ervin Copeland
Barbara Copley
Jaye W. Copp '74
Nicholas Corasaniti '11

Kathleen Gill and
Charles Corbin
Claudia Corcoran '64
Greg and Carolyn Corliss
W. Merle '60 and
Doris Cornelius
Debra Haines '86 and
George Cornwell
Frank '66 and
Patricia Cosner
David Costanza
Erin '80 and
Robert Coughlin
Ron '94 and Annette
Davis '94 Courtney
John '91 and
Marilyn Cowgill
Nancy and Gregory Cox
Dorothy Boltz Coyle '60
Johnny '99 and
Whitney Moler '97 Craig
Thomas A. Creegan
Dennis Crider
James '83 and Teresa Cronin
Laura Dorsey '73 and
Harry Crosby
Larry E. Crowell '05
Frances Rice Cruger '57
Rachel Crum '08
C. Heath Crumbacker '95
James W. Crumbacker '68
Linda Cruttenden
Abra Weller '87 and
Arthur Cullen
James Culver '08
Robert F. Curry '74
Kathleen Curtin '78
John '70 and
Evelyn Pickett '70 Cushwa
Rebecca Vickers '76 and
Charles Custer
Donald '56 and
Sigrid Dahlin
Erin Dahmer '10
James S. Dailey III '81
Susan Stauffer '79 and
William Dallas
Carole Smith Daly
Matthias A. D'Amico '11
Janice Newbraugh
Danhart '73
Carl and Deborah Daniel
Emily Daniel
Louis and
Marilyn D'Antuono

After receiving only a fifth-grade education, Ralph Burkhart went on to become a successful businessman as owner of an auto repair business, tire franchise, and oil distributorship. He also served as a director and one-time president of Peoples National Bank. His wife, Margaret Burkhart '21, was a Berkeley County school teacher who served on the Shepherd University Foundation board of directors for many years. In 1982, Margaret Burkhart was named Outstanding Alumna of the Year, while her husband received a President's Medal from Shepherd in 1995. And in 1987, a residence hall on West Campus was named in the couple's honor. The Burkharths were avid collectors: he of cars, bicycles, and motorcycles, she of dolls and china. The couple, who invested heavily in real estate, stocks, and securities, was also extremely philanthropic, with generous gifts to Shepherd University.

The trust set up by Ralph and Margaret Burkhart upon their deaths allowed several scholarships to be established in their name, including the Burkhart Legacy Scholarship, which Shepherd student Rondah Lowe was selected to receive by the Honors Program. A social work major with a concentration in criminal justice, Lowe admits her scholarship award is a financial blessing and serves as an incentive for hard work. "I have a G.P.A. standing I must meet," she said. "This challenges me to excel far above my own expectations."

*McMurrin Society Member
†Deceased during 2011-12

David E. Darnell '95
Valinda Dozier '77 and
Patrick Dattilio
Hilary Davies
Jeffrey '75 and Kelly Davis
Rachelle Davis '85
Rosemarie Ashton Day '70
Lawrence K. Dean
Julian '80 and
Christina Deck
David '89 and Cathy
Clemmons '92 Decker
Pamela Holder '89 and
Christopher Deckert
Johann and Timothy Deines
Michael C. Dejarnette
Linda Dekle Lamb '75
Al Q. Dela Paz
Christopher '97 and
Kristin DeLauter
Wayne '67 and
Doris DeLauter
Eugene '95 and
Frances DeLawder
Craig A. Dell '95
Mark '85 and
Cari Den Braven
Lois Barnhart '74 and
Dale Deneen
Stephen '88 and
Dana Willis '90 Denton
Nancy Myers '53 and
Anthony DePasquale
John '64 and
Joyce Pulley '64 Deputy
Carolyn Carpenter Derr '65
Penny and Daniel Desmarais
J. Richard and
Nancy Seaver Dick
Mary Anne and Victor Diez
Patricia Dillon '99
Steven and Mary Dixon
Martha Dohm '84
Erik P. Dolatowski
James D. Donato
Gary A. Donley '75
Eileen Dooley and
Denis Woods
Michele Dorsey '78
Denis '80 and
Nancy Herridge '80 Doss
Deborah Gardner '00 and
Kevin Dotterer
Maria Doukas Joyce '83

Mark '96 and
Kelly Cavey '97 Dowe
Jane Downey '54
Kayla Doxzen
Theresa Drellishak
Laura Driscoll
Gladys and Wade Dubose
Cody Duckworth '01
Louis '75 and
Gail Duckworth
Mark Dudek
Karen Dugan
Walter '69 and
Mary Shippe '71 Duke
Wayne '61 and
Nancy Rudle '63 Duncan
Glen '83 and Sherry
Shrader '85 Dunham
Sheila Dupuy '98
Karen Dutterer '75
Eugene S. Dvornick, Jr. '86
Sharon Earl
Sherry Ebersole
Tracy Ebersole
James and
Ronda Sullivan Eddy
Kari Edge '09
Roger '72 and
Mary Costello Edge
Brenda Willingham '73 and
Paul Eisenhart
Wilma Cooper '72 and
G. Douglas Elliott
Mary Ellzey
Claudia Elsayy
Emily McCoy Emerick '10
Jessica Emerson '02 and
B.C. Barnabei
Rodney J. Emery '02
Stephen '92 and
Carrie Becker '92 Emmons
Gary and Lara Engebretson
Linda Engel '73
Louise Enrietti
Megan Enslinger '08
John F. Ermerins '59
Mary Clare '05 and
James Eros
Gloria Whitacre '72 and
Ray Eshelman
Shannon Espinoza '09
Eduardo Espiridion
Andrew E. Evans
Marlin '64 and
Joyce Riggelman '64 Evans

Mary Mullins '76 and
P. Michael Evans
Becky Eyler
John D. Faber '76
Frank J. Fahrenkopf, Jr.
Andre B. Farrington
Diane Fayak
Shelby Fayak '12
Philip '62 and
Judith Ann Fearnow*
James Fedorko '86
Marilyn and David Fegan
Robert and Charlene Fegan
Patricia Flanagan '83 and
James Fellows
Michael A. Fenoglio '06
Lori Ferraro
Andrew Fialdini
Doris Horner '76 and
Charles Fiddler
Joyce Fiddler
Michael P. Finnerty '91
Susan and Peter Fischer
Donald '95 and
Georgia Fishel
Margaret Fisher
Yvonne Fisher
Claude '57 and Sandra Flagg
Raymond '57 and Ann Flagg
Lucinda Flaunt
Amanda Fleming '03
Calvin and Sondra Fleming
Judith Howard Fleming '67
Charles W. Fletcher III
Christopher '82 and Jennifer
Cooper '82 Fletcher
Joyce Atkins '64 and
Earl Fletcher
Leo R. Fogg '59
David '79 and Rhonda Foley
Shan '95 and Heather Foley
Judith '76 and Fred Ford
Leanne Fore
Teresa and
C. Dewey Foreman
Shelby Ham '88 and
Donald Forgacs
Roger W. Forsythe '61
James and
Dolores Jackson '60 Foster
Linda and Gregory Foster
V. Lynn and Michael Foster
Howard and Lorrie Foxwell
James E. Franke '85
David '77 and Angela Frazier

Susan Frazier Delaney
Raymond '59 and
Cecelia Frazier
Charles H. Freeland '59
Robin Pownell '85 and
Walter French
James M. Friel '01
Rebecca Friel '72
William and C. Elaine
Hammer '68 Friend
Sylvia Riker '72 and
Robert Fries
James '68 and
Holly Morgan '09 Frye
Pearl and Douglas Frye
Stacy Fulton '85
Charles '58 and
Geraldine Funk
Judith '03 and
Christopher Funke
Sandra Gary Funkhouser '66
Kay Dill Gabbert '68
Harriet Gailey
Cindy Gain
Arturo R. Gales '89
Terry and Charles Gales
Guy F. Gallant
Madeline Gallant
M. Margaret and
Charles Galligan
Joseph '52 and
Doris Gambino
Willie Omps Gano '54
Kerri Garcia
John and
Sherian Atilla Garner
Tracy Garrett '84
Leann Garten
Eric Gates
Kathleen and David Gatrell
Susan Gemeny '73
Dennis A. George
Harriet George
James '66 and
Brenda George
Gretchen Gibney '93 and
Kenneth Germann
Stacie McAllister '83 and
Scott Giammarino
James L. Gibbs '03
Heath '99 and Tara Gilbert
Daniel '86 and
Lisa '01 Gillogly
Caroline Glackin
Dorothea '84 and

Harold Gladstone
Lionel A. Gloster
Debra Glover '95
Susan Davis Goble '67
William '55 and
Susan Golden
Mark '77 and Sue Goller
Lisa Good
Charles P. Goode III '87
Edward S. Goodhart
Patricia Barnett '85 and
Charles Goodie
Greg T. Goodlin
Kimberly Goodlin
M. Wayne Goodrich '74 and
Donna Bertazzoni
David B. Gordon
Robert C. Gordon
Andrea Irzinski '94 and
Todd Goren
Patricia Gorman
Frances Gower '83
Raymond F. Graham
Margaret Wells '77 and
Timothy Grant
Robert '62 and
Elsie Turner '62 Grant
Amon '69 and
Peggy Grantham
James and
Amanda '06 Grantham
Phyllis '77 and
William Grantham
David G. Gray '99
Marlene Frye '84 and
Franklin Gray
Mary Gray '86
Emily Greaser '12
Frederick '59 and
Carole Drake '62 Greco
Jay Green
R. Green
Karen Greenfield
Curtis E. Gregory '92
Robin Grenke '77
Jennifer Griffith '11
William '58 and
Carole Griffith
Robert '64 and Nancy Grim
John D. Grimsley '02
Angela and
Charles Grossnickle
Michael R. Grove '73
Tyler L. Grove '05
Leigh Talbott '78 Grover

Robert Grow
Max '52 and Portia Grubb
Corinne '77 and
Jeffrey Gulin
Tyra Guyton '12
Guy J. Guzzone
Jan Hafer '74
Melissa Migyanka '95 and
Eric Hahn
William F. Hahn
Elizabeth Gloyd Haines '65
Timothy D. Haines '95
Wayne B. Haines '85
Allison Hull Halron '87
Timothy D. Halter '07
Laura Wells Hamilton '84
Kathryn Dorsey '90 and
Ron Hamm
Ann Bradt Hammann '66
Francesca Damiano '96 and
Kerman Hammond
Cheryl '90 and
Roger '10 Hamood
Thomas Hanna and
Sandra Osbourn '62
Heidi Hanrahan
Carl Hansen
Eric Hansen
John '86 and
Mary Jane Harden
David '82 and Mary Hardy
Paula and Benjamin Hardy
William E. Hardy, Sr. '43
Richard '72 and
Patricia '73 Hare
M. Delores and
Richard Harju
Donna Reed '88 and
Gary Harmison
Richard F. Harmison '51
Billy '76 and Janey Harper
Sheila Harrington
E. Wayne Harris '68
Mary Ellen Kisner
Harrison '62
Krystal Hart '07
Patti Mazur '87 and
David Hartford
Gailand L. Hartman '70
Genevieve Harwood
Dita Hatch
Dawn Blickenstaff Hatzler '78
Melvin Hawkins
Ginger Haydon
Jane Hayes

Wallace C. Haynes
 Jerry A. Headlee
 Sally Headlee
 James '86 and Ellen Healey
 Linda Van Evera Heaney
 Troy '95 and
 Andrea Gano '93 Heck
 Sallye Morgan Heffle '57
 Barbara Heinz '84
 Richard Helldobler
 Paul D. Hemme '87
 Al and
 Sharon Friend Henderson
 Gilbert '52 and
 Ina Hendricks
 Patricia Gageby '56 and
 Claion Henkes
 Gertrude Henry
 Lissa Henry
 Rose Henry
 Charlotte Hernandez '04
 Andrew '00 and
 Cymantha Hess
 Lynne Hess '96
 Connie and Montie Hicks
 Sharon Hicks
 Charles '64 and
 Sharon Higdon
 Lisa '94 and Daniel Hileman
 Deborah Hill
 Gale Hill
 William and Linda Hill
 Pamela Brooks '77 and
 Terry Hilliard
 Paul and Deborah Hillyard
 Mark H. Hilt '67
 Doris Holsinger '61 and
 James Hilton
 Raymond '61 and
 Mary Hines
 Gina '90 and Terry Hinkle
 Dorothy Hively and
 Allison Edwards*
 Nancy Hockenberry
 Lawson Hockman '70 and
 Jacqueline Wolfe
 Denis '81 and
 Vicki Hodgkins
 Penny Hoeflinger '00
 Martha and Harold Hoeltzel
 C. Mark Hofe '77
 Petrina Hoffman '86
 Anthony T. Hoffmaster '87

*McMurrin Society Member
 *Deceased during 2011-12

Eric '82 and
 Deena Hockensmith '83
 Hofstetter
 James '74 and
 Dana Lockett '75 Holbrook
 Sarah Hollis '10
 Tammy Moffatt Holmes '98
 Dana '76 and
 Dawn Holmquist
 Theresa Janszen '92 and
 William Hoover
 Robert '55 and Joyce Horn
 Lindsay Hornthal
 Christopher and
 Karissa Horowicz
 Robin Martin '82 and
 Donald Hose
 Aaron T. Hostetler
 Chad '99 and
 Penny Crites '99 Hott
 Barbara Houhoulis
 Michael '85 and Patricia
 Donahue '81 Howser
 Stephen P. Hudson '00
 Fredrick B. Huffman '97
 Robert '57 and
 Dollie Hughes
 Mark '84 and
 Rhonda Porterfield Hull
 Ann Wilson Hummer '69
 Cynthia Hunt
 Phyllis Hunter
 Vernon '96 and
 Kara Jo Hunter
 Betty Teets '72 and
 Hugh Hutsler
 Michael J. Hvozdozic II
 Thomas E. Ierace '81
 Ronald W. Imbach, Jr. '86
 Brian Jackson '87 and
 Tamara Meyer
 Charles L. Jackson '50
 David '78 and Sherri Jackson
 Jayne Jackson '96
 Joyce Jackson
 Margaret Jackson '57 and
 Ulysses Smelley
 Sarah James '03
 Terrance L. Jenkins '07
 Elaine Jewell '09
 Donna Jobe '05
 Bonnie and Ramsey Johnson
 David W. Johnson
 Frances Booth Johnson '90
 Louis T. Johnson '93

Tammy Johnson
 Terry and Patricia Johnson
 Todd '05 Johnson
 Curran A. Johnston '06
 Maximilian G. Joksich '93
 Bernard '92 and
 Nancy '85 Jones
 J. Donald '71 and
 Cynthia Grubb '71 Jones
 M. Douglas Jones
 Tessa Jones
 Kristie Jones-Dunkley '86
 and James Dunkley
 Mark E. Jordan '99
 Beth Butler '88 and
 Michael Josephs
 Joyce Harman '70 and
 Cornith Joslin
 Marie Josten
 James W. Judy, Jr.
 Barbara Juenger
 James '66 and Ruth
 Sundstrom '66 Junkins
 Marjorie Hutton Kady '50
 Sandra Byers '72 and
 Clifford Kaiser
 Anna Lou Cummins
 Kalta '58
 Helen Karcher
 Jean and George Karr
 Rhonda Eastham
 Katsirubas '81
 Charles '73 and
 Cynthia Kauffman
 Arthur '60 and
 Merelyn Shultz '59 Kaye
 Lee '60 and
 Wanda Tucker '61 Keebler*
 Mary and Thomas Keesecker
 Robert '69 and
 Carol Keesecker
 William '76 and Tara Kellam
 Cynthia and Robert Keller
 John W. Kelley '73
 Anne Kelly
 Colleen Kelly
 Pamela Kemmerer '89
 Daniel D. Kendle '73
 Kailey Kenny '12
 Shirley '58 and Emory Kent
 Nancy Keplinger
 Judy and Clyde Kernek
 Joy Kerns '11
 David '68 and
 Carolyn Nelson '71 Kerr

M. Joan Siler Kershner '57
 Larry and Sherry Kester
 Kurt and Christina Keul
 Lori and Raymond Kiddy
 Sherri Kidwell-Simmons
 George '00 and
 Rhetha Kidwiler
 Stephen Kijula
 M. Donna Byers '66 and
 Ronald Kilmer
 Doris Goepfner '87 and
 Vernon King
 Patricia King
 Paul and Patty Kingston
 James '65 and Virginia
 Meininger '65 Kinhead
 Douglas '74 and
 Karen Kinnett
 Patricia and
 Harold Kirkpatrick
 Nancy and
 Elliot Kirschbaum
 Laurie Baldwin Kisamore '84
 Cheryl Kitt
 Molly Klein '00
 Charles '49 and
 Mary Rider '56 Kline
 Linda Kling
 Walter '64 and Bonnie Knott
 Jack D. Koser
 Rose Anna Kottler '50
 Stephen and Donna Kozak
 Thomas J. Krahling
 Susan Householder '76 and
 Kraig Kratzer
 Gerald '74 and
 Catherine Krause
 Dirk E. Kraushaar '96
 Sandra Kremer
 Craig Kreutzer
 David Krewson '84 and
 Cynthia Towle-Krewson
 Julie Kugler-Bentley '89 and
 John Bentley
 Richard '72 and
 Barbara Kyle
 Judy La Follette '86
 John C. Laggan '99
 Judith Laidlow '80
 Frank '65 and Lynn Lambert
 Jon '94 '99 and Lisa Lamp
 Joan and Rick Land
 Melinda Wilmore '75 and
 John Landolt

Carolyn Grant '81 and
 Mark Lane
 Neil and Bicki Lanzendorf
 Lillie Hoover '90 and
 Theodore Largent
 Donna and Joseph Larrison
 Ward '58 and Mary LaRue
 Debra and
 John Laspina-Rukenbrod
 Renee and John Latone
 Gerard '78 and
 Mary Lawrence
 Larry '63 and
 Suzanne Layman
 Conrad C. Lea
 Lynn E. Leatherman '92
 Timothy '84 and
 Kathy Leber
 Freda Lower '80 and
 Thomas Lee
 Mariland '71 and
 Charles Lee
 Susan Dean '83 and
 Chris LeGrand
 Linda Lehman
 Rachel Schrupf '83 and
 Norman Lehner
 Stephen '80 and
 Katherine Lehr
 Nancy Boyd Leidenfrost '56
 Shannon Schildt Leidig '95
 Barbara Leister
 Theresa Leiter
 Mary Gwinn LeMaster '84
 William and Carla Lemons
 James G. Leslie '57
 James K. Leverett '96
 Arlene and J. Alwyn Lewis
 David '74 and
 Jacqueline Lewis
 Eric '95 and
 Joy Osbourn '91 Lewis
 J. Douglas '71 and
 Mary Ruth Lewis
 Gail Nielsen '80 and
 Thomas Licata
 Adam '75 and
 Diane Lewis Link
 Lori Davis Linney '06
 Timothy D. Linton '89
 Charles '60 and
 Wanda Lochbaum
 Charles W. Lockard, Sr.
 Bonnie Smith '55 and
 Garrett Long

Laurie Long
 Sandra Longerbeam '08
 Ralph and Rosemarie
 Cannarella Lorenzetti
 Cheryl Agee '75 and
 Richard Losh
 Damien and Mary Ellen Lott
 Gretchen Lott
 Andrea and Roger Lough
 Stefanie Bell '65 and
 Karl Low
 Lizzie Lowe '02
 Christin Lucas
 Samuel '67 and
 Charlotte Lucas
 Ralph '65 and Ann
 Shanholtz '65 Ludwick
 Michael '86 and
 Ciaran Lusick
 Roy '61 and Judy Lutman
 Ernest D. Lyles II '01
 Charles '96 and
 Ronnell Regester Lynch
 Rosemary '85 and
 John Lynch
 Kevin '94 and Kelly Jo
 Hanshaw '92 Lynott
 Christopher '88 and
 Christina Olson Mack
 Wendy-Lee Maddox '06
 Robert '82 and
 Georgeanne Madison
 Wallis Snyder '67 and
 John Magaha
 Susan Magaw
 Herbert D. Main
 Amy Manco
 Jantina and Kenneth Mann
 Lee Ann Manning
 Randy '82 and
 Beth Manning
 Brenda Kramer
 Manspeaker '88
 James '48 and
 Nancy Cohill '49 Manuel
 Lawrence '73 and
 Constance Manypenny
 Joyce Marchette '75
 Cathy Inskeep '86 and
 Carmen Marco
 Winifred '75 and
 John Marcum
 Tammy '95 and
 Gary Mariotti
 Reita Marks '56

Like his father before him, Dr. Stanley Ikenberry '56 has created his own legacy at Shepherd University. Together with his wife, Judy, and other family members, the former president of the University of Illinois created the Dr. Oliver S. Ikenberry Award for Human Service and the Margaret Ikenberry Memorial Fund for Popodicon Garden in tribute to his late parents.

His father, Dr. Oliver Ikenberry, served as president of Shepherd from 1947-1968, a period in which the institution grew in academic stature and breadth of program offerings. He and Margaret were actively engaged with students, faculty, staff, and alumni and intimately involved with the community of Shepherdstown. Stan also created the Dr. Stanley O. Ikenberry Presidential Discretionary Endowment and is an outstanding alumnus and lifetime member of Shepherd's Alumni Association. Stan and Judy are pictured with Monica Lingenfelter (center), executive vice president of the Shepherd University Foundation, at the annual Joseph P. McMurran Society Dinner in April 2012.



GARY KABLE

Judy Ikenberry, Monica Lingenfelter, and Dr. Stanley Ikenberry '56

Kimberly Marshall '06
Arthur J. Martin
Barbara Martin '90
David E. Martin
Jodi Martin
Rosanne Pentz '77 and
John Martin
W. Michael Martin '78
Natalie Martz '04
Candace Klein Mason '03
Curtis G. Mason '73
Donald and Jody Mason
Ellen and William Mason
John '84 and
Kimberly Fry '91 Mason
Margaret and
William Mason
Mechelle Mason
Margaret Mast
Shirley Mather
Jeremy '96 and Jeanette
Johnson '94 Mathias
Nancy Matthews
Edward P. Maugans '56
Sandra and Donald May
Phyllis Miller '65 and
James McCleaf
David '65 and Roxanna
Walker '69 McClung
Gwendolyn McCormick
Frank '68 and
Mary Patricia McCraw
James T. McDaniel '06
Lois Rebecca '77 and
Philip McDonald

Gail '97 and John McDowell
Mary Louise McGarvey '70
Arielle McGowen '05
Margaret McGrath
Sarah McGuire
Rae Scanlon McKee '79
Al F. McKoy '85
Dennis and Betty McMurran
Timothy '78 and
Lynn Elizabeth McNamee
Betty Pilgrim '49 and
Thomas McNeill
Kathryn McQueeney '81
Jane McSwain
Lesly '57 and
Donna McWhorter
Leslie Meador
James R. Meiers II '87
Jo Ann Mentzer '60*
Michael '87 and Kelli Meoli
John C. Mercer, Jr. '98
Sue Mercer '03
Joseph R. Merz
Phyllis Messick
Tonya Metzler
Janell Meyer
Edward '65 and
Anna Belle Meyers
Andrew D. Michael '75*
Mary Ethel Long
Michael '58
Donald '58 and
Gail Hindman '59 Mickey
Donald '87 and
Kimberly Middlecamp

Rita Quillen Mihalik '06
Sabine and Jeffrey Miles
Bernard '86 and
Kelly Milhausen
Betty Miller
Brian D. Miller '97
Brian J. Miller
Darleen '66 and Carl Miller
Eleanor Spohr '70 and
Charles Miller
Elizabeth Miller '03
Ellen and William Miller
Gilbert '48 and
Carolyn Miller
H. Richard '64 and
Rebecca Miller
James T. Miller
Jane Miller
Larry W. Miller
Lawrence E. Miller
Maureen Miller '84

Melvin '51 and
Bernice Miller
Michael '95 and
Jennifer Hite '95 Miller
Patti Miller '88
Paula and Gregory Miller
Perry Miller and
Tanjia Willis-Miller
Robert E. Miller
V. Colleen Hutzler '76 and
Douglas Miller
Barry '68 and Sandra Mills
Franklin M. Mills '56
Milton '74 and
Monasue Mills
Susan Mills
Kurt '95 and
Drucilla Minifield
Donald E. Minnich
Aaron Molenda '11
Tamsen Farmer Molenda '79

J. Douglas '55 and
Virginia Locke Moler
Joseph '78 and Norma Moles
Margaret Mollat '83
Douglas '82 and
Peachy Monson
Judy and Carl Moore
Cristi Moreland '09
Christine Morra
K. Stephen Morris and
Tiffany Lawrence '04
Kathryn Morris '12
Michelle Morris '02
Aldine N. Moser, Jr. '76
Elaine Mueller
Sharon Rider '71 and
Dale Merlin Mueller
Matthew '02 and Michelle
Henninger '02 Mullenax
Nancy Deaton '97 and
William Mullins

John H. Munday, Jr. '75
Faith Reckley Munson '61
Virginia Bott '77 and
Mike Murdock
Jay S. Murphy '74
Jennifer Murphy
Helen Murray
Jillian Murray '09
Linda '95 and Ali Murtadha
Olivia Myers '76
Jeannine Nagley
Joel '80 and
Terri Gooden '81 Nahari
Laura Neal '85
James '94 and
Joy Marsh '93 Newkirk
Steven '84 and Cynthia
Jones '85 Nicewarner
Francisco A. Noriega '07
Nancy Norman '72

Denise '99 and
Richard Norton
Vickana and Robert Norton
Fred '50 and Dorothy Novak
Matthew A. Noyes '98
Jack T. O'Brien '63
John H. O'Connor '43
Judith Oliver
Patricia Oliverio
Janet Heneghan '81 and
Peter Opar
Ila and John Orlandi
Dana '81 and
Nina Lucas '81 Orsini
Charles W. Osbourn, Jr. '50
Edward '71 and
Toni Ostrowski
Garland H. Ott '62*
Joyce Grove '58 and
J. Richard Ott
Robert M. Ott
Annie Otto
Paula Athey Owens '82
Kenneth '87 and
Joan Gussman '90 Oyerly
Sherry Paden
Walter W. Painter '68
Thomas '61 and
Bonnie Palamar
Joseph '75 and
Janice Young '77 Papola
Mildred Coffinberger '85 and
Robert Park
Christopher '82 and
Jennifer Parker
Joann Freeland '92 and
Roger[†] Parker
Martha Knoble '01 and
James Parrish
Gregory Pascale
Elizabeth Pace Carlson
Suzanne Patrick
Glenn '59 and
Barbara Patterson
Bruce and Roberta Patton
Thelma Pearl '54
William '82 and
Doris Jean Pearman
Abby Pearson '86
John Pearson '09
Kenneth '80 and
Jody Peebles
Nelson H. Peer '50

*McMurrin Society Member
†Deceased during 2011-12

Walter and Susan Pellish
Kenneth '79 and
Phillis Peppard
Judy Perdew
Donald '52 and Lois Perrault
William '50 and Nancy Perry
Duane '63 and
Ivalu Peterson
Jennifer Peterson '07
Margaret Peterson and
Steven Smith
Robert '73 and
Mary Robison '73 Petruski
Gary Phalen '11
Lee Phalen '99
Francine Hykes Phillips '82
John '92 and Donna Phillips
Rebecca Phipps
John '71 and
Barbara Hunt '71 Pichot
Roger '83 and
Sherlyn Russell '83 Pierce
Laura and Joseph Pirrone
Chad D. Pittinger '99
Judy Couchman '73 and
Douglas Pittinger
Christopher '97 and
Dawn Freed '99 Pitzer
David '77 and
Barbara Stewart '77 Plume
Linda Hockman Plunkett '78
M. Marsha Clark '65 and
George Plybon
H. Kiehl '55 and
Roberta Poffenberger
Scot A. Poffenberger
John '56 and Martha Poling
Barry S. Polkinghorn '87
Don '67 and
Linda '71 Pontius
Jodi Forrest Pope '97
Bettie Newkirk '54 and
David Porterfield
Rachel Potts '93
Ruth Potts '93
Douglas H. Powell '86
Rose and James Powell
Thomas L. Powell '03
Christopher and
Elizabeth Power
Jennifer Osbourn '95 and
Timothy Pownell
Babulal Prangani
Jennifer Preisler

Dale Price
Mary and Ray Price
Mona and Hughley Prince
Melissa and J. Jeffrey Prine
John '05 and Andrea Prytz
David and Jean Anne Pugh
James J. Pulchine, Jr. '69
Frances Quarles
Marion and Frank Raco
Vincent and Stephanie Raco
Jason D. Radcliff '06
Robert '74 and Cynthia Raff
Robert '99 and
Skeeter Ramey
Charles '86 and
Wendy Strider '86 Ransom
Ginger Ray '03
Timothy '00 and
Jamie Ricca Ready
C. Daniel Reasner III
Lucretia Leather '63 and
Ronald Reaves
Gary '77 and
Mary Anne Recher
Kathryn Burgess '69 and
John Redmond
Marilyn Eaton '68 and
Lester Reed
Stephen J. Render
Joyce Renner '05
John '68 and Ruth Rentch
Kevin Rexroat
Barbara Hicks '86 and
Stephen Reyda
Edward '10 and
Julie Berry Rhodes
Gregory '81 and Kimberly
Donaldson '84 Rhoe
Donald '88 and
Stacey Kinna '87 Rhoten
David '78 and Lynne
Hudson '79 Richardson
James R. Richardson '81
Karen Stults '84 and
Brad Richwine
Nancy Long '54 and
James Rickard
Sarah '05 Ricketts
B. Lee '85 and
Sandra Ridenour
Gail and William Riggelman
Scott '68 and
Geraldine Rightmyer

Patrick '07 and
Ashley Luttrell '07 Rinard
Thomas '78 and
Mary Curry '76 Rinard
Kirk D. Riner '05
Edward and Carol Ringoot
Laura Risser
Sarah Ritchick '12
Michael A. Ritenour
Frank '64 and Johnsie Rizzo
Michael '93 and Tina Roach
Douglas and
Nicole Taylor '99 Roan
Richard and Meredith Roark
Cheryl D. L. Roberts '80
Lynn and Donald Roberts
Bryan '75 and Judith
Robertson
Dale '78 and Wendy
Fisher '83 Robertson
Mary Ann Robertson '72
Diane Robinson '08
Gary '75 and
Diane Robinson
Frances Robson
Carol Rockwell
Lana Rohrbaugh
Naomi Rohrer and
Larry Barkdoll
Thomas '81 and
Suzann Rohrer
Lisa Pittinger '83 and
William Rolfe
Brooke Rollins
Michael A. Romeo '07
Brian '93 and
Emily Wanger Romine
W. Boyd Rooney, Jr. '55
Carolyn Poisal '99 and
Philip Ropp
Darlene and Aubrey Rose
Michael A. Rose '98
Megan Toy '75 and
Carl Rose-Jensen
Cari Aliveto '97 and
David Rosen
Donald '82 and Gina Ross
Joanne Rossi '74
Carol Mason '80 and
Mark Rothman
Ronald '91 and Sheila Rowe
Ryan C. Royston '99
Rita Coleman '85 and
Haydon Rudolf

Thomas and Marian Russell
Thomas '74 and Fay Rust
Melissa Elliott '04 and
Erich Ruth
George C. Rutherford '62
Randy '85 and
Kathy Rutherford
Judith and Randall Ryskamp
Norma and Jonathan Safren
Rebecca Waggoner '76 and
Jeffrey Sagle
Lance W. Sales '00
Elizabeth Davis '62 and
James Salmon
Barbara and Donald Salt
Joyce Sanders '84
Beth Stith '80 and
Randall Sandifer
Dorothy Santeck
Nancy Osbourn '67 and
Terry Sarra
Roger L. Saville '00
Tara Saville '95
Tina Sanchez '95 and
Jason Schaubroeck
Carlton '79 and
Julie Schellhorn
John W. Schildt '58
Martin L. Schilling '74
Barbara Schirripa
Amma Schnell
Michelle and
Jeffrey Schoppert
George and Susan Schramm
Cathy Millard Schreiner '69
Amy Schuele
Edward '84 and
Lorri Dove '84 Schwartz
Linda Scimeca
Patricia Barrow '75 and
Robert Scrivener
Daniel '89 and
Deborah Myers '81 Seal
Charles '49 and
Patsy Seaman
Delores Ford Seeber
Angel Seeders
Deborah McBee '74 and
Gary Seldomridge
Robert S. Sell
Teresa and William Sewell
Gail Tabler Shackelford '83
Gregory S. Shackleton
Clifford J. Shakley
Jessie Shanholtz '98

Betty Shaw
Carolyn Shaw
James P. Shaw
Michelle Shaw
Susan and Timothy Sheehan
Thomas '67 and Sandy
McDaniel '68 Shepherd
Whitney Sheppard '11
Sheila '76 and Daniel Shergy
Robert and Lisa Sherlock
Janet '66 and Paul Sherrard
Harriett Shortley
Sherwood '69
Dorsey '76 and
Mildred Shipley
Eleanor Ann Shirley '51
Leea Heare '98 and
Steven Shirley
Linda Kerns '67 and
Kent Shock
Kathleen '00 and
Michael Sholl
Michael P. Sholl '03
Sonya Sholley
Robin Shore
Gary R. Shortt
Barbara Shriver
Philip M. Shultz '68
Barbara and Thomas Sieren
Rachel Silien
Bridget and Steven Silver
Sally Vass '90 and
Gray Silver
Victor and Dot '97 Simerly
Phillip Simpson
Daniel Sims '06 and
Jennifer Chelli
Patricia Sine
Michael '89 and Stacy Sipe
Kristi Siponen '82
Joseph '77 and Jane Siska
Barbara Sitterson '78
Richard A. Sjostrom
James Slack and
Heather McSherry
Eleanor Fowler Slater '76
Beverly Sluger
Jerry M. Sluger
Wanda and Leonard Small
Brian and Terry Smallwood
Gilbert '91 and
Juanita Smallwood
Anita Smith '79
Barbara '99 and
Timothy Smith

Christopher '93 and
Mary Beardslee '95 Smith
Donal '82 and
Tracey Carper Smith
Doug '76 and
Maureen '75 Smith
Judith Magaha Smith '67
Kim Smith '85
Robert '89 and
Theresa '90 Smith
Sarah Smith
Jessica Lott and
Jason Smolinski
Jeffrey '77 and
Ellen Miller '09 Smoot
Ronald Smoot '74 and
Jacqueline Sullivan-Smoot
Vivian Dorsey Smoot '52
Pamela Smulovitz '07
Clella Snider
Nana Snow
B. Lee Snyder '72
Darrell '58 and
Barbara Snyder
Jane Wiltshire Snyder '53
Janice and Gary Snyder
Sharon Snyder
Thaddeus J. Sobczak '95
Larry and Carol Soergel
Marcus L. Soriano '06
Gloria Riley '69 and
Billy Sorrells
James '99 and Anna Sothen
Chuck Souders
Wanda Souders '64
Margie Armstrong Sours '71
Nicholas '03 and
Jill Prichett Sowers
Natalie Fox Spadacino '02
Linda Speer
Joyce Knutti Sperow '61
Mark L. Spessard '78
Donald and Alice Spickler
John '88 and Holly Spickler
Karleen Spielman '85
Sandra Williams '72 and
David Spies
Dana and Matthew Spiker
Sandra Dubay '95 and
Sid Sponaule
Mary Short Spriggs '52
Joseph '79 and Cornelia
Anne Orndorff '74 Spurgas
Mary McCleaf '99 and
Donald Spurgeon

Margaret Spurlin
Fred '60 and
Patricia Martin '60 Staats
Teresa Stackley
Keith '81 and
Donna Sharp '82 Stains
Brenda Staley George '74
and Jerry George
Mark A. Stalnaker
Edwin '64 and
Brenda Stanfield
Mary Stanley and
Robert Smith
Linda Staub '74
Shawn Staub '11
Colin and
Phyllis Bott '59 Steele
Darko '99 and Rufina
Stefanovski
Maureen Devlin '79 and
Raymond Stefanski
M. Harris '69 and Kitty Stein
Katharine and Ralph Stell
Amanda Mulledy '94 and
Glenn Stevens
Lauri Hemphill '86 and
Gary Stevenson
Gloria '76 and
Ralph Stickley
Mahlon R. Stiles '61
Eleanor Oliver Stipe '40
Orpha Stockslager
Cynthia Stotler '11
Denise Montgomery '82 and
Rick Stout
James and Louann Stovall
Adam M. Straskulic '01
William and Jane Strasser
Nancy and John Streeter
Jamie T. Strickland
Dale '73 and
Rachel '73 Strother
Kelvin L. Stubbs '04
James O. Stup '63
Michael '81 and
Barbara Sturman
Carol Eppinger '78 and
Warren Suker
Kathy Sullivan
Mary Supplee '92
Holly Sutherland
Richard F. Sutherland
Jaime Swinimer
Joseph '61 and
Dolores Szymialis

Agnes Hull Tabler '48
Donnagean Eyster '65 and
Donald Talbert
Willard W. Talley III '03
Barbara Taylor '10
Christine Taylor '81
David '70 and
Barbara '71 Taylor
Hali Taylor '78
James '59 and
Dorothy '59 Taylor
Jennifer Taylor '04
John '85 and
Carolyn Sutton '95 Taylor
Carol Temple
J. W. Thatcher
Deborah Thomas
James A. Thomas, Jr.
Betty Thompson
Brian '83 and Christine
Wojcicki '83 Thompson
Cathy Foltz '90 and
Ashby Thompson
Janinne and
William Thompson
Nancy Thompson
Shirley Thompson '81
Wayne '70 and
Carol Thomson
Kathleen Tokash
Christine Toms '04
Nancy Esterline '72 and
Vincent Tornoello
Pat and Jeanette Trell
Richard Trois '67 and
Laverne Smith
Peter '00 and
Jennifer Elliott '00 Truby
Elizabeth and Phillip Truitt
Sharon and William Truitt
Christopher B. Truman '04
Donald '62 and
Merritt Trundle
Mark J. Tucker
Shep Tullier
Anne Turner
Franklin O. Turner '65
H. William '57 and
T. Jeannie Turner
Warren E. Tuthill
Richard '91 and Jeena Tyler
Margaret Ulm
Darlene Umbrell
Aslynn Hinkle '97 and
Richard Umla

Nancy Jo '79 and
Charles Upwright
Frank and
Annette Van Hilst
Dawn Grove Van Metre '92
Harry '88 and
Sandra Frye '66 Van Metre
Harry '94 Van Metre
Constance '81 and
Robert Van Sickler
Cynthia Hose '88 and
Clifton Vance
George D.
Vandenbergh II '81
Sandra Vandevander '71
John and Linda Vargo
Kathleen Wogan '75 and
Michael Varner
Shirley Vaughn '67
Nelson '86 and
Barbara Vaequez
Gay Ver Steeg
Frank '95 and
Beverly '98 Vetter
Tamara Vetter '69
Charlotte Vickers '83
D. Jeanne Etter Vigil-
Moore '73 and John Moore
Lauren Voglesong '07
June Voytell
Joanne and Dave Wadsworth
C. Eric and
K. Lynn '10 Wagner
K. Bradshaw '69 and
Judith Waldeck
Kenneth '94 and
Stephanie Waldeck
C. Owen Walker '82 and
Martha Walker
Michael Walker
Zackery '91 and
Lori Kelley '92 Walker
Timothy K. Wall '83
Charles '75 and Mary Ellen
Dorsey '75 Waltemire
H. Douglas Warner '74
David and Jodie Warrenfeltz
Allan '74 and
Brenda Warsaw
Emily Miller '57 and
Paul Waters
Catherine Collins '95 and
Timothy Watkins
Mary Lowe Watson '60
Rose and David Wayland

Ronald '66 and
Alice Weagley
Earl '04 and Joan Wean
D. Blaine '58 and
Jo Ann Weaver
Edward '64 and
Cynthia Grove '70 Weaver
Betty Jane DeHaven '77 and
Steven Webber
Kathryn Weber '11
Chad '91 and Irene Weddle
June Dudrow '69 and
Kim Weedy
Nancy Weese-Nolen '61 and
Frank Nolen
Kristina Wehland
Elizabeth Welch
John Welsh, Jr. '09
Frances '99 and John Welton
Gregory and
Lyn Baumgardner West
Randolph '73 and
Stephanie West
Elke and Mark Wharton
Shayla Wharton '06
David Whitaker '11
Thomas C. Whitehead '04
Karolyn and
Richard Whiteley
Douglas '70 and
Judith Weed '66 Whitman
Nicole Wysong '94 and
Eric Whitman
Jeraldine Hickerson '76 and
Cletus Whitmer
Wayne A. Whitmore '70
James '62 and
Frances Whitney
J. Calvin '69 and
Constance '80 Whittington
Lynn Whittington '70
S. Ann Whittington
Stephen '72 and
Kimberly Wildasin
Brian '97 and
Jennifer Knott '99 Williams
Hugh A. Williams '59
John E. Williams '68
Lisa Williams
Patricia Williams '91
Robin Williams
Rosemarie Tutwiler
Williams '58
Norvel L. Willis '75

James '57 and
Joan Brake '56 Wilson
Joel '80 and Mindy Wilson
Kevin A. Wilson '84
Rebecca Wiley Wilson '67
Steven Wilson '07 and
Jennifer Spataro-Wilson
Faylee '77 and Thomas Wilt
Norma Jean Wilt '71
Bettie Morrow Wiltshire '42
James M. Wiltshire
Shirley Wiltshire '64
Chauncey '95 and
Michelle Winbush
David Wing
Jane and George Winzer
Christopher B. Wise '01
Theresa and
Steven Wiseman
Sarah Witt '07
Betty Wojcik '74
Bradley S. Wolfe '03
Paul '82 and Karole Wolfe
Tiffany Beam '07 and
Shawn Wolford
Theresa Wontrobski
Christopher P. Wooten '87
Dennis '71 and
Jean Norman '71 Workman
Kenneth and Carol Wrable
Kershner '83 and
Paula Vaughan '81 Wyatt
Sharon Jackson '69 and
John Wysong
Pavel A. Yakovlev '02
Jack '77 and Betty Yankey
Mervin and
Beverly Burkhart '69 Yeagle
Sung K. Yi
Everett L. Yore '83
Judith Yost
Robert '89 and
Stacey Oates '88 Yost
Chuck W. Young '95
Roger '85 and Jill Younker
Irene Bergland Yurish '66
Anna Zawacki '10
David and Lisa Zerull
Kathleen and Garth Ziege
Kathryn Gasper Zier '74
Joshua W. Zigler '07
Susan Tabler '76 and
Richard Zigler
Sandra Carloti '63 and R.
Edward Zimmerman *

Joseph P.

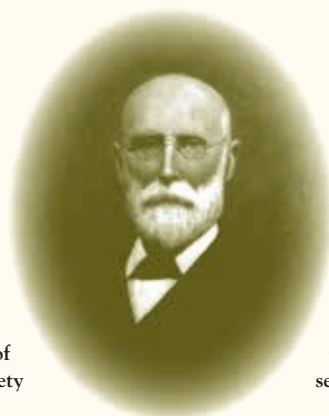

McMurren

The Joseph P. McMurren Society was established to honor those individuals who wish to provide for the future of Shepherd University with a planned gift or bequest. The McMurren Society provides recognition of donors who have made such plans and hosts events to honor the Society

members as well as keep them informed about the progress Shepherd University is making and its plans for the future. The McMurren Society bears the name of Joseph P. McMurren, Shepherd's first principal (president), who served from 1871 to 1882.

Society

John E. '71 and
Sally Z. '71 Adams
Shepherdstown
Michael M. Athey '62
Shepherdstown
Fred M. and Jane Baer
Hagerstown, Maryland
Thomas L. Banks '54
Williamsport, Maryland
Susan O. Barrick '54
Cobbs Creek, Virginia
Helen Cook Barrow '40
Arlington, Virginia
Linda R. Bartle '69
Columbia, Maryland
Mary C. Bell
Shepherdstown
William Blair and
Susan Mentzer-Blair '72
Knoxville, Maryland
Roland J. Brown
Summerfield, Florida
Clarence E. and
Dolores J. Burdette
Charleston
Sandra P. Cookson
Harpers Ferry
Brian P. and
Paula Mays Coupe '71
Alexandria, Virginia
Daniel E. Cowgill
Washington, D.C.
W. Ross '58 and
Karen S. '69 Cunningham
Hagerstown, Maryland
Mark H. Curley
University Heights, Ohio

James M. '59 and
Mary Jane '60 Davis
Shepherdstown
Robert L. Dotton '65
Grand Island, New York
David L. and Cathy Dunlop
The Villages, Florida
Carol Ann Van Evera
Durand '64
Reston, Virginia
Richard S. Durham
Kearneysville
John L. '61 and
Pat M. '60 Egle
Richmond, Virginia
Erdem I. Ergin
Shepherdstown
Pauline Stone Ewald '37
Williamsport, Maryland
Philip W. '62 and
Judith Ann Fearnow
Martinsburg
David Blair Flett
Glen Mills, Pennsylvania
Jean L. Gans
Grafton
Kenneth E. and
Kitty D. '74 Harbaugh
Williamsport, Maryland
Anders H. and Ann
Witherspoon Henriksson
Harpers Ferry
Keith L. Hess '54
Shippensburg, Pennsylvania
Dale C. Hicks '61
Martinsburg
Lily R. Hill
Shepherdstown

Paul W. '58 and
Luella Jo Hillyard
Winchester, Virginia
Dot E. Hively and
Allison D. Edwards
Williamsport, Maryland
Robert A. Holmes '64
Atlanta, Georgia
Michael W. Hudson '72
Toms River, New Jersey
Barbara A. Humes '70
Harpers Ferry
Stanley O. Ikenberry '56
Boca Grande, Florida
Lee E. '60 and
Wanda T. '61 Keebler
Martinsburg
Carrol E. '50 and
Mary Ellen '51 Kline
Martinsburg
Diana Dickey Koski '68
Lee, New Hampshire
William A.S. and
Monica W. Lingenfelter
Hagerstown, Maryland
Kenneth F. '71 and
Mary F. '70 Lowe
Shepherdstown
Allen L. '67 and
Sara T. '67 Lueck
Shepherdstown

Eugene M. Lugat '83
Reisterstown, Maryland
Andrew D. Michael '75
Winchester, Virginia
C. David '63 and
Barbara L. '53 Miller
Williamsport, Maryland
Thomas W. Miller
Shenandoah Junction
David T. '76 and
Betsy B. '78 Newlin
Winchester, Virginia
Philip A. '67 and
Gwen C. Noll
Martinsburg
M. Elizabeth Oates
Shepherdstown
Garland H. Ott '62
Charles Town
Travis M. Propst '95
Atlanta, Georgia
John T. Reynolds '64
Martinsburg
T. Guy Reynolds '33
Martinsburg
Mary Ann Rogers '60
Martinsburg
Zoe Haynes Seale
Gainesville, Florida
Suzanne Shipley and
Randall J. Wadsworth
Shepherdstown

Elvin W. Sill '59
Scottsdale, Arizona
William T. Simmons and
Jane M. Cook '05
Shepherdstown
Stephen G. Skinner
Charles Town
Dennis D. and
Anne Stewart '67 Small
Shepherdstown
Michael A. Smith '89
Winchester, Virginia
J.J. Sorrenti II '88
Sewickley, Pennsylvania
Philip W. Spaulding '67
Marco Island, Florida
Daniel C. '69 and
Joan B. '78 Starliper
Martinsburg
Mark and Barbara S. Stern
Winchester, Virginia
Patricia A. Thompson
Cape Canaveral, Florida
Robert Schell Ulrich
Montoursville, Pennsylvania

James A. Watson
Morgantown
W. Glenn '52 and
Margaret R. '61 Welsh
Martinsburg
Lisa Clem Willott '73
Sarasota, Florida
George A. Wilson '59
Shepherdstown
James '50 and
Frances F. Wilson
Lecanto, Florida
Karl L. Wolf '70
Shepherdstown
John H. '88 and
Lisa M. '87 Wolff
Hamilton, Virginia
Charles H. '59 and
Peggy J. Woodward
Martinsburg, Virginia
James K. '70 and
Gladys L. Wright
Gainesville, Virginia
Charles S. '56 and
Jacqueline S. Yates
Spotsylvania, Virginia

Visit us online!

For the many ways to give to Shepherd University and information about membership societies in support of special interests and programs, click on Alumni and Friends at www.shepherd.edu or find us on Facebook at www.facebook.com/ShepherdUniversityFoundation.

Corporate and Organization Donors

Legacy Circle

(\$500,000 and greater)

Estate of
William E. "Ned" Moler

Governor's Circle

(\$100,000-\$249,999)

Estate of Dawn E. Beaumont
Frada L. Fine Trust
Estate of
Eunice Schneider Officer

Leadership Circle

(\$50,000-\$99,999)

The Guy J. Frank Trust
James Moler and Katherine
Moler Charitable Trust
The Nora Roberts
Foundation

Partner's Circle

(\$25,000-\$49,999)

Estate of Almyra P. Lemen
Jefferson Distributing
Co., Inc.

President's Club

(\$10,000-\$24,999)

Capital Fiduciary
Advisors, Inc.
Jefferson Security Bank
The Loats Foundation, Inc.

Shepherd Club

(\$5,000-\$9,999)

Macy's Foundation
The Mary D. Enright
Revocable Trust
United Bank, Inc.
Valley Proteins, Inc.
West Virginia Humanities
Council

Rumsey Club

(\$1,000-\$4,999)

BB&T
Ella Mae Turner Trust
The Financial Planning
Association National
Capital Area

Greentree Realty of
Shepherdstown, Inc.
H & H Well Drilling, LLC
Holtzman Management,
LCC

KB Custom Silkscreening
and Embroidery
Kiwanis Club of
Charles Town
La Societe Des 40 Hommes
et 8 Chevaux
LaSalle Hotel Lessee, Inc.
McShea & Company, Inc.
Paris Produce, Inc.
The Pittsburgh Foundation
PNGI Charles Town
Gaming, LLC
Proffitt & Associates
Architects
Rickard Associates, Inc.
Royal Crown Bottling Co. of
Hagerstown, Inc.
S & S Recognition, LLC
Shepherdstown Lutheran
Parish
Shepherdstown Pharmacy
Stan & Sandy
Enterprises, Inc.
State Farm Insurance Co.-
Jerry W. Williams

Potomac Club

(\$500-\$999)

American Public University
System, Inc.
Apple Pie Ridge Rentals
Berkeley Community
Pride, Inc.
Bowles Rice McDavid
Graff & Love LLP
Centra Bank
Clarion Hotel and
Conference Center
Dalb, Inc.
Ecolab, Inc.
ETA Chapter of Delta
Kappa Gamma Society
Kern Toyota/Scion
Ours, Lawyer, Lewis & Co.,
PLLC
Schindel's Pharmacy, Inc.

Shepherd University
Bookstore
Shepherd University
Classified Employees
Shepherdstown Ministerial
Association
State Farm Insurance
Companies Foundation
USGS Aquatic Ecology Lab
Younis Orthodontics

Knutti Club

(\$100-\$499)

Alcoa Foundation
All Creatures Veterinary
All Star Limousine
Architectural
Construction, LLC
B - K Office Supply, Inc.
Barnhart Electric
Service, Inc.
Bavarian Inn, Inc.
Bennett Management
Company
Big Brian's Lift Warehouse
BJ's Custom Creations
Embroidery Service
The Brethren Mutual
Insurance Co.
Britt Reed Law Offices
Calibre
Center for Orthopedic
Excellence, PLLC
Charles Town Lodge No.
948 Loyal Order of Moose
Chick-fil-A at Foxcroft Ave.
Coach Matching Gift
Program
Cox, Hollida, Price, LLP
Diamond General
Contracting
Dr. David V. Miljour, D.C.
Eastern Savings Bank
Eastern West Virginia
Community
Foundation, Inc.
Fairfax Sportsplex, Inc.
Fargo-Jones Insurance
Agency, Inc.
Foundation for Mentally



GARY KABLE

CoxHollidaPrice, LLP, a leading public accounting practice in the Eastern Panhandle of West Virginia, serves as a sponsor of the annual Scarborough Gala in support of Shepherd's library. Tony Price '93, lead tax partner, pictured above with Shelley Geary at the spring Joseph P. McMullan Society dinner, also assumes an active role on the board of directors of the Shepherd University Foundation.

Retarded and Handicapped
Children
Frostburg State University
Psychology Dept.
H K Corporation
Hagerstown Honda
Harpers Ferry Cooking Club
Highmark Blue Cross Blue
Shield West Virginia
Homestead Development
Interlock Steelworkers, Inc.
Jasen Lane Trucking LLC
JCW Co. Inc.
Jefferson High School
Kable Photographics
Karlene & Sanford
Enterprises, Inc.
Ken Lowe Management Co.
Kenneth L. Banks, D.D.S.
Kent Parsons Ford, Inc.
Koerner & Associates, LLC
KRM Associates, Inc.

L/B Water Service, Inc.
Lowe Hospitality Group,
LLC (Comfort Inn of
Shepherdstown)
Marlow Sports, Inc.
Martinsburg Kiwanis Club
MDM Home
Maintenance LLC
Millenium Marketing
Solutions
Millers Electric Co., Inc.
Montgomery Brothers, Inc.
MRI The Mayberry
Group, Inc.
The North Charles Street
Design Organization
Ogden Directories, Inc.
Orsini's Appliance Sales
and Service
Parish Pipers
The Pestop
Pill & Pill, PLLC

Potomac-Mecklenburg
Garden Club
The R.M. Huffman
Company
Richards Bus Lines
Rkadia LLC/Subway
Schiano Di Cola, Inc.
Maintenance LLC
Millenium Marketing
Solutions
Millers Electric Co., Inc.
Montgomery Brothers, Inc.
MRI The Mayberry
Group, Inc.
The North Charles Street
Design Organization
Ogden Directories, Inc.
Orsini's Appliance Sales
and Service
Parish Pipers
The Pestop
Pill & Pill, PLLC

(continued to page 41)

Donors by Class Year

Class of '33

T. Guy Reynolds, Jr.*

Class of '40

Helen Cook Barrow*
Eleanor Oliver Stipe

Class of '42

Bettie Morrow Wiltshire

Class of '43

William E. Hardy, Sr.
John H. O'Connor

Class of '45

Ruth Conard

Class of '48

James E. Manuel
Gilbert B. Miller, Sr.
Edward B. Rogers
Agnes Hull Tabler

Class of '49

Charles W. Kline
Nancy Cohill Manuel
Betty Pilgrim McNeill
Charles E. Seaman
Frederick E. Wilson

Class of '50

Virginia Higgs Downey
Charles L. Jackson
Marjorie Hutton Kady
Rose Anna Kottler
Fred M. Novak
Charles W. Osbourn, Jr.
Nelson H. Peer
William C. Perry
James W. Poisal, Jr.
Mary Farmer Stalnaker

Class of '51

Doris Clevenger Costello
William M. Downey
Clara Evans
Richard F. Harmison
Melvin M. Miller
Eleanor Ann Shirley

*McMurrin Society Member
†Deceased during 2011-12

James F. Smith
Edward R. Strauss

Class of '52

Shirley K. Alger
Jean Smith Carper
Joseph F. Gambino III
Max E. Grubb
Gilbert L. Hendricks, Jr.
Joseph R. Higham, Jr.
Ann Rush Higham
Elizabeth Snyder Lowe
Barbara Nickell
Donald L. Perrault
Vivian Dorsey Smoot
Mary Short Spriggs
W. Glenn Welsh*
Phyllis Stuckey Yingling

Class of '53

Eugene D. Asbury
Ruth Ellen Banks Gaum
Marian Wallace Bolton
Jack D. Booth
Peggy Oates Booth
Nancy Myers DePasquale
Barbara Lewis Miller*
Mary Ann White Morgan
Douglas M. Roach
Joan Gruver Roach
Howard L. Shepherd
Michael M. Skinner
Jane Wiltshire Snyder
William S. Wysong

Class of '54

Thomas L. Banks, Jr.*
Rae Tennant Banks
Susan O. Barrick*
Robert E. Bellison
Charles E. Blake
Margaret Gore Covington
Jane Downey
Jean Elliott
Willie Omps Gano
Keith L. Hess*
Thelma Pearl
Bettie Newkirk Porterfield
Nancy Long Rickard
Norma Morris Siler

Class of '55

Walter C. Best
William Golden
Robert M. Horn
Bonnie Smith Long
Marlene Zimmerman Lyons
Paul R. Mellott
Frank H. Miller
J. Douglas Moler
Nancy Needy
H. Kiehl Poffenberger
Jean Pinder Riordon
W. Boyd Rooney, Jr.
Robert A. Wantz
Jack L. West

Class of '56

Harry G. Barker†
Edward E. Burgee
Virginia Sperow Butler
Donald J. Dahlin
Ralph A. DiPasquale
Patricia Gageby Henkes
Stanley O. Ikenberry*
Mary Rider Kline
Nancy Boyd Leidenfrost
Reita Marks
Edward P. Maugans
Franklin M. Mills
Alan B. Oates
William A. Penn
John W. Poling
Norman G. Price
J. David L. Rickard
R. Raymond Riordon
C. Richard Snively, Sr.
Charles W. Van Metre
Joan Brake Wilson
Charles S. Yates*

Class of '57

Lynne Scafati Blackwood
Larry G. Bolyard
Naomi Witmer Butler
Linda Cooper Carter
Edward C. Castle
Frances Rice Cruger
Nina Pownall Dipasquale
Claude S. Flagg
Raymond O. Flagg

James B. Hall
Sallye Morgan Heffle
George A. Hott
Robert C. Hughes, Jr.
Margaret N. Jackson
Smelley
M. Joan Siler Kershner
James G. Leslie
Lesly McWhorter III
Althea Vickers Miller
Ruth Scarlett Miller
James M. Omps
Donald F. Taylor, Sr.
H. William Turner
Emily Miller Waters
Austin J. Webber
James C. Wilson

Class of '58

Don D. Andrews, Jr.
James S. Artz
Retha Busey
Bob E. Chaney
Roy L. Comer
Gary T. Cooper
W. Ross Cunningham, Jr.*
Charles G. Funk
Gunther M. Gottfeld
William P. Griffith
Paul W. Hillyard, Jr.*
Anna Lou Cummins Kalta
Shirley Kent
Jo Ann Jackson Knode
William E. Knode, Jr.
Ward L. LaRue
Mary Ethel Long Michael
Donald K. Mickey
Joyce Grove Ott
Taylor R. Rudd
John W. Schildt
Darrell W. Snyder
Carl O. Stewart
Margaret Ikenberry Wade
D. Blaine Weaver
Willia Fraley Whitmer
Rosemarie Tutwiler Williams
Dale F. Zimmerman

Class of '59

Wayne E. Barr
Norman F. Bradford, Jr.
David L. Chicchirichi
Patsy Cleaver Cook
John F. Ermerins
Leo R. Fogg

Raymond H. Frazier, Jr.
Charles H. Freeland
Frederick D. Greco
R. William Isherwood
Merelyn Shultz Kaye
Norman G. Lineburg
Gail Hindman Mickey
Ruth Cornelius Orndorff
Glenn W. Patterson
Phyllis Bott Steele
Dorothy Taylor
James L. Taylor
Hugh A. Williams
Nancy Fritts Williams
Reynolds M. Williams, Jr.
Charles H. Woodward*

Class of '60

Gail Hofe Barr
Oliver F. Braxton, Jr.
Christine Washington
Braxton†
Charles H. Casey
W. Merle Cornelius, Jr.
Dorothy Boltz Coyle
Pat Moler Egle*
Delores Jackson Foster
Nikki Timbrook Isherwood
Arthur S. Kaye
Lee E. Keebler*
Charles A. Lochbaum, Jr.
Ira D. Manross
Jo Ann Mentzer*
Marsh H. Myers, Jr.
Donald L. Painter
Larry A. Powell
Joseph J. Renn III
Frederick W. Rhodes
Mary Ann Frye Rogers*
Gordon R. Spessard
Patricia Martin Staats
Fred C. Staats
Larry A. Strite
Richard S. Strite
Mary Lowe Watson

Class of '61

J. Raymond Bowers
Wayne A. Duncan
John L. Egle, Jr.*
Roger W. Forsythe
Dale C. Hicks*
Mary Bland Hill
Doris Holsinger Hilton
Raymond L. Hines, Jr.

Wanda Tucker Keebler*

Richard L. Knode
Lawrence H. Leonard, Jr.
Roy E. Lutman
Joan Little Manross
Faith Reckley Munson
Thomas M. Palamar, Sr.
Anthony Rocco, Jr.
Linda Walden Rudd
Joyce Knutti Sperow
Mahlon R. Stiles
Joseph E. Szymialis
Ronald W. Taylor
Edna Jean Webber
Nancy Weese-Nolen
Margaret Ramey Welsh*

Class of '62

Roberta Absher
Ramon A. Alvarez
Michael M. Athey
Walter A. Barr, Jr.
Pedro O. Diez
G. Benjamin Dillow
Catherine Faris
Philip W. Fearnow*
George E. Fries
Lorna Benner Frye
Barbara Bender Fulton
Elsie Turner Grant
Robert T. Grant
Carole Drake Greco
Mary Ellen Kisner Harrison
C. William Hill, Jr.
Wayne C. Mills
Sandra S. Osbourn
Garland H. Ott*
Ronald E. Pyles
George C. Rutherford
Elizabeth Davis Salmon
Judy Szymialis
Donald E. Trundle
James M. Whitney

Class of '63

Annette Shipe Boggs
Bonnie O'Rourke Brannon
Harold C. Carl II
C. Lee Cook
Annamae Rohanic Darton
Nancy Rudle Duncan
Ronnie E. Engle
Larry W. Layman
Helen Egnor Leonard
Marvin E. Luckett

Larry W. Masters
C. David Miller*
 K. William Myers
 Jack T. O'Brien
 John Peiffer
 Duane R. Peterson
 Lucretia Leather Reaves
 Jeffrey S. Shultz
 James O. Stup
 Diane Woods Watson
 Gloria Elliott Winters
 Sandra Carlotti Zimmerman

Class of '64

Dan A. Baker
 Terence D. Brant
 Joann Campbell Cohen
 Claudia Corcoran
 John W. Deputy, Jr.
 Joyce Pulley Deputy
Carol Ann Thacher
Van Evera Durand*
 Marlin Y. Evans
 Joyce Riggelman Evans
 Joyce Akins Fletcher
 William G. Gess
 Barbara Puckett Greenstreet
 Robert M. Grim, Jr.
 Charles E. Higdon
Robert A. Holmes*
 Walter B. Knott
 H. Richard Miller
 Carlton E. Munson
 Herbert R. Rankin
 Ronald R. Reeder II
John T. Reynolds*
 Frank A. Rizzo
 Garland D. Saville
 Wanda Souders
 Edwin G. Stanfield
 Emily Strite Potts
 Robert J. Terpening, Jr.
 Wanda Muntzing Travis
 Kenneth T. Waldeck, Jr.
 Edward L. Weaver
 Shirley Wiltshire

Class of '65

Gerald M. Anders
 Karen Emmart Baker
 James E. Barb
 Connie Rectenwald Barr
 James E. Boyd
 Peggy Byrd Carroll

Carole Hall Carter
 Carolyn Carpenter Derr
 F. Richard Gastley
 Elizabeth Gloyd Haines
 Aretha Champ Kees
 James W. Kinkead
 Virginia Meininger Kinkead
 Mary Jane Jones Knode
 Frank L. Lambert
 Stefanie Bell Low
 Ralph D. Ludwick
 Ann Shanholtz Ludwick
 Eugene W. Martin
 Patricia Thurston Martin
 Phyllis Miller McCleaf
 David D. McClung
 Hugh A. McNaughton
 Edward L. Meyers
 William R. Passwaters
 M. Marsha Clark Plybon
 Donnagean Eyler Talbert
 Franklin O. Turner
 Helen Fisher Whitmer

Class of '66

Barbara Adams
 Anne Wilt Ashby
 Frank R. Cosner
 John Doyle
 Sandra Gary Funkhouser
 James E. George
 Sally Ann Myers Greenfield
 Ann Bradt Hammann
 Dolly Gauggel Hoffman
 James R. Junkins
 Ruth Sundstrom Junkins
 Anne Kerfoot
 M. Donna Byers Kilmer
 Gary G. Lewis
 Donald W. McCary
 Darleen Miller
 Mary Wanger Selove
 Janet Sherrard
 Jerry D. Thompson
 Lisa Thornburg
 Sandra Frye Van Metre
 Joseph V. Walter III
 G. Raymond Watson, Jr.
 Ronald L. Weagley
 Judith Weed Whitman
 Mary Wysong
 Irene Bergland Yurish

Class of '67

Marilyn Potts Allen
 Earl R. Batten
 Grace Baylor
 Claudia Bolen-Sullivan
 William G. Brenner
 Richard H. Brown
 Warren L. Carter
 Wayne E. DeLauter
 Leo E. Duncan
 Sue Taylor Edwards
 Judith Howard Fleming
 Susan Davis Goble
 Sarah Holme Harris
 Alice Hevner
 Mark H. Hilt
 Harrison E. Lanham, Jr.
 Samuel K. Lucas
Allen L. Lueck*
Sara Taylor Lueck*
 Charles E. Lutman
 Wallis Snyder Magaha
 Ruth Olean Myers
 Don C. Pontius
 Gary A. Pope
 Carolyn Myers Pope
 Patrick B. Ruda
 Nancy Osbourn Sarra
 Thomas R. Shepherd
 Linda Kerns Shock
Anne Stewart Small*
 Judith Magaha Smith
 William B. Speg
 Richard W. Trois
 Shirley Vaughn
 Elizabeth Strider Walter
 Russell E. Weaver
 David L. Wilson
 Rebecca Wiley Wilson

Class of '68

Jane Baker
 Cynthia Thurston Ball
 Richard E. Best
 Anita Byham
 Georgia Vest Clemens
 James W. Crumbacker
 Ronald E. Dickerson
 C. Elaine Hamner Friend
 James V. Frye
 Kay Dill Gabbert
 Roy L. Gindlesperger
 Harold R. Grau
 Maritta Perry Grau

E. Wayne Harris
 Mary Cockey Hoeltzel
 Delmas M. Humphreys
 David A. Kerr
 Jerry P. Kerr
Diana Dickey Koski*
 David C. Little
 Frank P. McCraw, Jr.
 Barry R. Mills
 Donald L. Myers
 Walter W. Painter
 Charles L. Rannells
 Marilyn Eaton Reed
 John K. Rentch, Jr.
 Scott D. Rightmyer
 M. Christine Wizmerski
 Ruda
 Sandy McDaniel Shepherd
 Philip M. Shultz
 Lois Lowe Speg
 James W. Staley
 Richard S. Wachtel
 Rebecca Weaver
 John E. Williams

Class of '69

Roger C. Anderson
 Arthur J. Auxer III
 Dorothy Baggarly
 David M. Bartlett
 Linda Dodson Bartlett
 Raymond C. Bennett
 Susan Carpenter
 Wallace L. Carr
Karen S. Cunningham*
 Walter E. Duke
 Cheryl Flagg
 John C. Gladhill
 Amon A. Grantham, Jr.
 Jeffrey C. Hedges
 Edwin F. Hoeltzel, Jr.
 Ann Wilson Hummer
 Sharon Fulk Hylton
 Filsinger
 Robert P. Keesecker
 Roxanna Walker McClung
 Thomas E. Painter
 James J. Pulchine, Jr.
 Kathryn Burgess Redmond
 Cathy Millard Schreiner
 Harriett Shortley Sherwood
 Judy Snyder
 Gloria Riley Sorrells
 M. Harris Stein, Jr.
 Thomas M. Sullivan

James G. Thompson
 Tamara Vetter
 K. Bradshaw Waldeck
 June Dudrow Weedy
 J. Calvin Whittington
 Pamela Link Wilmer
 Sharon Jackson Wysong
 Beverly Burkhart Yeagle

Class of '70

Susan Johnston Aliveto
 Carolyn Cline Anderson
 Paul V. Armstrong
 Judith Harris Armstrong
 Edgar A. Baker
 Timothy L. Baldwin
 Gary C. Ball
 Gary E. Barr
 Betty Boward Bennett
 D. Lynn Bowyer
 Ronald A. Breeding
 Evelyn Pickett Cushwa
 John W. Cushwa
 Rosemarie Ashton Day
 James D. Edwards
 William D. Frazier
 Gailand L. Hartman
 Cheryl Miller Hawkins
 Lawson L. Hockman
 Joyce Harman Joslin
 John D. Kafton, Jr.
 Lynn Fisher Little
Mary Battista Lowe*
 Mary Louise McGarvey
 Thomas R. Meredith
 Eleanor Spohr Miller
 Mary Silvester Rannells
 James S. Scott, Jr.
 Mary Staley
 David L. Taylor
 Wayne G. Thomson
 Susan Clohan Thorniley
 Cynthia Grove Weaver
 Douglas H. Whitman
 Wayne A. Whitmore
 Lynn Whittington
Karl L. Wolf*
James K. Wright, Jr.*

Class of '72

John M. Albert
 Susan Stein Baldwin
 Scott D. Boyer
 Susan Papola Breeding
 Karen Braithwaite Canby
 Patricia Chayne Cannon
 Robert G. Carney
 Roger A. Edge
 Wilma Cooper Elliott
 Gloria Whitacre Eshelman
 Robert H. Frankenberry
 Rebecca Friel
 Sylvia Riker Fries
 Maurice A. Gladhill
 Richard W. Hare
Michael W. Hudson*
 Betty Teets Hutsler
 Sandra Byers Kaiser
 Richard E. Kyle II

Class of '71

John E. Adams*
Sally Zemke Adams*
 James H. Albright
 Richard D. Alger
 Frank Aliveto



Nancy Strite, Sara Lueck '67, and Tiffany Lawrence '04

William C. Lind
Richard L. McDonald
Susan Mentzer-Blair*
Robert T. Myers, Jr.
Nancy Norman
Mary Ann Robertson
B. Lee Snyder
Sandra Williams Spies
Louis T. Tiano
Nancy Esterline Tornello
Patricia Kirkpatrick
Waldeck
Laura White
Stephen G. Wildasin

Class of '73

Dennis L. Barron
Dennis L. Boyles
G. Jeffery Brown
Paul E. Brown
Sherry Miller Brown
Laura Dorsey Crosby

*McMurrin Society Member
†Deceased during 2011-12

Janice Newbraugh Danhart
Brenda Willingham
Eisenhart
Linda Engel
Susan Gemeny
Michael R. Grove
Patricia Hare
Jerry W. Horner
Susanne Long Horner
Phyllis Twigg Kafton
Charles F. Kauffman, Jr.
John W. Kelley
Daniel D. Kendle
J. Paige Ledford
Joyce Wotring Ledford
Lawrence L. Manypenny
Curtis G. Mason
R. Craig Miller
Bruce A. Myers
Roger L. Newcome
Mary Robison Petruski
Robert M. Petruski
Judy Couchman Pittinger
Joan Walker Pope

Diane Michael Shewbridge
Edward L. Shewbridge
David B. Strider
Dale E. Strother
Rachel Strother
Glenn Twigg, Jr.
D. Jeanne Vigil-Moore
Robert W. Wells, Jr.
Randolph O. West
Vivian J. Wilson

Class of '74

Douglas T. Alexander
Vicki Manuel Armel
Marie Chisholm Botsford
Linda Stanford Bowers
Denise Burns
Michael S. Calhoun
Deborah Ettinger Carrier
William A. Carrier, Jr.
Shellie Chambers
Carol Cook
Jaye W. Copp
Robert F. Curry

Nancy Strite (l.), wife of Foundation board member Larry Strite '60, Sara Lueck '67, and Tiffany Lawrence '04 made a striking trio at the Foundation's 50th anniversary celebration. All are active supporters of Shepherd University and often attend its many cultural, civic, and sporting events.

Lois Barnhart Deneen
Doris Heath Douglass
Keith B. DuBois
James R. Fleenor
Mary Lee DeHaven Gladhill
M. Wayne Goodrich
Jan Hafer
Kittylee Nye Harbaugh*
James D. Holbrook
Douglas A. Kinnett
Christian T. Koerner
Gerald L. Krause
David L. Lewis
Dennis W. Martin
Milton D. Mills
Anne Grissinger Munro
Jay S. Murphy
Robert C. Raff, Jr.
Joanne Rossi
Thomas E. Rust
Martin L. Schilling
Deborah McBee
Seldomridge
Jerome J. Smith
Ronald L. Smoot
Donald G. Specht
Cornelia Anne Orndorff
Spurgas
Brenda Staley George
Linda Staub
Marina diGirolamo Tiano
Robin W. Townsend
Carol Miller Vogler
John J. Walker, Jr.
H. Douglas Warner
Allan J. Warsaw
Betty Wojcik
Kathryn Gasper Zier

Jeffrey S. Davis
Linda Dekle Lamb
Gary A. Donley
Louis A. Duckworth
Karen Dutterer
D. Frank Hill III
Dana Lockett Holbrook
Bradford G. Hoover
Michael A. Kneisly
Donna Lang Kneisly
Melinda Wilmore Landolt
Adam B. Link III
Cheryl Agee Losh
Joyce Marchette
Winifred Marcum
Andrew D. Michael*
Lucinda Mullett
John H. Munday, Jr.
Jeffrey A. Myers†
Joseph A. Papola
Bryan D. Robertson
Gary H. Robinson
Megan Toy Rose-Jensen
Clifton L. Rutherford
Patricia Barrow Scrivener
Patricia Sigle
Pamela Butko Smith
Nancy Digges Specht
D. Timothy Stoner
Kathleen Wogan Varner
Mary Ellen Dorsey
Waltemire
Charles H. Waltemire, Jr.
Norvel L. Willis
Cynthia Boyd Woods

Class of '75

Clayton A. Anders
Kathleen Malone Armel
Alan L. Brill
Linda Campbell
Jody Butler Carter
Christopher B. Carter
Gayle L. Conner
Thomas O. Creager

Jeffrey S. Davis
Linda Dekle Lamb
Gary A. Donley
Louis A. Duckworth
Karen Dutterer
D. Frank Hill III
Dana Lockett Holbrook
Bradford G. Hoover
Michael A. Kneisly
Donna Lang Kneisly
Melinda Wilmore Landolt
Adam B. Link III
Cheryl Agee Losh
Joyce Marchette
Winifred Marcum
Andrew D. Michael*
Lucinda Mullett
John H. Munday, Jr.
Jeffrey A. Myers†
Joseph A. Papola
Bryan D. Robertson
Gary H. Robinson
Megan Toy Rose-Jensen
Clifton L. Rutherford
Patricia Barrow Scrivener
Patricia Sigle
Pamela Butko Smith
Nancy Digges Specht
D. Timothy Stoner
Kathleen Wogan Varner
Mary Ellen Dorsey
Waltemire
Charles H. Waltemire, Jr.
Norvel L. Willis
Cynthia Boyd Woods

Class of '76

Susan Alsip-Lawson
James M. Armel, Jr.
Kenneth J. Boone
Garnett S. Canby
Lawrence H. Caskey
Bonnie Tyree Cleveland
Rebecca Vickers Custer
Mary Mullins Evans
John D. Faber
Doris Horner Fiddler
Judith Ford

Theodore Gillette
Billy W. Harper
Dana J. Holmquist
Dennis L. Householder
William M. Kellam, Jr.
Richard W. Keller
Susan Householder Kratzer
M. J. Le May Myers
Mary Kay Doyle MacFarlane
V. Colleen Hutzler Miller
Thomas C. Miller
Aldine N. Moser, Jr.
Olivia Myers
David T. Newlin*
Valerie Owens
George C. Rhoderick V
Mary Curry Rinard
Shannon McBride
Rutherford
Rebecca Waggoner Sagle
Sheila Shergy
Dorsey F. Shipley, Jr.
Eleanor Fowler Slater
Doug E. Smith
Gloria Stickley
Michael W. Stout
Rose Geger Thomas
Edward D. Thomas
Robin Truax
Barbara M. Barrow Ware
Jeraldine Hickerson
Whitmer
Susan Tabler Zigler

Class of '77

Susan Cranford Batten
Jeffery T. Bond
Jennifer Smith Caling
Richard B. Chaney, Jr.
Ralph D. Clark
Donald E. Clem
Berniece Jackson Collis
Lisa Enrietti Conti
Valinda Dozier Dattilio
James S. Deaner
Patricia Gompers Duffin
David M. Frazier
Pamella Clark Gillette
Mark W. Goller
Margaret Wells Grant
Phyllis Grantham
Robin Grenke
Corinne Gulin
Pamela Brooks Hilliard
C. Mark Hofe

Patricia Funk Krzywicki
 Rosanne Pentz Martin
 Lois Rebecca McDonald
 C. Randal Mullett
 Virginia Bott Murdock
 Janice Young Papola
 Barbara Stewart Plume
 David L. Plume
 Gary L. Recher
 James J. Rehanek, Jr.
 Nena Rhoderick
 Julie Cummings Shadle
 Joseph A. Siska, Jr.
 Jeffrey S. Smoot
 Betty Jane DeHaven Webber
 Faylee Wilt
 Patricia Knipe Wright
 Jack K. Yankey

Class of '78

Dana Hendricks Anders
 Gerald A. Baker
 Terri Barron
 Carrie Kenney Basler
 Patricia Brown
 Wayne R. Canada
 Sara Cogan Canada
 Lisa Carper
 James E. Clem
 Terry D. Clingan
 Margaret Bires Cogswell
 Kathleen Curtin
 Michele Dorsey
 Carolyn Gess Fleenor
 Rebecca Upton Grandle
 Leigh Talbott Grover
 Dawn Blickenstaff Hatzer
 Daniel L. Herr
 Betty Hott
 Douglas C. Huffer
 David A. Jackson
 Charles T. Krzywicki
 Lois Kuhn
 Gerard J. Lawrence, Jr.
 Rebecca Mason Lidgerding
 James G. MacFarlane III
 W. Michael Martin
 Timothy D. McNamee
 Kim Davis Mercier
 Joseph B. Moles, Jr.
 Betsy B. Newlin*
 Linda Hockman Plunkett
 David R. Richardson
 Thomas J. Rinard
 Dale L. Robertson

Barbara Sitterson
 Rebecca Nerhood Speaks
 Mark L. Spessard
 Carol Eppinger Suker
 Hali Taylor
 John P. Wood

Class of '79

Barbara Ashton Alexander
 Gilbert Allen
 Richard L. Andrekanic
 George D. Bragaw III
 Karen Chaney
 Susan Stauffer Dallas
 Cheryl Kelley Deaner
 David W. Foley
 Carmel Devlin Goodwin
 Becki Reese Hill
 Sally Gavin Jackson
 Edith Kirk
 Rae Scanlon McKee
 Tamsen Farmer Molenda
 Jill Palanzo
 Kenneth W. Peppard
 Lynne Hudson Richardson
 Carlton L. Schelhorn, Jr.
 William B. Schill
 Anita Smith
 Joseph R. Spurgas
 Maureen Devlin Stefanski
 Nancy Jo Upwright
 J. Bryan Yoho
 Cecilia Zindel

Class of '80

C. Michael Bailey
 Gene R. Bartlett
 Clay H. Beard
 Todd M. Beard
 Kathy Jo Tabler Blue
 Steven A. Chmielewski
 Daniel G. Cogswell
 Erin Coughlin
 Julian C. Deck
 Nancy Herridge Doss
 Denis L. Doss
 Mary Beth Dalgarn Dotton
 Daryl J. Grove
 Judith Laidlow
 Barry E. Lattimer
 Freda Lower Lee
 Stephen Lehr
 Gail Nielsen Licata
 Lauren Shippee Lowman
 Frances McFerren

Timothy B. McShea
 Joel D. Nahari
 Timothy M. O'Connell
 Kenneth W. Peebles
 Tina Fawley Roach
 D. Scott Roach
 Steven M. Roach
 Cheryl D.L. Roberts
 Carol Mason Rothman
 Beth Stith Sandifer
 Constance Whittington
 Joel T. Wilson

Class of '81

Douglas B. Arndt
 Diane Baird
 Eric F. Barr
 Sharon Appel Beard
 Martha Barney Beard
 Roger L. Beard
 Linda Benedict
 Michael F. Cajigao
 Sandra Collier
 James S. Dailey III
 Robert C. Dickman
 Gina Fargo Diehl
 Michael S. Essis
 Franklin E. Farmer
 Donald C. Herbst
 Charles B. Hickok
 Denis C. Hodgkins
 Patricia Donahue Howser
 Thomas E. Ierace
 Rhonda Eastham Katsirubas
 Carolyn Grant Lane
 Mark E. Lewis
 Stephen J. Lynch
 Kathryn McQueeney
 Terri Gooden Nahari
 Janet Heneghan Opar
 Nina Lucas Orsini
 Dana M. Orsini
 Gregory S. Rhoe
 James R. Richardson
 Linda Hottel Roach
 Thomas R. Rohrer
 Cinda Scales
 Deborah Myers Seal
 Pamela Hohman Smith
 Keith A. Stains
 Michael W. Sturman
 Christine Taylor
 John T. Thayer
 Shirley Thompson
 Constance Van Sickler

George D. Vandenbergh II
 Gregory M. Weigel
 Paula Vaughan Wyatt

Class of '82

Michael E. Abshire
 Dean Botsford
 Sharon Glass Byrd
 Peter G. Chaney
 Bambi Conrad Crawford
 Gregory S. Crawford
 Stephen E. D'Antuono
 Cathy Schelhorn
 D'Antuono
 Christopher J. Fletcher
 Jennifer Cooper Fletcher
 David R. Hardy
 Eric P. Hofstetter
 Robin Martin Hose
 Keith B. Janssen
 Robert B. Madison
 Randy C. Manning
 Douglas R. Monson
 David A. Newcomer
 Cynthia Nicewarner
 Paula Athey Owens
 Christopher P. Parker
 William W. Pearman, Jr.
 Francine Hykes Phillips
 Donald E. Ross
 Linda Regner Sickel
 Kristi Siponen
 Donal L. Smith
 Bradley C. Snowden
 Susan Stuckey Snowden
 Donna Sharp Stains
 Margaret King Staubs
 Denise Montgomery Stout
 C. Owen Walker
 Paul F. Wolfe

Class of '83

Sharon Decker Affinito
 H. Thomas Cook, Jr.
 James C. Cronin
 David A. Diehl
 Maria Doukas Joyce
 Glen R. Dunham
 Patricia Flanagan Fellows
 Stacie McAllister
 Giammarino
 Frances Gower
 Bonny De Launey Hamrick
 Deena Hockensmith
 Hofstetter

Susan Dean LeGrand
 Rachel Schrupf Lehner
 Eugene M. Lugat*
 Dawn Zakarian Lynch
 Debra Huffer Moler
 Margaret Mollat
 Marguerite Showers
 Newcomer
 Roger W. Pierce
 Sherlyn Russell Pierce
 Wendy Fisher Robertson
 Lisa Pittinger Rolle
 Gail Tabler Shackelford
 Thomas D. Slack
 David W. Smith
 Brian W. Thompson
 Christine Wojcicki
 Thompson
 Charlotte Vickers
 Timothy K. Wall
 Karen Cameron Weigel
 Kershner S. Wyatt
 Everett L. Yore

Class of '84

Jeffrey S. Arndt
 Brenda Ellis Arndt
 Kathy Lloyd Barker
 Roger L. Beatty
 Dennis J. Bromley
 Sharon Cather Brumback
 Gregory V. Clarke
 Lori Bellison Cole
 Virginia Draper Coleman
 Donna Lee Hedges
 D'Antuono
 Charles L. Davis
 Martha Dohm
 Tracy Garrett
 Dorothea Gladstone
 Marlene Frye Gray
 Laura Wells Hamilton
 Barbara Heinz
 Mark R. Hull
 Laurie Baldwin Kisamore
 David A. Krewson
 Timothy J. Leber
 Mary Gwinn LeMaster
 John L. Mason
 Maureen Miller
 Thomas W. Moler, Jr.
 Steven L. Nicewarner
 Kimberly Donaldson Rhoe
 Karen Stults Richwine
 W. Mark Rudolph

Joyce Sanders
 Julianne Miller Sausser
 Lorri Dove Schwartz
 Edward K. Schwartz
 Kevin A. Wilson

Class of '85

Harry G. Barker III
 Janet Bittner Benish
 Robin Judy Bentley
 Mary Beth Wagner Bressler
 Ronald G. Carper
 June Cathcart
 John M. D'Antuono
 Rachelle Davis
 Mark Den Braven
 Sherry Shrader Dunham
 Daryl F. Eckard
 Ann Eppinger
 James E. Franke
 Robin Pownell French
 Stacy Fulton
 Patricia Barnett Goodie
 Anthony Green
 Wayne B. Haines
 Donald B. Hale
 Michael L. Howser
 Gaylen S. Johnson
 Nancy Jones
 Rosemary Lynch
 Al F. McKoy
 Laura Neal
 Cynthia Jones Nicewarner
 Mildred Coffinberger Park
 B. Lee Ridenour
 Andrew C. Robertson
 Laurie Umbach Robertson
 Rita Coleman Rudolf
 Randy T. Rutherford
 Kim Smith
 Susan Walker Sowers
 Karleen Spielman
 John K. Taylor
 Roger W. Younker, Jr.

Class of '86

Jeffery H. Anderson
 Harvey E. Barnhart III
 Susan Kackley Canterbury
 Eileen Camaggio
 Lisa Coblentz
 John K. Cochran
 Debra Haines Cornwell
 Maureen Dougherty
 Eugene S. Dvornick, Jr.

James Fedorko
Daniel B. Gillogly
Mary Gray
Gina Householder Groh
John A. Harden
James K. Healey
Petrina Hoffman
Ronald W. Imbach, Jr.
Kristie A. Jones-Dunkley
Judy La Follette
Robert F. Leman
Michael P. Lusick
Cathy Inskip Marco
Bernard W. Milhausen
Michael D. Muse
R. Lynn Funkhouser Najaka
Lisa Parkinson
Abby Pearson
Douglas H. Powell
Charles E. Ransom III
Barbara Hicks Reyda
J. Tevis Sensel
Lauri Hemphill Stevenson
Nelson E. Vazquez

Class of '87

Lauri Marsteller Bridgeforth
James E. Bryan
Christopher J. Caporaletti
Brian D. Carter
Eileen Cokenias
Abra Weller Cullen
Charles P. Goode III
Allison Hull Halron
Patti Mazur Hartford
Paul D. Hemme
Anthony T. Hoffmaster
Brian K. Jackson
Doris Goeppner King
Richard W. LaFollette, Jr.
Anne Shamberger Marshall
Melissa Mattia
James R. Meiers II
Michael A. Meoli
Donald C. Middlecamp
Gary J. Najaka
John S. Nissel
Kenneth K. Oyerly
Barry S. Polkinghorn
Beverly Schwartz Purnell
Stacey Kinna Rhoten
Sherry Keiter Schott
Lisa Blunt Wolff*

*McMurrin Society Member
†Deceased during 2011-12

Barry D. Woodard
Christopher P. Wooten

Class of '88

William D. Baker
Virginia Green Barker
Cynthia Kelly Baughman
Kamalla Fries Beddingfield
Teresa Bennett
Shaun P. Callaghan
Kevin S. Carter
Lisa Wright Cockrell
Stephen R. Denton
E. Prescott Engle
Shelby Ham Forgacs
Donna Reed Harmison
Paul R. Hetzer
Marianne Whitaker Hetzer
Beth Butler Josephs
M. Michelle Shewbridge
LaFollette
Christopher E. Mack
Brenda Kramer Manspeaker
Patti Miller
Robin Longerbeam Moses
Jeffrey W. Purnell
Donald J. Rhoten
Nancy Smeltzer
Teresa Smoot
John R. Spickler
Victoria Thomas
Harry C. Van Metre
Cynthia Hose Vance
John H. Wolff*
Beth Mahoney Wright
Stacey Oates Yost

Class of '89

Melissa Witt Axline
Catherine Duray Baker
Nikki Bardin
Douglas S. Brewer
David E. Bryant
Carolyn Waltz Bryant
Sybil Cobb
John Dameron
David W. Decker
Pamela Holder Deckert
Arturo R. Gales
Wendy Cook Headley
Darren B. Iden
Lorri Anne Ross Iden
Pamela Kemmerer
Julie Kugler-Bentley
Timothy D. Linton

Michael J. Lordan
Oatha D. Marken
Brent D. May
Patton H. Roark, Jr.
Daniel F. Seal
Michael I. Sipe
Michael A. Smith*
Robert L. Smith
Richard W. Smoot
Robert A. Yost
Alfred L. Young, Jr.

Class of '90

William A. Bartley
Dana Willis Denton
Anne Coyle Goode
Laura Hale
Kathryn Dorsey Hamm
Cheryl Hamood
Gina Hinkle
Frances Booth Johnson
Lillie Hoover Largent
Barbara Martin
Lisa Gregory May
George A. Morris, Jr.
Joan Gussman Oyerly
Mark A. Roemer
Sally Vass Silver
Theresa Smith
Teresa Taylor
Cathy Foltz Thompson

Class of '91

Robert M. Collins, Jr.
Mark A. Combs
John Cowgill
Michael P. Finnerty
Deborah Hodge
Joy Osbourn Lewis
Kimberly Fry Mason
James R. Pearson
Dawn Johnson Roark
Jason L. Robertson
Ronald F. Rowe
Gilbert P. Smallwood, Jr.
Kevin L. Starliper
Richard H. Tyler
Zackery D. Walker
Chad W. Weddle
Patricia Williams

Class of '92

Renee Russell Busey
Mitsy Chambers-Hardy
Nora Fletcher Dameron

Cathy Clemmons Decker
Stephen A. Emmons
Carrie Becker Emmons
Curtis E. Gregory
William M. Himmerich
Theresa Jansen Hoover
Bernard B. Jones
Lynn E. Leatherman
Jill Jackson Lordan
Kelly Jo Hanshew Lynott
Rachael Meads
Patricia Miley
Joann Freeland Parker
John R. Phillips
Kristen M. Pike
Brian E. Rathman
Mary Supplee
Dawn Grove Van Metre
Russell G. Voelker
Lori Kelley Walker

Class of '93

Tracey Crawford-Starliper
Gretchen Gibney Germann
Andrea Gano Heck
Louis T. Johnson
Maximilian G. Joksich
Joy Marsh Newkirk
Rachel Potts
Ruth Potts
Tony W. Price
Theresa Humberson Raff
Stephen D. Raff
Julie Kress Rathman
Michael S. Roach
Brian P. Romine
Christopher P. Smith
Kerry Cavanaugh Stenger
Kelli D. Summers
J. Randall Thompson
Dannie F. Wall

Class of '94

Dawne Raines Burke
Ron L. Courtney
Annette Davis Courtney
Mark A. Debastiani
Brenda Miller Feltner
Andrea Irzinski Goren
Lisa Hileman
Kevin L. Lynott
Jeanette Johnson Mathias
James W. Newkirk
Deborah Byer Robertson
Eric K. Stenger

Amanda Mulledy Stevens
Harry C. Van Metre, Jr.
Kenneth A. Waldeck
Nicole Wysong Whitman

Class of '95

Scott L. Bradford-Doleman
Wayne E. Braunstein
Amy Marshall Bravo
James D. Carpenter, Jr.
Deanna Fishel Christensen
Kelly Clark
Christopher S. Colbert
C. Heath Crumbacker
David E. Darnell
Eugene S. DeLawder
Craig A. Dell
Sarah Meads Dodson
Jeffery R. Ely
Donald L. Fishel, Jr.
Shan E. Foley
Debra Glover
Melissa Migyanka Hahn
Timothy D. Haines
Troy B. Heck
Jon G. Lamp
Shannon Schildt Leidig
Eric J. Lewis
Kenneth Lowe
Tammy Mariotti
Michael R. Miller
Jennifer Hite Miller
Kurt D. Minifield
Linda Murtadha
Cinda Brandenburg Perry
Jennifer Osbourn Pownell
Tara Saville
Tina Sanchez Schaubroeck
Michael D. Sherman
Mary Beardslee Smith
Thaddeus J. Sobczak
Sandra Dubay Sponaugle
Carolyn Sutton Taylor
Frank W. Vetter
Catherine Collins Watkins
Chauncey L. Winbush
Chuck W. Young

Class of '96

Elizabeth Binns-Roemer
Melvin M. Bowers, Jr.
Peter B. Brown
Wilford L. Burke
Mark A. Dowe

Francesca Damiano
Hammond
Lynne Hess
Vernon C. Hunter, Jr.
Jayne Jackson
Dirk E. Kraushaar
James K. Leverett
Charles B. Lynch
Jeremy L. Mathias
Michelle Edwards Meehan

Class of '97

Kari Andersen
Gabriel J. Benton
Robert L. Brown
Kenneth F. Butler
Elizabeth Bonde Carpenter
Kendra Walker Cole
Whitney Moler Craig
Christopher M. DeLauter
Jeffrey A. Dodson
Kelly Cavey Dowe
Fredrick B. Huffman
Amy Kayes
Keith E. Koenig
Gail McDowell
Brian D. Miller
Nancy Deaton Mullins
Christopher C. Pitzer
Jodi Forrest Pope
Cari Aliveto Rosen
Dot Simerly
Aslynn Hinkle Umla
Brian E. Williams

Class of '98

Elizabeth A. Greenfield
Adams
Jill Heavner Benton
Chad W. Broadwater
Ryan N. Byrd
Heidi Robb Clark
Sheila Dupuy
Tammy Moffatt Holmes
Mark D. Knott
John C. Mercer, Jr.
Matthew A. Noyes
Michael A. Rose
Brian J. Sands
Jessie Shanholtz
Leea Heare Shirley
Amanda Steiner
Beverly Vetter

Shepherd University Foundation director Jane Ikenberry-Dorrier '65 (r.) and Carol Ann Van Evera Durand '64 enjoyed a reunion at the Foundation's 50th anniversary dinner in October 2011. The two close friends share an enduring legacy—Jane's father, Oliver S. Ikenberry, served as a former president of Shepherd University, while Carol Ann's father, Professor William "Pappy" Thacher, was instrumental in the creation of the Foundation, serving as its first president.

Class of '99

Edwardine Bain
Courtney Guenther Burgan
William E. Burgan, Jr.
Wayne L. Burger, Jr.
Johnny V. Craig
Patricia Dillon
Betty Crampton Ecton
Heath D. Gilbert
David G. Gray
Penny Crites Hott
Chad T. Hott
Mark E. Jordan
John C. Laggan
Brian C. Lamb
Denise Norton
Lee Phalen
Chad D. Pittinger
Dawn Freed Pitzer
Sarah Ramey
Lacy I. Rice, Jr.
Nicole Taylor Roan
Carolyn Poisal Ropp
Jennifer Heishman Roy
Ryan C. Royston
Barbara Smith
James A. Sothen
Mary McCleaf Spurgeon
Darko Stefanovski
Frances Welton
Jennifer Knott Williams

Class of '00

Deborah Gardner Dotterer
Marc K. Foltz
Andrew W. Hess
Penny Hoeflinger
Stephen P. Hudson
Brian G. Kerr
George I. Kidwiler, Jr.
Molly Klein
Barbara Kline
Jennifer Childs Lamb
Timothy J. Ready
Lance W. Sales
Roger L. Saville
Kathleen Sholl

Jennifer Elliott Truby
Peter E. Truby

Class of '01

Christopher S. Cline
Cody Duckworth
Jason S. Enterline
Amy Regester Enterline
James M. Friel
Lisa Gillogly
Marshall A. Gladhill
Daniel B. Jackson
Julia Adams Koenig
Ernest D. Lyles II
James K. McNeel
Laura Miller
Martha Knoble Parrish
Alyson J. Barabas Pignone
Adam M. Straskulic
James C. Wells, Jr.
Christopher B. Wise

Class of '02

William T. Beddingfield
Arthur L. Burgess, Jr.
Jerry W. Cogle
Jessica M. Emerson
Rodney J. Emery
John D. Grimsley
John K. Holliday
Andrew D. Lowe
Lizzie Lowe
Michelle Morris
Michelle Henninger
Mullenax
Matthew T. Mullenax
Natalie Fox Spadacino
Amanda Frey Wells
Ronald L. Widmyer
Misty Greenfield Worrell
Pavel A. Yakovlev

Class of '03

Melodee Sullivan
Aufdem-Brinke
Luke W. Benchoff
Terri Butler
Charlene Carter

Winthrop W.
Chamberlain II
Erica Simon-Brown Dodge
Amanda Fleming
Judith Funke
James L. Gibbs
Justin P. Glassford
Sarah James
Candace Klein Mason
Sue Mercer
Elizabeth Miller
Thomas L. Powell
Ginger Ray
Nora Roberts
Michael P. Sholl
Lynne Smeltzer
Nicholas W. S. Sowers
Willard W. Talley III
Bradley S. Wolfe
Keith A. Worrell

Class of '04

Theodore C. Anderson
Jaime Brown
Richard J. Egress
Amy Martz Egress
Kelli Potter Greenfield
Charlotte Hernandez
Tiffany E. Lawrence
Natalie Martz
Holly McCall
Melissa Elliott Ruth
Kelvin L. Stubbs
Jennifer Taylor
Christine Toms
Christopher B. Truman
Earl G. Wean
Thomas C. Whitehead

Class of '05

Bonnie Cater
Jane M. Cook
Larry E. Crowell
Mary Clare Eros
Tyler L. Grove
Donna Jobe
Todd A. Johnson
Arielle McGowen

GARY KABLE



Carol Ann Van Evera Durand '64 and Jane Ikenberry-Dorrier '65

John D. Meeker
John P. Prytz
Joyce Renner
Sarah Ricketts
Kirk D. Riner

Class of '06

Emily Bannon
Clayton O. Beard
Joanne Beaulieu
Jean Bray
Travis T. Christensen
Michael A. Fenoglio
Michelle Fravel Files
Christopher M. Files
Amanda Grantham
Curran A. Johnston
Lori Davis Linney
Wendy-Lee Maddox
Kimberly Marshall
James T. McDaniel

Rita Quillen Mihalik
Annette Murphy
Jason D. Radcliff
Danial M. Sims
Marcus L. Soriano
Christopher S. Taylor
Shayla Wharton

Class of '07

Dorothea Adams
Regina R. Beard
Patricia Bowers
Andrea Changuris
Eric B. Chrisman
Staci Clark
Timothy D. Halter
Krystal Hart
Justin M. Hockman
Terrance L. Jenkins
Francisco A. Noriega
Jennifer Peterson

Ashley Luttrell Rinard
Patrick T. Rinard
Michael A. Romeo
Pamela Smulovitz
Lauren Voglesong
Steven C. Wilson
Sarah Witt
Tiffany Beam Wolford
Joshua W. Zigler

Class of '08

Lily Bright
Rachel Crum
James Culver
Megan Enslinger
Megan Hockman
Tari Janssen
Sandra Longerbeam
Heidi Schaeffer Luckenbill
Diane Robinson

(continued to page 41)

Honor and Memorial Contributors

In Memory of Albert and Helen Alvarez

Chad and Kim Alvarez
Dianne and Michael Alvarez

In Honor of Ramon and Mary Alvarez

Chad and Kim Alvarez

In Memory of Debra Andrews

Don D. Andrews, Jr. '58

In Memory of Jean Skinner Baldwin

Michael '53 and
Lucy Skinner

In Memory of Kenny Barnett

Richie and Wendy Safren

In Memory of Elwood Barnhart

Donald '68 and
Margie Myers

In Honor of Walter A. Barr, Jr '62

John and M. Ann Alger
Ramon '62 and
Mary Alvarez
Clayton '75 and Dana
Hendricks '78 Anders
Earl '67 and Arlene Batten
Brooks and Renee Bennett
Paul '73 and Dale Brown
Sherry Miller Brown '73
Winston Cameron, Jr.
Jean Smith Carper '52
Wallace '69 and Donna Carr
John '85 and Donna Lee
Hedges '84 D'Antuono
Pedro '62 and Rebecca Diez
Jeffrey '97 and
Sarah Meads '95 Dodson

Janice and
Anthony '85 Green
Virginia and Richard Hardie
Jean Kingsbury and
J. Michael Jacobs
Richard W. Keller '76
Richard '61 and Mary Jane
Jones '65 Knode
Barry '80 and Sara Lattimer
Gary '66 and Carol Lewis
Michelle Edwards
Meehan '96
Jeffrey A. Myers '75
M. Elizabeth Oates*
Herbert '64 and
Jo Anne Rankin
C. Richard '56 and
Evelyn Snively
D. Timothy Stoner '75
Joseph '66 and Elizabeth
Strider '67 Walter

In Memory of Richard K. Batten

Susan Cranford Batten '77

In Memory of Helene Alvarez Bazzrea

Chad and Kim Alvarez
Dianne and Michael Alvarez
Ramon '62 and
Mary Alvarez

In Memory of Lyla Bell

Barbara Schirripa
Diane Michael '73 and
Edward '73 Shewbridge
Phillip Simpson
David Wing

In Memory of Elisabeth Blundell

Marion D. De B Kilson
Marc and
Nancy Perry Fetterman
Harriet George
Lionel A. Gloster
David Guggenheim
Dita Hatch
Linda Pierce

Suzanne Schaefer Baum
David and Mary Schaefer

In Memory of Donna L. Myers Burgee

Edward E. Burgee '56

In Memory of Dr. and Mrs. Millard K. Bushong

M. Harris '69 and
Kitty Stein

In Memory of Annita L. Capouellez Flett '91

David B. Flett*

In Memory of H. Beatrice Souder Carpenter

Phi Sigma Chi

In Memory of Dr. Howard N. Carper, Jr.

Jean Smith Carper '52
Lisa Carper '78

In Memory of Howard and Goldie Carper

Ronald G. Carper '85

In Honor of Monte Cater's Silver Anniversary

Ramon '62 and
Mary Alvarez
Martin and Elise Baach
Michael F. Cajigao '81
Jean Smith Carper '52
Mark '94 and Christine
Debastiani
Lily Ritchie Hill*
Helen Egnor '63 and
Lawrence '61 Leonard
William C. Lind '72
Monica and
William Lingenfelter*

Allen '67 and Sara Taylor '67 Lueck*

Dave and Diane Melby
Gina Bennett '10 and
Robert Miller
Michael '86 and Lisa Muse
Charlotte and
Donald '60 Painter
Robert '64 and
Virginia Terpening
Joseph '66 and Elizabeth
Strider '67 Walter
Robert '55 and
Cassandra Wantz
G. Raymond '66 and
Diane Woods '63 Watson
Margaret Ramey '61 and
W. Glenn '52 Welsh*

In Memory of Col. Herbert E. Clark

Pamella Clark '77 and
Theodore '76 Gillette

In Memory of Jill M. Clohan

Susan Clohan '70 and
Paul Thorniley

In Memory of Betty Crane

Shenandoah Garden Club

In Honor of Dr. Mark Curley

Alyson Winick

In Memory of Jonathan Paul Daily

Ann and C. Alan Boneau
Margaret and J. Kevin Burke
Brittney Butts
Sharon Carpenter
Sandra Collier '81
Geraldine and
Larry Crawley-Woods
Judith Daily
Larry Daily
Ruth Daily
Penny and Daniel Desmarais

Eileen Dooley and
Denis Woods
Kayla Doxzen
Sharon Earl
Mary Ellzey
Frostburg State University
Psychology Dept.
M. Margaret and
Charles Galligan
Lauren Gordon
Roger '10 and
Cheryl '90 Hamood
Heidi Hanrahan
Clyde and Judy Kernek
Linda Kinney
Leeland Meadows
Community
Association, Inc.
Ann Legreid
Monica and
William Lingenfelter*

Joel and Judith Marlow
Michael and Anne Murtagh
Sherry Paden
Parish Pipers
Eric Schaffer and
Stephanie Slocum-Schaffer
Shepherd University
Office of the Registrar
Shepherd University
Psychology 484, Spring 2012
Robert and Lisa Sherlock
Nancy Spevak
Myron and Renate Taylor
J. W. Thatcher
USGS Aquatic Ecology Lab

In Honor of James M. and Mary Jane Davis

Anne and David '73 Strider

In Memory of Tony Del-Colle

Michael and Carol Del-Colle

In Memory of Hazel Dickens

Janet Cave
Pam Edwards
Karen and David Gonzol

In Memory of Nancy M. Dockeney '70

Charles and
Ruth Scarlett '57 Miller

In Memory of Charles E. Doss

Martha Doss

In Memory of Charles David Ebert and Sarah Reynolds Ebert

John T. Reynolds '64*

In Memory of John and Anna Hill Egle

John '61 and
Pat Moler '60 Egle*

In Memory of Dr. David C. Eldridge

Charles '84 and Linda Davis
Betty Myers

In Memory of Thomas Fehmel

Robert '81 and
Ann Dickman
Stephen '81 and
Dawn Zakarian '83 Lynch
McShea and Company, Inc.
John F. McShea
Timothy '80 and
Carole Bollinger McShea

In Memory of Carol Feters

Margaret Ramey '61 and
W. Glenn '52 Welsh*

In Honor of Patricia Fogle

Mikki Van Wyk

In Memory of Guy J. Frank

The Guy J. Frank Trust

In Memory of Kenneth W. Friend

Shenandoah Garden Club

*McMurrin Society Member
*Deceased during 2011-12

**In Memory of
Nellie Gantt Owens**
Valerie Owens '76

**In Honor of the
50th Anniversary of
Betty and Tony Giglio**
Barbara Ash

**In Memory of
James S. Hafer**
William '70 and
Susan Frazier

**In Memory of
John Headlee**
Annamae Rohanic '63 and
Arthur Darton

**In Memory of
Ward and Amelia
Hedges**
Jamie Bain and
Jeffrey '69 Hedges

**In Honor of
Lily R. Hill**
June and
Lawrence Fletcher-Hill

**In Memory of
Dr. Cornelia
Hoch-Ligetti**
Harold M. Davidson

**In Honor of
Lawson and
Jacqueline Hockman**
Barbara and
A. Dwight Baldwin

**In Memory of
Edmund S.
Hoffmaster, Jr.**
Lelia Moler Hoffmaster

**In Memory of
Stanley and Dorothy
Holcombe**
Jo Ann Jackson '58 and
William '58 Knode

**In Honor of
Dr. J. Michael Jacobs**
John and M. Ann Alger
Ramon '62 and
Mary Alvarez
Clayton '75 and
Dana Hendricks '78 Anders
Connie Rectenwald '65 and
Walter '62 Barr

Earl '67 and Arlene Batten
Brooks and Renee Bennett
Paul '73 and Dale Brown
Sherry Miller Brown '73
Winston Cameron, Jr.
Jean Smith Carper '52
Wallace '69 and Donna Carr
John '85 and Donna Lee
Hedges '84 D'Antuono
Pedro '62 and Rebecca Diez
Jeffrey '97 and
Sarah Meads '95 Dodson

Janice and
Anthony '85 Green
Virginia and Richard Hardie
Richard W. Keller '76
Richard '61 and
Mary Jane Jones '65 Knode
Barry '80 and Sara Lattimer
Gary '66 and Carol Lewis
Michelle Edwards
Meehan '96
Jeffrey A. Myers '75
M. Elizabeth Oates*

Herbert '64 and
Jo Anne Rankin
C. Richard '56 and
Evelyn Snively
D. Timothy Stoner '75
Joseph '66 and Elizabeth
Strider '67 Walter

**In Memory of
Dr. E. William Johnson**
Anonymous

**In Memory of
John F. Keller**
Richard W. Keller '76

**In Memory of
Dr. Harry V. Klug**
William '70 and
Susan Frazier

Gunther '58 and
Ann Richmond Gottfeld

**In Memory of
Ronald J. Koski**
Diana Dickey Koski '68*

**In Memory of
Dr. Benjamin Mehrling**
Mary Lou Mehrling

**In Honor of
Sue Mentzer-Blair and
William Blair**
Ronald '02 and Carolyn
Widmyer

**In Memory of
Michael Mihalik**
Rita Quillen Mihalik '06

**In Memory of
Evelyn Miller**
Stanley and Judith Jones

**In Honor of
Jim and Joyce Miller**
Jill Miller and Rob Saufferer

**In Memory of
Jeffrey F. Miller**
Darlene and George
Honzatko

**In Memory of
Joyce Miller**
Patricia Anderson
James and Patricia Atherton
Keith T. Barberis
Mary Baudler
James and Donna Brennan
J. Richard and
Nancy Seaver Dick
Marilyn and David Fegan
Robert and Charlene Fegan
R. Green
M. Delores and
Richard Harju
Dianne Karsh
Donna and Joseph Larrison
Linda Lehman
James F. Miller
Mary and Ray Price
Sharron and
Michael Rudnik

Teresa and William Sewell
Katharine and Ralph Stell
Joseph and Marcella Watson
Jane and George Winzer
The Women's Community
Club of Kensington

**In Memory of
Tom E. Moses**
John and Meredyth Moses
Naomi Moses
Frances Quarles

**In Memory of
Max R. Nagley**
Jeannine Nagley

**In Memory of
Albert C. and
Jeanne V. Nerhood**
Rebecca Nerhood '78 and
Howard Speaks

**In Memory of
Caroline Pritts
Nethken**
Mildred Nethken

**In Memory of
George M. Nethken**
Mildred Nethken

**In Memory of
Roger P. Parker**
Dixie and Larry Burner
Genevieve Burner
Patricia Cheney Cannon '72
Dwight R. Carpenter
Clarke County High School
Lorri Anne Ross '89 and
Darren '89 Iden
Jean Kingsbury and
J. Michael Jacobs
Jefferson High School
Larry and Sherry Kester
Patricia King
**Sara Taylor '67 and
Allen '67 Lueck***
Charles '67 and Edna
Lutman
Phyllis Messick
Lynne Hudson '79 and
David '78 Richardson
Gail and William Riggleman

Jason '91 and Deborah
Byer '94 Robertson
Judith and Randall Ryskamp
Patricia Sine
Richard A. Sjostrom
Mary and Jack Weigel
Deborah White
**Charles '59 and
Peggy Woodward***

**In Memory of
Jean F. Parsons**
Shirley Parsons

**In Memory of
Dr. Steve Phillips**
Charles and Alice Carpenter
Johann and Timothy Deines
FBI WV Complex
Flower Fund
Harpers Ferry Cooking Club
Joyce Jackson
Bonnie and Ramsey Johnson
Harry and Carol Kable
Arlene and J. Alwyn Lewis
Andrea and Roger Lough
**Sara Taylor '67 and
Allen '67 Lueck***
Toni Phillips
Cinda '81 and
Michael Scales
Linda Sheffield
Barbara and Thomas Sieren
Clella Snider
Karolyn and
Richard Whiteley

**In Memory of
Peggy Collins
Porterfield**
Robert M. Collins, Jr. '91
Gladys and Wade Dubose
Linda and Gregory Foster
Rhonda Porterfield and
Mark '84 Hull
Judy and John Manzini
Lauren Porterfield and
David Oblak
Andrew and
April Porterfield
Sandra Williams '72 and
David Spies
TIAA-CREF Foundation
Jerry '71 and
Nelda Grubb '71 Williams

**In Memory of
Charlie and Beth
Printz**
Marlin '64 and Joyce
Riggelman '64 Evans
**Susan Mentzer-Blair '72 and
William Blair***
Cinda '81 and Michael
Scales

**In Memory of
Sue B. Reese**
Jill '79 and David Palanzo

**In Memory of
Jason G. Regester**
Amy Regester '01 and
Jason '01 Enterline

**In Memory of
Elsie Brown and
Joseph J. Renn, Jr.**
Roberta '62 and
Sidney Absher
Joseph '60 and Robin Renn

**In Honor of
T. Guy Reynolds, Jr.**
Vanda White

**In Honor of
Dr. Michael P. Riccards**
Cheryl Flagg '69

**In Memory of
Jesse Riggelman**
Ronald E. Pyles '62

**In Memory of
Edward B. Rogers**
Ramon '62 and
Mary Alvarez
Mary Ann Frye Rogers '60*

**In Memory of
John David Russell**
Darren and Laura Bryan
Kevin and
Patricia Gompers '77 Duffin
Lily Ritchie Hill*
Daniel D. Kendle '73
**Susan Mentzer-Blair '72 and
William Blair***



William Edward "Ned" Moler '65

James T. Miller
Justin A. Namolik

**In Memory of
Paul M. Saab**
Blanche Saab

**In Memory of
Nila A. Saylor**
Jo and Frederick Chapman
Carolyn and Ervin Copeland

*McMurrin Society Member
†Deceased during 2011-12

Philip and Frances Cox
Lindsay Hornthal
Christine Morra
Wanda and Leonard Small

**In Memory of
Dr. Ruth Scarborough**
Ruth Cornelius Orndorff '59

**In Honor of
Dr. John F. Schmidt**
Gaylen '85 and
Karen Johnson

William Edward Moler '65, known to all as Ned, will be remembered with respect and appreciation by the generations of Shepherd students who will receive his scholarship awards. After retiring from a successful career with IBM, this remarkable alumnus chose to leave his estate to the Shepherd University Foundation to endow the William E. "Ned" Moler Scholarship to provide general education scholarships. Each year into perpetuity, his generosity will provide 20 to 35 presidential-level awards to deserving Shepherd students. Ned's gift will influence the lives of untold scholars who will carry his legacy into the future.

Lisa Gregory '90 and
Brent '89 May
Sandra and Donald May
Charlotte and
Donald '60 Painter
Alyson Barabas Pignone '01
and Larry Pignone

**In Memory of
Stanley O. Schrader**
William '55 and
Susan Golden

**In Honor of
Dr. Suzanne Shipley**
Theresa and
Steven Wiseman

**In Memory of
Merle J. and
Josephine Saville Shultz**
Jeffrey S. Shultz '63

**In Memory of
Eddie Siebert**
Marjorie Beaver
Peggy Oates '53 and
Jack '53 Booth
Dennis '84 and
Bobbie Bromley
James W. Casey
Richard F. Harmison '51
Jerry A. Headlee
Heather Hickey
Paul '58 and
Luella Jo Hillyard*
Kern Toyota/Scion
Frederick and Joyce McKay
William and
Patricia McMullan
George '90 and
Lauren Morris
C. Bryant and
Anne Nickerson

H. Russell Potts
Delbert and Iris Sibert

**In Memory of
Martha Smith**
Potomac-Mecklenburg
Garden Club

**In Honor of
Phyllis Smock**
Nancy Matthews

**In Memory of
Dr. Frank Snyder**
Betty Snyder

**In Memory of
Paxton Gregg Snyder**
Vivian Snyder
Melinda Winstead

**In Memory of
William M. Spig**
William '67 and
Lois Lowe '68 Spig

**In Honor of
Dr. John E. Stealey III**
James R. Pearson '91

**In Memory of
Richard L. Stephan**
Elizabeth Nicodemus
Kathryn Stephan
Robert and Ruth Stephan

**In Memory of
Violet W. Stewart**
Carl O. Stewart '58

**In Memory of
Mrs. Ernest Stutzman**
Phi Sigma Chi

**In Honor of
Wendy and Stan Mopsik**

Jeffrey Chasen
Madeleine Chasen
Cheryl Kitt

**In Memory of
Elizabeth R. Tabler**
David E. Tabler

**In Memory of
Alice Taylor**
Jean Smith Carper '52

**In Memory of
Ollie Lightfoot Tolbert**
Shirley and James Tolbert

**In Honor of
Rev. John Torrence**
Shepherdstown Lutheran
Parish
Jack and Mary Weigel

**In Memory of
Dr. C. Vincent
Townsend**
Robin '74 and Janet
Townsend
Gary M. Townsend

**In Memory of
Loren Travis**
Wanda Muntzing Travis '64

**In Memory of
Mary Twigg**
Phyllis Twigg '73 and
John '70 Kafton

**In Honor of the
Marriage of Carol
Van Evera and
Donald Durand**
George and Susan Schramm

**In Memory of
Jesse R. Van Evera**
Barbara Bender Fulton '62
Barbara Puckett '64 and
Everett Greenstreet
Linda Van Evera Heaney
Christopher and
Elizabeth Power
Catherine Teti
Charles Welch

**In Memory of
Marstella
Washington and
Daniel Stubbs**
Robert '64 and
Gloria Carey Holmes*

**In Honor of
James A. Watson**
Barbara Shriver

**In Memory of
Wilson H.S. White**
Ruth Cornelius Orndorff '59

**In Memory of
Neill M. Whittington II**
Michelle L. Whittington

**In Memory of
Leo J. Widmeyer**
Ronald '02 and
Carolyn Widmyer

**In Honor of
Charles H.
Woodward '59**
Charles '81 and Diane
Hickok
Nancy Fritts '59 and
Reynolds '59 Williams

**In Memory of
Janice Marie Mulledy
Woodward**
Amanda Mulledy '94 and
Glenn Stevens *

Foundation Named Memorial and Honorary Endowments

\$1,000,000+

RALPH BURKHART LEGACY: General academic scholarship and University support
JAMES AND KATHERINE MOLER SCHOLARSHIP: West Virginia student athletes
ROBERT L. AND JEAN M. RISSLER SCHOLARSHIP: General academic students

\$500,000-\$999,999

LEONARD J. McCORMACK ENDOWMENT FOR NURSING: Scholarship and program support
RUBY CLYDE McCORMICK SCHOLARSHIP: General academic students
DR. DOROTHY HIVEY AND DR. ALLISON EDWARDS SCHOLARSHIP: Education students; General academic students (*deferred funding*)
MOLER GENERAL SCHOLARSHIP: General academic students
WILLIAM E. (NED) MOLER SCHOLARSHIP: General academic students

\$100,000-\$499,999

MICHAEL M. ATHEY, Ed.D. ENDOWED SCHOLARSHIP: Science education students and student athletes in men's and women's basketball and volleyball (*deferred funding*)
BB&T BANK/LACY I. RICE SR. ENDOWED SCHOLARSHIP: Eastern Panhandle students
HELEN AND ALBERT ALVAREZ MEMORIAL SCHOLARSHIP: West Virginia students
RAMON A. AND MARY E. ALVAREZ FACULTY EXCELLENCE FUND IN BUSINESS ADMINISTRATION: Support for business department faculty
DAWN E. BEAUMONT UNIVERSITY FACULTY EXCELLENCE FUND: Support for visiting professors, alumni, and dignitaries
JOHN R. CONARD SCIENCE FUND: Scholarship and program support
THOMAS T. AND MARGARET S. DUNN SCHOLARSHIP: Martinsburg H.S. students
W. R. HEARST ENDOWED SCHOLARSHIP FOR HONORS PROGRAMS: Honors Programs
C. BROWN AND HAZEL M. HENDRICKS SCHOLARSHIP: Home economics, psychology, arts, or music students
DR. ROBERT A. HOLMES AND GLORIA CARY HOLMES SCHOLARSHIP: Members of the Stubbs-Washington-Branson family (*deferred funding*)
RAY AND MADELINE JOHNSTON ENDOWED CHAIR IN AMERICAN HISTORY: Support for history department faculty
SARAH KNUTTI LIBRARY FUND: Scarborough Library program support
THOMAS AND SHERRY LURRY MEMORIAL SCHOLARSHIP: General academic students

ANDREW D. MICHAEL ENDOWED CHAIR FOR THEATER: Support for theater department faculty (*deferred funding*)
THOMAS W. MILLER ENDOWED CHAIR IN VISUAL ARTS: Support for visual arts department faculty (*deferred funding*)
M. ELIZABETH OATES FACULTY EXCELLENCE ENDOWMENT FOR BUSINESS: Support for business department faculty (*deferred funding*)
CARL K. RAUCH ENDOWED SCHOLARSHIP FOR MATHEMATICS AND MATHEMATICS EDUCATION: Math and math education students
CARL K. RAUCH ENDOWED SCHOLARSHIP FOR SCIENCE AND SCIENCE EDUCATION: Science and science education students
CARL K. RAUCH ENDOWED SCHOLARSHIP FOR NURSING: Nursing students
CARL K. RAUCH ENDOWED SCHOLARSHIP FOR EDUCATION: Education students
CARL K. RAUCH ENDOWED SCHOLARSHIP FOR FINE ARTS: Fine arts students
CARL K. RAUCH AND SUSAN BESAW RAUCH ENDOWED SCHOLARSHIP FOR BUSINESS: Business or accounting students
JOHN T. REYNOLDS ENDOWED CHAIR IN CHEMISTRY: Support for chemistry department faculty (*deferred funding*)
EDWARD AND MARY ANN ROGERS EDUCATION SCHOLARSHIP: Education students (*deferred funding*)
M. SAUFLEY AND VIRGINIA RUDASILL SAUFLEY MEMORIAL SCHOLARSHIP: Nursing students
FLORENCE AND VELMA SHAW MEMORIAL: Scholarship and residence hall life enhancement program support
SHEPHERD RAM COMMON MAN ENDOWED FOOTBALL SCHOLARSHIP: Football student athletes
SHEPHERD UNIVERSITY GENERAL ENHANCEMENT: General university program support
EDWARD L. SNYDER ENDOWED CHAIR FOR BUSINESS: Support for business program faculty

\$50,000-\$99,999

BERTHA RAE BAKER MEMORIAL SCHOLARSHIP: Minority education students
JEAN SKINNER BALDWIN MEMORIAL SCHOLARSHIP: Jefferson County elementary education students
DR. SARA H. CREE SCHOLARSHIP: Physical education students
MARY JANE DAVIS SCHOLARSHIP: Education students
NANCY MILLER DOCKENEY MEMORIAL SCHOLARSHIP: Music students
JACK AND PAT EGLE SCHOLARSHIP: West Virginia biology or chemistry students (*deferred funding*)
M. DOUGLAS HARLAN ENDOWMENT: Community college scholarship and program support
CAPT. CHARLES N.G. AND JESSIE S. HENDRIX MEMORIAL: Pre-med or related field

MARY J. HENDRIX SCHOLARSHIP: General academic students
PRISCILLA L. HOLMES AND GENEVIEVE MONROE SCHOLARSHIP: Members of the Stubbs-Washington-Branson family (*deferred funding*)
ERNEST HOUSER, JR. AND GLADYS V. HOUSER, R.N. SCHOLARSHIP: West Virginia nursing students
STANLEY O. IKENBERRY PRESIDENTIAL DISCRETIONARY FUND: Shepherd University president's support for excellence
JEFFERSON COUNTY DEGREE COMPLETION SCHOLARSHIP FUND: Minority residents of Jefferson County
ELMER F. KEEBLER MEMORIAL SCHOLARSHIP: General academic students
SHIRLEY A. MARINOFF EDUCATIONAL ENDOWMENT: Theater students
MARIAN AND UPTON MARTIN SCHOLARSHIP: Deserving West Virginia students
GEORGE TYLER MOORE CENTER FOR THE STUDY OF THE CIVIL WAR: Support of Civil War research
TRAVIS M. PROPST FACULTY EXCELLENCE FUND FOR ECONOMICS: Support for economics department faculty (*deferred funding*)
TRAVIS M. PROPST SCHOLARSHIP: Economics students (*deferred funding*)
ELSIE BROWN AND JOSEPH J. RENN MEMORIAL SCHOLARSHIP: Biological sciences students
DR. RUTH SCARBOROUGH SCHOLARSHIP: Social science students
SCARBOROUGH SOCIETY FACULTY EXCELLENCE ENDOWMENT FUND: Support for library faculty
SCARBOROUGH SOCIETY OF SHEPHERD UNIVERSITY FUND: Designated for the improvement of the library's information technology
MERLE J. AND JOSEPHINE SAVILLE SHULTZ SCHOLARSHIP: Elementary education and science students
SHEPHERD UNIVERSITY ALUMNI ASSOCIATION LIBRARY ENDOWMENT: Support for library programs
SUZANNE SHIPLEY/CREATE THE FUTURE ENDOWMENT: Students and faculty studying abroad
T. EDWARD STOTLER MEMORIAL SCHOLARSHIP: Business administration students
EARL W. WELLER MEMORIAL SCHOLARSHIP: Berkeley County students

\$20,000-\$49,999

ALUMNI ASSOCIATION SCHOLARSHIP ENDOWMENT: General academic students
ATHLETIC SCHOLARSHIP: Student athletes
MYRA H. AULT SCHOLARSHIP: Early childhood education students (*deferred funding*)



Gabrielle Bartlett

During the 2011-12 academic year, nursing major Gabrielle Bartlett was awarded both a Ralph and Margaret Burkhart Memorial Scholarship and the Michael P. Riccards Minority Scholarship. During Dr. Riccards's tenure as Shepherd University's president from 1989 to 1995, he established and funded this general academic award scholarship.

"I feel truly blessed to have received these scholarships," said Bartlett. "These gifts provided me with the finances to afford all the materials I need for my nursing program. I am sincerely grateful."

KRISTIN ALEXANDER

BANK OF CHARLES TOWN SCHOLARSHIP: General academic students
HELEN COOK BARROW SCHOLARSHIP FUND: Education students
HELENE ALVAREZ BAZZREA MEMORIAL SCHOLARSHIP: Elementary education students
BB&T BANK SCHOLARSHIP (FORMERLY F&M): General academic and business students
WALTER A. BARR AND J. MICHAEL JACOBS ENDOWED FOOTBALL SCHOLARSHIP: Football student athletes
DR. CARL BELL BIOLOGY FUND: Biology scholarship and program support
ELIZABETH THORNBURG BROWN MEMORIAL SCHOLARSHIP: Eastern Panhandle students
RALPH AND MARGARET BURKHART MEMORIAL SCHOLARSHIP: Science, business education, or arts and humanities students
ERMA ORA BYRD MEMORIAL SCHOLARSHIP: Funded by PrimeCare Medical, Inc. for nursing students
CHARLES TOWN KIWANIS CLUB SCHOLARSHIP: General academic students

ALBERT H. AND ESTELLE KOONCE COBB MEMORIAL RESEARCH: Science research support
DANIEL AND ORPHA COWGILL SCHOLARSHIP: Support for Shepherd University South Branch area students (*deferred funding*)
TONY DEL-COLLE ENDOWED MEMORIAL: Jefferson County returning students
DISTRICT VI NURSES SCHOLARSHIP: District VI nursing students
CHARLES E. DOSS MEMORIAL SCHOLARSHIP: General academic students
CATHERINE DUNLOP SCHOLARSHIP: Elementary education students
DAVID L. DUNLOP HONORS SCHOLARSHIP: Honors Program students
MARY C. ENRIGHT SCHOLARSHIP: History students
CAROLE ERGIN SCHOLARSHIP FUND: West Virginia social work students

ALICE WRIGHT FRANK MEMORIAL SCHOLARSHIP: Music students
GUY J. FRANK MEMORIAL FACULTY ENRICHMENT FUND FOR MUSIC: Support for music department faculty
FOUNDATION FOOTBALL SCHOLARSHIP: Football student athletes
CARRIE ARMSTRONG GANS MEMORIAL SCHOLARSHIP: Deserving West Virginia education students
GATEWAY NURSING ENDOWMENT: Merit awards nursing students
JAMES S. HAFFER MEMORIAL SCHOLARSHIP: Political science students
FRANCES AND LUCILLE HEFFLEBOWER SCHOLARSHIP: West Virginia elementary education students
IDA ELIZABETH HENDRICKS MEMORIAL SCHOLARSHIP: Developmental studies students
ED HERENDEEN FUND FOR CONTEMPORARY THEATER: Support for the CATF program
HOLCOMBE ENGLISH SCHOLARSHIP: English education students
MARGARET IKENBERRY MEMORIAL FUND FOR POPODICON GARDEN: Beautification of Popodicon Garden
DR. OLIVER IKENBERRY MEMORIAL SCHOLARSHIP: Outstanding student awards
JEFFERSON SECURITY BANK SCHOLARSHIP: General academic students
JERRY AND CAROL KERR FACULTY EXCELLENCE FUND FOR ACCOUNTING: Support for accounting department faculty
JERRY AND CAROL KERR SCHOLARSHIP: Accounting students
JAMES AND VIRGINIA KINKEAD AND HILDA BEALL KINKEAD SCHOLARSHIP: Education students
WILLIAM E. AND JO ANN JACKSON KNODE SCHOLARSHIP: General academic students
E. WILLIAM JOHNSON MEMORIAL SCHOLARSHIP: Business students
R. E. KNUTTI, M.D. FUND IN MEMORY OF JOHN G. KNUTTI: Support for library programs
GLEN LAPP EXCELLENCE IN NURSING ENDOWMENT: Outstanding West Virginia students
ALMYRA P. LEMEN SCHOLARSHIP: Student athletes
LOUISE NELSON LEONARD MEMORIAL SCHOLARSHIP: Political science students
ANDREW F. AND VIRGINIA HECKERT LONG SCHOLARSHIP: General academic students
JOHN D. AND ELIZABETH S. LOWE SCHOLARSHIPS: Students on golf team; Historic preservation students
NEWTON B. MCKEE SCHOLARSHIP: Berkeley/Jefferson County students
MCMILLAN FAMILY SCHOLARSHIP FOR THEATER: Theater students
JEFFREY MILLER MEMORIAL SCHOLARSHIP: Art students
MULTICULTURAL LEADERSHIP SCHOLARSHIP: Students committed to improving diversity and race relations
ANNETTE MURPHY FACULTY EXCELLENCE FUND IN ENGLISH: Support for English department faculty

GEORGE M. NETHKEN GRADUATE FELLOWSHIP: Fellowship award to the George Tyler Moore Center for the Study of the Civil War
JOHN GLENN PHILLIPS MEMORIAL SCHOLARSHIP: General academic students
PEGGY COLLINS PORTERFIELD MEMORIAL NURSING SCHOLARSHIP: Nursing students
DR. BILL PRINGLE SCHOLARSHIP: Science students
DARRELL REEDER MEMORIAL SCHOLARSHIP: Biology students
THOMAS GUY REYNOLDS SCHOLARSHIP: Education students
IMOGENE COLEMAN DAVENPORT RIELY MEMORIAL SCHOLARSHIP: General academic students, first priority to Jefferson County residents
LEEDS K. RIELY MEMORIAL SCHOLARSHIP: Jefferson County students
ROACH OIL COMPANY BUSINESS SCHOLARSHIP: Business management students
THELMA FAYE ROLLINS SCHOLARSHIP: Blind students
JOHN DAVID RUSSELL MEMORIAL SCHOLARSHIP: Basketball student athletes
ADELE AND CHARLES SANDS SCHOLARSHIP: Freshman student athletes majoring in business
SCHOLARSHIP FUND FOR STUDENTS FROM WASHINGTON COUNTY, MARYLAND: General academic students
FLORENCE SHAW DEPARTMENT OF EDUCATION ENDOWMENT: Merit awards for faculty excellence support
SHEPHERD UNIVERSITY ALUMNI ASSOCIATION SCHOLARSHIP ENDOWMENT: General academic students
SHEPHERD UNIVERSITY CLASSIFIED EMPLOYEES SCHOLARSHIP: Students who are children of classified employees
SHEPHERD UNIVERSITY FACULTY SENATE SCHOLARSHIP: Students who are family members of faculty
M. LOUISE SHIMP MEMORIAL FACULTY EXCELLENCE ENDOWMENT FUND FOR ART: Faculty excellence support
WALKER HORTON SHIPLEY MUSIC SCHOLARSHIP: Music students
ELIZABETH J. SNYDER MEMORIAL SCHOLARSHIP: History students (*deferred funding*)
HENRY AND EDNA SNYDER, JR. SCHOLARSHIP: Jefferson County students
VIOLET WILT STEWART MEMORIAL SCHOLARSHIP: 4-H students from Hardy, Grant, or Pendleton Counties in West Virginia
STORER COLLEGE SCHOLARSHIP: General academic students
JOHN P. AND LINDA M. STRIDER SCHOLARSHIP: Accounting or business students
GEORGE AND MARGARET TABLER SCHOLARSHIP: Berkeley County elementary or secondary education students
W. R. THACHER MEMORIAL: General academic students
ROBERT SCHELL ULRICH ENDOWMENT: Program support for the George Tyler Moore Center for the Study of the Civil War (*deferred funding*)
VAN EVERA SCHOLARSHIP: General academic students
WASHINGTON COUNTY, MARYLAND, HOMEMAKERS SCHOLARSHIP: Washington County, Maryland, students

PAUL AND LISA WELCH ENDOWMENT: Community-based program support
ELIZABETH WILSON SCHOLARSHIP: Eastern Panhandle students
GEORGE WILSON ENDOWMENT FOR COMMUNICATIONS: Communications students (*deferred funding*)
GEORGE WILSON ENDOWMENT FOR MUSIC: Music students (*deferred funding*)
HARRY EDWARD WILT, JR. MEMORIAL SCHOLARSHIP: Eastern Panhandle business/math/science students
JAMES WRIGHT ENDOWMENT: Support for academic programs (*deferred funding*)

..... **\$10,000-\$19,999**

1955 FOOTBALL TEAM ENDOWMENT: Football program support
ALLEGHENY POWER SCHOLARSHIP: General academic students
RAYMOND BABY-J.O. KNOTT SCHOLARSHIP: General academic students from Jefferson County, West Virginia, and Washington County, Maryland
BASKETBALL SCHOLARSHIP: Basketball student athletes
KEITH AND SUSAN BATTEN SCHOLARSHIP: Nursing or social work students from Jefferson or Berkeley county
BERKELEY COUNTY CRIME SOLVERS SCHOLARSHIP: Criminal justice or fire science students
JEFFERY L. BLOUSE MEMORIAL SCHOLARSHIP: Freshman students active in HIV prevention and awareness
JOSEPH AND WILLIAM BYERS MEMORIAL SCHOLARSHIP: Education or business students
MONTE CATER SILVER ANNIVERSARY ENDOWED FOOTBALL SCHOLARSHIP: Football student athletes
ROGER AND EMILY CISSEL SCHOLARSHIP: Appalachia and West Virginia students
CITIZENS NATIONAL BANK, BERKELEY SPRINGS SCHOLARSHIP: General academic students
S. DALLAS COOLEY SCHOLARSHIP: South Branch area nursing students
SHIRLEY COOPER MEMORIAL SCHOLARSHIP: Tucker County students
DEBORAH DHAYER SCHOLARSHIP: Female student athletes
EASTERN PANHANDLE FEDERAL EXECUTIVES ASSOCIATION OF WEST VIRGINIA PUBLIC SERVICE SCHOLARSHIP: General academic students involved in public service

JOHN L. AND ANNA HILL EGLE MEMORIAL SCHOLARSHIP: General academic students
DAVID C. ELDRIDGE SCHOLARSHIP: West Virginia science students
EVERHART-DERSAM-UNSELD SCHOLARSHIP: Elementary education students
BARBARA PUCKETT GREENSTREET SCHOLARSHIP: Education students
LAVELY D. GRUBER SCHOLARSHIP: General academic students
KEN AND KITTY HARBAUGH SCHOLARSHIP: Washington County, Maryland, elementary education students
RAY E. HARRIS SCHOLARSHIP: Science students
DAYTON AND DONNA HINKE SCHOLARSHIP: West Virginia elementary or secondary education students
DR. CORNELIA HOCH-LIGETI MEMORIAL: Music or life science students
DR. ROBERT A. HOLMES ENDOWED SCHOLARSHIP: Eastern Panhandle political science students
JOSEPHINE ELIZABETH McMURRAN KELLOGG SCHOLARSHIP: Nontraditional students
RICHARD A. KEPLINGER SCHOLARSHIP: Delta Sigma students
PERCY H. AND HUBERT D. LOWRY MEMORIAL SCHOLARSHIP: West Virginia students
LUECK-TAYLOR MEMORIAL FOOTBALL SCHOLARSHIP: Football student athletes
EVELYN MILLER SCHOLARSHIP: Multicultural Leadership students
DONALD L. MYERS SCHOLARSHIP: Business, economics, or accounting students from Maryland
ALBERT C. AND JEANNE V. NERHOOD MEMORIAL SCHOLARSHIP: Jefferson County nursing students
CAROLINE PRITTS NETHKEN MEMORIAL SCHOLARSHIP: Deserving elementary education students
LT. GILBERT PERRY MEMORIAL SCHOLARSHIP: General academic students
PIEDMONT, WEST VIRGINIA, HIGH SCHOOL SCHOLARSHIP: Graduates and descendants of PHS graduates
THOMAS A. POLUTANOVITCH SCHOLARSHIP: Science students from Delaware
VIRGINIA LOWE RAMSBURG MEMORIAL SCHOLARSHIP: West Virginia nursing students
RONALD REEDER MEMORIAL SCHOLARSHIP: Deserving environmental sciences students

How do I establish an endowed fund?

It is a simple process to create a legacy that will honor someone special in your life. A named endowed fund can be established for a minimum deposit of \$25,000. For assistance, please contact Monica Lingenfelter, executive vice president, Shepherd University Foundation. Phone: 800-344-5231 or 304-876-5397 Fax: 304-876-5004 E-mail: mlingenf@shepherd.edu.

JASON G. REGESTER MEMORIAL SCHOLARSHIP: Nursing students, male preference
JOHN THOMAS REYNOLDS SCHOLARSHIP: General academic students
HARRY C. RICKARD SCHOLARSHIP: General academic students
JOHN F. SCHMIDT SCHOLARSHIP: Chemistry students
ROY BLAKE AND BEATRICE LENTZ SHROUT MEMORIAL SCHOLARSHIP: Rising junior or senior West Virginia education students
AMANDA SMAILES MEMORIAL SCHOLARSHIP: Berkeley County nursing students completing junior year
GERALD F. SMITH MEMORIAL SCHOLARSHIP: Frederick County, Virginia, business, science, or engineering students
MARTHA L. SMITH MEMORIAL SCHOLARSHIP: Deserving West Virginia agriculture, horticulture related, or environmental science students
DR. WILLIAM M. SPEG MEMORIAL SCHOLARSHIP: Secondary education students
RICHARD L. STEPHAN ENDOWMENT AND SCHOLARSHIP: Astronomy students and program support
LEONA BENT STUTZMAN MEMORIAL SCHOLARSHIP: University support
BERTHA M. THOMAS MEMORIAL SCHOLARSHIP: General academic students
REV. PAUL AND JEAN THOMPSON SCHOLARSHIP: Pre-ministerial students
TIANO FAMILY ENDOWED SCHOLARSHIP: General academic students
THE REVEREND JOHN TORRENCE ENDOWED SCHOLARSHIP: General academic students
DR. C. VINCENT TOWNSEND EMS SCHOLARSHIP: EMS Eastern Panhandle, safety
GREGG WARFIELD MEMORIAL: Graduates of Dundalk, Patapsco, or Sparrow Point H.S.
MARSTELLA WASHINGTON AND DANIEL STUBBS SCHOLARSHIP: Members of the Stubbs-Washington-Branson family
JACK M. AND ANNA P. WIDMYER SCHOLARSHIP: General academic students
CHARLES WOODWARD SCHOLARSHIP: Nursing, biology, or related medical field students

\$5,000-\$9,999

ACADEMIC PROGRAMS: University academic programs support
MRS. JOHN N. ANDREWS SCHOLARSHIP: General academic students
I.O. ASH MEMORIAL SCHOLARSHIP: Secondary education students
MINERVA PRITCHARD BANCROFT MEMORIAL: Theater students
HAZEL BARNES MEMORIAL SCHOLARSHIP: Freshman general academic students from Falling Waters, West Virginia
C. THOMAS BAXTER MEMORIAL SCHOLARSHIP: General academic students
JOANNA DE B. BLUNDELL MEMORIAL SCHOLARSHIP: Arts students

G. D. BRAGAW SCHOLARSHIP IN MEMORY OF ROBERT A. LUX: Political science or history students
RUTH F. BRANT MEMORIAL: Nursing students
HARRY HUNTER BURKS, JR. MEMORIAL SCHOLARSHIP: Elementary education students
BUSINESS ADMINISTRATION SCHOLARSHIP: Business administration students
JAMES A. BUTCHER EDUCATION SCHOLARSHIP: Education students
HOWARD N. CARPER, JR. SCHOLARSHIP: General academic students
ALMA LEE STRIDER CHRISTIAN SCHOLARSHIP: General academic students
SARA BETH CHROUSSIS MEMORIAL FUND: Art students
CITY NATIONAL BANK SCHOLARSHIP: General academic students
CHARLES DAVID AND SARAH REYNOLDS EBERT MEMORIAL SCHOLARSHIP: Berkeley County elementary education students
GEORGE W. DERSAM AND BLANCHE DERSAM EVERHART MEMORIAL SCHOLARSHIP: Elementary education students
CATHERINE C. FIX ENGLISH DEPARTMENT FUND: Theme writing awards
D. ALLEN FOWLER MEMORIAL SCHOLARSHIP: Eastern West Virginia students
GUY FRANK PROFESSOR EMERITUS SCHOLARSHIP: Music students
FRIENDS OF THE ART DEPARTMENT FUND: Program support for the art department
PAULINE GREGORY MEMORIAL SCHOLARSHIP: Nursing students
FLORENCE M. HAMILTON MEMORIAL SCHOLARSHIP: Elementary education students
HAZEL HENDRICKS ENDOWED FAMILY/CONSUMER SCIENCES SCHOLARSHIP: Books/supplies for FCS students
ELISE HOCH MEMORIAL SCHOLARSHIP: Music students
EDMUND SCHLEY AND LELIA JEANETTE MOLER HOFFMASTER SCHOLARSHIP: Jefferson County education students
HUNTINGTON NATIONAL BANK SCHOLARSHIP: General academic students
DR. FRED KENAMOND BUSINESS SCHOLARSHIP: Business students
CALVIN AND DOROTHY RUTHERFORD KIBLER MEMORIAL SCHOLARSHIP: Berkeley County students
CAPT. JOSEPH G. KIME III MEMORIAL SCHOLARSHIP: Jefferson County veterans or children of veterans
FREDERICK KLEIN MEMORIAL SCHOLARSHIP: Student athletes
HARRY V. KLUG MEMORIAL SCHOLARSHIP: General academic students
LIBRARY MISCELLANEOUS: Support for library programs
VERA MALTON SCHOLARSHIP: English and communications students
MARTINSBURG CIVITAN CLUB SCHOLARSHIP: Nursing, pre-med, or special education students
MR. AND MRS. C. DAVID MILLER SCHOLARSHIP: West Virginia returning students

D. LEE MORGAN SCHOLARSHIP: Fire science students
WILMA A. NEFF ENDOWED SCHOLARSHIP: Jefferson County or Eastern Panhandle elementary education students with strong emphasis in special education
DAVID AND BETSY NEWLIN SCHOLARSHIP: General academic students
NELLIE GANTT OWENS BOOK SCHOLARSHIP: English students
JEAN F. PARSONS MEMORIAL SCHOLARSHIP: Nursing students
COACH DEAN PEASE MEMORIAL SCHOLARSHIP: Baseball program support
N. LAMONT PYLES SCHOLARSHIP: General academic students
DR. MICHAEL RICCARDS MINORITY STUDENT SCHOLARSHIP: Minority general academic students
ANNA THORN RICE MEMORIAL SCHOLARSHIP: Nursing students
PAUL SAAB MEMORIAL SCHOLARSHIP: General academic students
CATHERINE OCHELTREE AND KENNETH MILLER SAUNDERS MEMORIAL SCHOLARSHIP: General academic students
SHEPHERD UNIVERSITY FOUNDATION TOURS SCHOLARSHIP: General academic students
SHEPHERD NEW AND EMERGING SPORTS SCHOLARSHIP: Program support for new sports programs
AGNES TABLER SCHOLARSHIP: Elementary education students
ELIZABETH R. TABLER SCHOLARSHIP: Elementary/secondary education students
TRI-STATE CIVITAN SCHOLARSHIP: West Virginia, Maryland, or Pennsylvania nursing, social work, or psychology students
UNITED NATIONAL BANK SCHOLARSHIP: Business administration students
WASHINGTON GATEWAY PROGRAM ENDOWED SCHOLARSHIP: Students who participated in the Junior High Washington Gateway Academy
KAREN WEMPE MEMORIAL SCHOLARSHIP: General academic students
WEST VIRGINIA SOCIETY OF D.C. SCHOLARSHIP: West Virginia general academic students
JAMES AND GLADYS WRIGHT FUND: Unrestricted university support (*deferred funding*)
ZENITH YOUNG MEMORIAL SCHOLARSHIP: General academic students

\$2,000-\$4,999

ACCOUNTING SCHOLARSHIP: Accounting students
MAURICE ADAMS II SCHOLARSHIP: Children of Maurice Adams or general academic students
HOWARD N. AND GOLDIE G. CARPER MEMORIAL SCHOLARSHIP: General academic students
CHARLES TOWN LIONS CLUB SCHOLARSHIP: Nursing students
EARL COFFMAN SCHOLARSHIP: General academic students
MARGUERITE COLAVECCHIO MEMORIAL SCHOLARSHIP: West Virginia business students
RICHARD "LARRY" COLLETTE MEMORIAL SCHOLARSHIP: General academic students

Sponsored by the Shepherd University Foundation every other fall, President Suzanne Shipley's reception for donors and scholars unites scholarship, program, and faculty excellence award recipients with their benefactors. Sisters Susan Kurian (center) and Sara Kurian '12 (r.) proudly attended the October 2011 event with their mother, Sobha Kurian.

Sara graduated just two months later at the end of the fall semester, earning a B.S. in chemistry with a concentration in biochemistry. Since her sophomore year, Sara had been a recipient of the Rubye Clyde McCormick Prestigious Scholarship, which awards the highest level of financial support to students demonstrating extraordinary academic achievement and leadership potential.

Biology major Susan Kurian followed in her sister's scholarly footsteps with her award of the Robert C. Byrd Scholarship during the 2011-12 academic year. Now a senior, she received the Paul Saab Memorial Scholarship in 2012-13. This fund was established by the Kiwanis Club of Shepherdstown in honor of the late assistant professor of biology at Shepherd, who helped to charter the Kiwanis Club in 1978 and continued to be active locally and on the state level until his death in April 2001.

KAY AND DANIEL DE PALMA SCHOLARSHIP: Senior business administration students

JOHN E. DIEHL MEMORIAL SCHOLARSHIP: Chemistry students
ELEMENTARY EDUCATION SCHOLARSHIP: Elementary education students

ANNITA L. CAPOUELLEZ-FLETT MEMORIAL SCHOLARSHIP: Nursing students

LEONA HENSHAW THATCHER EUBANK MEMORIAL SCHOLARSHIP: Junior or seniors in speech communications or forensics; preference to West Virginia or Maryland students

CHARLES H. AND CLARA L. FREELAND SCHOLARSHIP: Hampshire or Jefferson county elementary education students
MARGARET R. GOOD MEMORIAL MUSIC SCHOLARSHIP: Music students

MARK S. GROVE MEMORIAL SCHOLARSHIP: Sophomore accounting students

JOHN HEADLEE MEMORIAL SCHOLARSHIP: General academic students

EARL E. HENDERSON SCHOLARSHIP: General academic students

KRIS HUGHES/ANGELO SMITH MEMORIAL SCHOLARSHIP: Business student athletes who play football

HUNGARIAN STUDENT SCHOLARSHIP: Hungarian students

MARY C. HUNTER SCHOLARSHIP: West Virginia students

MARTHA JOSEPHS MEMORIAL SCHOLARSHIP: General academic students

LEO G. KESECKER SCHOLARSHIP: Berkeley County education students

JOHN KNIPE MEMORIAL SCHOLARSHIP: Education students



Sobha, Susan, and Sara '12 Kurian

MARY ELIZABETH LEWIS MEMORIAL SCHOLARSHIP: Music and computer science students

JOHN Y. McDONALD MEMORIAL SCHOLARSHIP: General academic scholarship students

BENJAMIN AND MARY LOU MEHLING FUND: General academic students (*deferred funding*)

HOMER N. AND JANE BEVERLY STAPLES PANKEY RESEARCH MEMORIAL SCHOLARSHIP: Research support

JENNINGS RANDOLPH ENDOWED SCHOLARSHIP IN

ENVIRONMENTAL SCIENCES: Environmental sciences students

KENNETH RILEY MEMORIAL SCHOLARSHIP: Psychology major students

ZOE HAYNES SEALE SCHOLARSHIP: General academic students

SERVICEMASTER, INC. SCHOLARSHIP: General academic students

NEVIN M. SHANK MEMORIAL SCHOLARSHIP: Junior general education or business students from Washington County, Maryland

SHENANDOAH FEDERAL SAVINGS BANK SCHOLARSHIP: Business students

SHEPHERD UNIVERSITY CLASS OF 1996 SCHOLARSHIP: General academic students

PETER/SOLOMON SHRIVER MEMORIAL SCHOLARSHIP: Students who are descendants of Peter or Solomon Shriver

GORDON SLONAKER MEMORIAL SCHOLARSHIP: General academic students

PAXTON GREGG AND VIVIAN PARK SNYDER SCHOLARSHIP: Student support for purchase of textbooks

VIRGINIA DeHAVEN STUCKEY MEMORIAL SCHOLARSHIP: Education students



President Suzanne Shipley, Dr. Robert Parkinson, Sally Johnston, Madeline Johnston, Joy Johnston Johnson, Greg Johnson, and Andrew Michael '75

SUNDRY SCHOLARSHIP: Football, business, basketball or nursing students

MARY LIVERS THORN MEMORIAL SCHOLARSHIP: Nursing students

OLLIE LIGHTFOOT TOLBERT MEMORIAL SCHOLARSHIP: Multicultural Leadership students

WASHINGTON CHAIR OF ETHICS: Faculty excellence support
JAMES R. WILKINS EDUCATIONAL SCHOLARSHIP: Education or environmental education students from Frederick County, Virginia

\$1,000-\$1,999

JAMES BRYANT MEMORIAL SCHOLARSHIP: Science education students

AGNES BURNS MEMORIAL SCHOLARSHIP: General academic students

CHEMISTRY FUND: Support for the chemistry program

COMMUNITY OIL COMPANY SCHOLARSHIP: General academic students

SCOTT DAVIS MEMORIAL SCHOLARSHIP: Art education students

JOANNE SWAN GREENLEE AWARD: Women's studies students

CHARLIE KAVE MEMORIAL SCHOLARSHIP: Football student athletes

CARROLL AND MARY ELLEN WAREHAM KLINE SCHOLARSHIP: Eastern Panhandle students

JANET YVONNE RILEY MEMORIAL SCHOLARSHIP: General academic students

SHEPHERD UNIVERSITY CLASSES OF 1959, 1960, 1961, 1962, 1963, 1964, 1965, 1966, 1969, 1970, 1971, 1972, 1973, 1974, 1975, 1976, 1979, 1980, 1981, 1982, 1983, 1984, 1985, 1986, 1990, 1999, 2000, 2001, 2003, 2004, 2005, 2006, 2007, 2008, 2009, 2010, 2011, 2012 HONOR FUNDS: General academic students

SHEPHERD UNIVERSITY SOUTH BRANCH SCHOLARSHIP: South Branch area students

CHARLES H. SMITH MEMORIAL AWARD IN SOCIAL WORK: Social work students

WILLIAM M. STANLEY MEMORIAL SCHOLARSHIP: Student athletes

BRUCE M. VAN WYK SCHOLARSHIP: General academic students

EVELYNE AND MAURICE VIENER SCHOLARSHIP: General academic students

In spring 2012, Shepherd University history professor Dr. Robert Parkinson was appointed as the Ray and Madeline Johnston Endowed Chair of American History. Naming Dr. Parkinson to this position is a milestone in Shepherd's history, as it marks the first-ever appointment of an endowed chair. At an April reception held in McMurrin Hall, President Suzanne Shipley and Dr. Parkinson joined the Johnston family and Andrew Michael, a business partner and family friend who was instrumental in encouraging Ray and Madeline Johnston to endow the first chair at Shepherd University. Pictured (l. to r.) are President Suzanne Shipley, Dr. Robert Parkinson, Sally Johnston, Madeline Johnston, Joy Johnston Johnson and her husband Greg Johnson, and Andrew Michael '75.

JAMES AND PAMELA WATSON SCHOLARSHIP: West Virginia nontraditional female students

DR. W.H.S. WHITE MEMORIAL SCHOLARSHIP: General academic students

ANNUALLY FUNDED AWARDS

\$100,000+

FRADA FINE SCHOLARSHIP: Funded by the Fine Trust for Martinsburg H.S. graduating seniors

\$10,000-\$49,999

LOATS FOUNDATION SCHOLARSHIP: Public service students from broken homes in Frederick County, Maryland

RURAL FINANCIAL PLANNING SCHOLARSHIP, RURAL FINANCIAL PLANNING PROJECT: Finance students

\$5,000-\$9,999

DOCTOR OF NURSING PRACTICE PROGRAM: Support for nursing doctoral program development

ROB AND MARY LOGAN HOXTON SCHOLARSHIP, RURAL FINANCIAL PLANNING PROJECT: Finance students

PRESTIGIOUS NATIONAL SCHOLARSHIP PROGRAM: Support for development of national scholarship program

JOHN AND LISA WOLFF SCHOLARSHIP, RURAL FINANCIAL PLANNING PROJECT: Finance students

\$2,000-\$4,999

CANADIAN PARLIAMENT INTERNSHIP PROGRAM: Support for student to study parliament in Ottawa

JONATHAN P. DAILY SCHOLARSHIP: Applied mathematics students

MIKE DORAN SCHOLARSHIP: Soccer student athletes

ROBERT A. AND LINDA GROVE CARPENTER SCHOLARSHIP: Students from Berkeley County, family members of a veteran of the U.S. Armed Service

IDA MAY FLEMING AWARD: Historic preservation students

JULIAN KESNER

WARD AND AMELIA HEDGES MEMORIAL SCHOLARSHIP: Communications, speech and drama, broadcasting, and English students from Berkeley County; preference to Hedgesville H.S. graduates

EUGENE AND CHRISTINE LUGAT DEFENSIVE PLAYER FOOTBALL SCHOLARSHIP: Football student athletes

HENRY W. MILLER, JR. SCHOLARSHIP: Environmental science students

PHI THETA KAPPA SCHOLARSHIP: Members of Phi Theta Kappa

MICHAEL AND TERESA STOUT SCHOLARSHIP: Junior or senior second semester students from Berkeley County; preference to Martinsburg H.S. graduates

\$500-\$1,999

BERKELEY COMMUNITY PRIDE SCHOLARSHIP: Environmental studies students from the Eastern Panhandle

BOYLE FAMILY SCHOLARSHIP: Marching band students

DISTINGUISHED GRADUATE STUDIES AWARD: Distinguished graduate student in scholarship; distinguished graduate student in professionalism

ETA CHAPTER DELTA KAPPA GAMMA SOCIETY INTERNATIONAL SCHOLARSHIP: Female junior or senior education students

THOMAS FEHME SCHOLARSHIP: General academic students

GREENTREE REALTY: Business students from Berkeley or Jefferson county

HENDRIX TENNIS SCHOLARSHIP: Tennis student athletes

ANNA HENSHAW GARDINER MEMORIAL SCHOLARSHIP: Awards funded by the NSDAR for nursing students

LA SOCIETE DES 40 HOMMES ET 8 CHEVAUX SCHOLARSHIP: Nursing students

JAMES LEVERETT JOB CORP SCHOLARSHIP: General academic students who are graduates of Job Corps

ROBERT W. MCCORMICK TRUST SCHOLARSHIP: Graduates of Jefferson H.S.

McMURRAN SCHOLARS ASSOCIATION SCHOLARSHIP: General academic/continuing education students

TOM E. MOSES MEMORIAL FUND: Supports annual lecture series focusing on constitutional issues and civil liberties

NATIONAL CAPITAL AREA CHAPTER, FINANCIAL PLANNING ASSOCIATION SCHOLARSHIP, RURAL FINANCIAL PLANNING PROJECT: Finance students

NJOUE SCHOLARSHIP: Sociology students

JOHN B. MORRILL AWARD: Student research in genetics

BETTY PUGH MEMORIAL SCHOLARSHIP: CTC science students

CARL RAY "BUBBA" RIGGLEMAN "FROM THE HEART" MEMORIAL SCHOLARSHIP: Graduates of Moorefield H.S.

MARK AND BARBARA STERN SCHOLARSHIP: Honors Program students

SU OFFENSIVE LINE FOOTBALL SCHOLARSHIP: Football student athletes

ELLA MAY TURNER SCHOLARSHIP: General academic students

NEILL M. WHITTINGTON II MEMORIAL SCHOLARSHIP: Tennis student athletes

Corporate and Organization Donors

(continued from page 25)

United Way of the Eastern Panhandle
Valley Soil Consulting LLC
Wells Fargo Foundation
Winchester Physical Therapy
and Sports Medicine, Inc.
WRNR Shenandoah Communications
YBB Limited Liability Corporation

Blue and Gold Club (Under \$100)

Alta Vista Farm
Bistro 112
Blue Moon Productions
Blue River
Brian H. Bergh, DDS
Brown's Auto Care Center, Inc.
Clarke County High School
Country Day Nursery School
D'Accord
Erwin Management, Inc.
FBI WV Complex
Flower Fund
Gannett Foundation, Inc.
GrabGreatDeals, LLC
Grapes and Grains Gourmet
Harryman Brothers, Inc.
Help-U-Sell Keystone Realty

Jax

Keene Enterprises, Inc.
The Kohlhepp Agency LLC
Leeland Meadows Community Association, Inc.
Liberty Software Services
Little Bo Peep Day Care
Marmora Family Dental Associates, P.C.
Mary Russell Insurance
Morgan Financial Group, L.L.C.
Phi Sigma Chi
Platinum PR, LLC
Ritter Appraisal Service
Runout Inc.
Safren Sales
Shepherd University Alumni Association
Shepherd University Psychology 484 Class Members, Spring 2012
Sky's the Limit
State Farm Insurance, Agent Eric Gates
Stouffers Custom Cycles
Tom Muse Service Co., Inc.
Village Florist
The Women's Community Club of Kensington
Yore & Associates, LLC

To make a gift or for assistance, contact...

Shepherd University Foundation
P.O. Box 5000
Shepherdstown, WV 25443
Phone: 800-344-5231, ext. 5397 or 304-876-5397
Fax: 304-876-5004
E-mail: mpeterso@shepherd.edu
ShepConnect.shepherd.edu

How do I establish an annually funded award?

Awards may be funded annually through gifts or pledges. Please contact the Shepherd University Foundation for more information.

800-344-5231 ext. 5397
304-876-5397
mlingenf@shepherd.edu



Donors by Class Year

(continued from page 31)

Roy R. Rogers, Jr.
Michael J. Whalton

Class of '09

Dawn Brashear
Kari Edge
Shannon Espinoza
Holly Morgan Frye
Elaina Jewell
Cristi Moreland
Jillian Murray
John Pearson
John W. Sheehan
Ellen Miller Smoot
John Welsh

Class of '10

Donald A. Biebel
Thomas Cochrane
Erin Dahmer
Emily McCoy Emerick
Sarah Hollis
Edward C. Rhodes
Barbara Taylor

K. Lynn Wagner
Anna Zawacki

Class of '11

Nicholas Corasaniti
Matthias A. D'Amico
Jason W. Dodge
Jennifer Griffith
Etleva Jackson
Joy Kerns
Aaron Molenda
Gary Phalen
Whitney Sheppard
Shawn Staub
Cynthia Stotler
Kathryn Weber
David Whitaker

Class of '12

Stephanie Brooks
Shelby Fayak
Emily Greaser
Tyra Guyton
Kailey Kenny
Kathryn Morris
Sarah Ritchick



Help Shepherd University serve the future by building on the past

Students who choose to attend Shepherd University commit themselves academically to our institution at a critical coming of age. Alumni, faculty, and friends, meanwhile, have a commitment to the cultivation of Shepherd's cultural and economic impact in West Virginia's Eastern Panhandle and greater society.

Over the past year, many of Shepherd's alumni and friends drew upon the past in committing themselves to the University's future:

- ✦ **Karl L. Wolf '70** created four deferred endowments in support of general education, Shepherd athletics, and the local chapter of Lambda Chi Alpha, for whom he has served as advisor for 36 years.
- ✦ **Al '67 and Sara '67 Lueck** established the Monte Cater Silver Anniversary Endowed Football Scholarship in honor of Cater's 25th anniversary as head coach of the Shepherd University football program.
- ✦ **Timothy '80 and Carole McShea** created the Thomas Fehmel Scholarship in memory of a late friend and classmate who Tim feels exemplified ideals that he, himself, holds true.

While Shepherd is a state-assisted university, state support for institutions of higher learning has been in steady decline in recent years. During the 2011-12 academic year, only 18 percent of Shepherd's budget was funded by the state of West Virginia. Private gifts through the Shepherd University Foundation are crucial in funding student scholarships, academic programs, and faculty excellence awards used for academic research and technology that inspire and sustain innovative curriculum.

Shepherd University's first comprehensive campaign focused on creating a future for the institution as a premier liberal arts university. Upon the campaign's successful completion in 2011, the University stood strong in its mission to serve as a center for academic, cultural, and economic opportunity in the state of West Virginia.

For more than 140 years, Shepherd students have strengthened society as leaders in education, healthcare, business and community affairs, and the arts. Through the generosity of their private gifts, Shepherd's outstanding alumni and friends have been instrumental in building the University's strong academic foundation.

Now is the time to commit to serving Shepherd's future as well.



JILLIAN KESNER

Shepherd University Foundation

Statement of Financial Position
June 30, 2012

ASSETS	
Cash and cash equivalents	\$ 2,403,460
Pledges receivable	343,878
Contributions receivable	1,000
Accrued interest receivable	51,094
Prepaid expenses	3,319
Investments	22,577,979
Equipment, net	<u>3,540</u>
TOTAL ASSETS	\$ <u>25,384,270</u>
LIABILITIES AND NET ASSETS	
LIABILITIES	
Accounts payable	\$ 420
Accrued payroll	5,696
Custodial liabilities	3,157,153
Gift annuities payable	<u>177,851</u>
TOTAL LIABILITIES	\$ <u>3,341,119</u>
NET ASSETS	
Unrestricted	\$ (3,033,428)
Temporarily restricted	3,004,599
Permanently restricted	<u>22,071,980</u>
TOTAL NET ASSETS	\$ <u>22,043,151</u>
TOTAL LIABILITIES AND NET ASSETS	\$ <u>25,384,270</u>

Copies of financial statements audited by Smith Elliott Kearns & Company, LLC, Hagerstown, Maryland, are available upon request.

Shepherd University Alumni Association

Statement of Financial Position
June 30, 2012

ASSETS	
Cash and cash equivalents	\$ 52,889
Certificates of deposit	27,062
Investments	154,448
Due from Foundation	35
Prepaid expenses	<u>5,178</u>
TOTAL ASSETS	\$ <u>239,612</u>
LIABILITIES AND NET ASSETS	
LIABILITIES	
Other current liabilities	\$ 770
Due to Foundation	-
Custodial accounts	<u>265</u>
TOTAL LIABILITIES	\$ <u>1,035</u>
NET ASSETS	
Unrestricted:	
Undesignated	\$ 223,559
Board designated	<u>15,018</u>
TOTAL NET ASSETS	\$ <u>238,577</u>
TOTAL LIABILITIES AND NET ASSETS	\$ <u>239,612</u>

Copies of financial statements are available upon request.



P.O. Box 5000
Shepherdstown, West Virginia 25443-5000

304-876-5000

www.shepherd.edu

NONPROFIT ORGANIZATION
U.S. POSTAGE
PAID
PERMIT #66
CHARLESTON, WEST VIRGINIA

Change Service Requested



JILLIAN KESNER